

FOR SALE 105 RIVER OAKS DR, SOUTHLAKE, TEXAS 76092



**PROFESSIONAL OFFICE
MEDICAL / RETAIL**

- AVAILABLE UNITS
UNIT#100: 1,522 SF
UNIT#200: 1,522 SF
- OWNER USER
OPPORTUNITY

- NEW ROOF & EXTERIOR
PAINT IN 2021 & NEW
EXTERIOR HVAC UNITS
2023

- 25 PARKING SPACES

- SECOND GENERATION
MEDICAL SPACE

- MOVE - IN READY!

- CONVENIENT ACCESS TO
SH-114, DAVIS
& SOUTHLAKE BLVD.



2023 DEMOGRAPHIC REPORT:

EST. POPULATION
1 MILE: 6,673
3 MILE: 56,290
5 MILE: 171,755

EST. AVE HOUSEHOLD INCOME:

1 MILE: \$209,499
3 MILE: \$202,616
5 MILE: \$172,242

TRAFFIC COUNT:

SOUTHLAKE BLVD.
VPD: 42,000
DAVIS BLVD.
VPD: 26,000

ERIC MORGAN | 214-222-0010 | EMORGAN@MORGANREALTYGROUP.NET | WWW.MORGANREALTYGROUP.NET
GRANT BOYCE | GBOYCE@MORGANREALTYGROUP.NET



The information contained herein was obtained from sources believed reliable, however, Morgan Realty Group, LLC, makes no guarantees, warranties, or representations as to the completeness or accuracy thereof. The presentation of this property is submitted subject to errors, change of price or conditions, prior sale or lease, or withdraw! without notice.



ERIC MORGAN | 214-222-0010 | EMORGAN@MORGANREALTYGROUP.NET | WWW.MORGANREALTYGROUP.NET
GRANT BOYCE | GBOYCE@MORGANREALTYGROUP.NET

The information contained herein was obtained from sources believed reliable, however, Morgan Realty Group, LLC, makes no guarantees, warranties, or representations as to the completeness or accuracy thereof. The presentation of this property is submitted subject to errors, change of price or conditions, prior sale or lease, or withdraw! without notice.

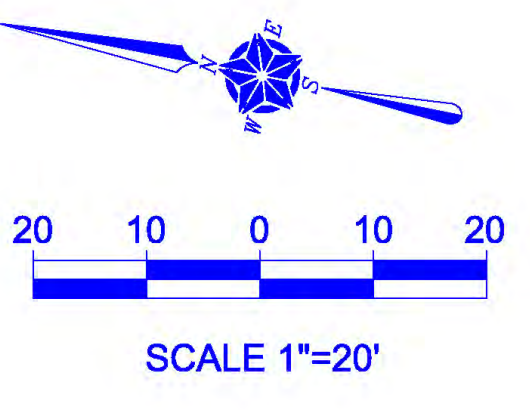
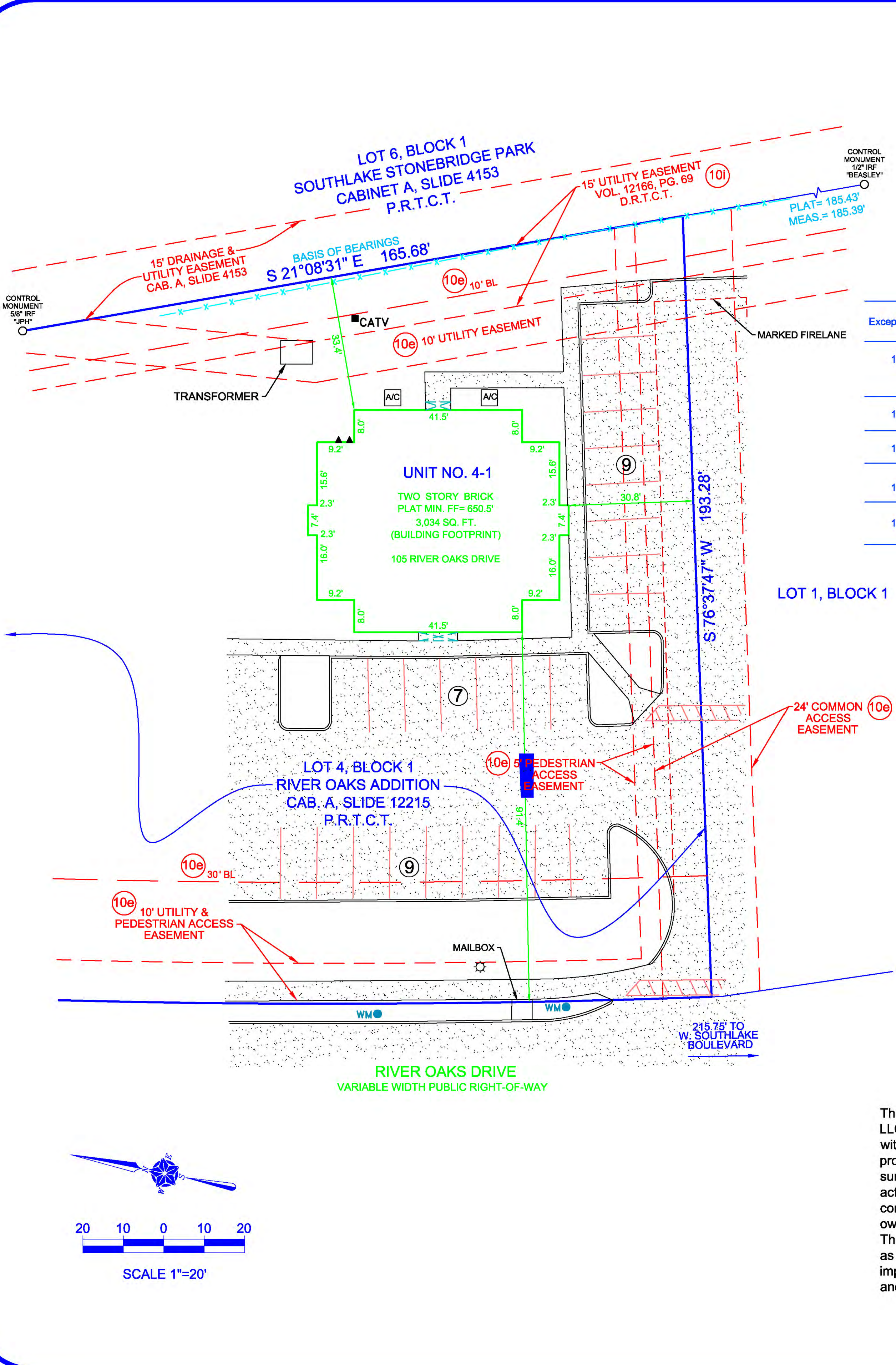
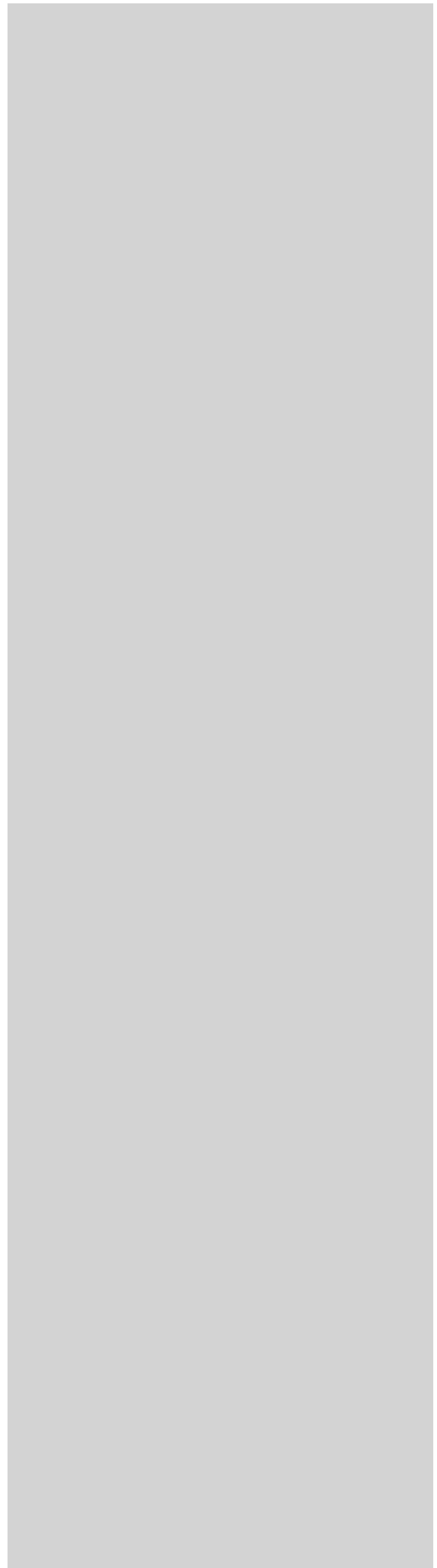

PROPERTY DESCRIPTION

105 RIVER OAKS DRIVE, in the City of SOUTHLAKE, Texas, Unit No. 4-1, of RIVER OAKS CONDOMINIUM, a Condominium in the City of Southlake, Tarrant County, Texas, together with an undivided interest, in the common elements according to the Declaration recorded under Clerk's File No(s). D210076565, Condominium Records of Tarrant County, Texas.

Being a part of Lot 4, Block 1 of River Oaks Addition, an Addition to the City of Southlake according to the plat thereof recorded in Cabinet A, Slide 12215 of the Plat Records of Tarrant County, Texas.

EXCEPTIONS TO THE TITLE COMMITMENT

Exception No.	DESCRIPTION OF EASEMENT AS PROVIDED BY ALAMO TITLE COMPANY COMMITMENT NO. ATD-52-6000521600026-RS, WITH AN EFFECTIVE DATE OF FEBRUARY 28, 2016 AND AN ISSUED DATE OF MARCH 11, 2016.	Applies to Subject tract	Shown Graphically on Attached Survey Plat
10 e.	The following as shown on plat recorded in Cabinet A, Slide 12215, Plat Records, Dallas County, Texas: 30 foot building line; 10 foot building line; 10 foot utility & pedestrian access easement; 10 foot utility easement; 24 foot common access easement and 5 foot pedestrian access easement.	YES	YES
10 g.	Property subject to covenants, conditions, restrictions and easements contained in instrument recorded under Clerk's File No(s). D207229084 & D210076564.	YES	NO (blanket in nature)
10 h.	Property subject to Condominium Declarations/By-laws contained in instrument recorded under Clerk's File No(s). D210076565.	YES	NO (blanket in nature)
10 i.	Property subject to City of Southlake utility easement contained in instrument recorded in Volume 12166, Page 69	YES	YES
10 n.	Property subject to Boundary Line Agreement contained in instrument recorded under Clerk's File No(s). D209171249.	YES	NO (blanket in nature)

REVISIONS

No.	Revision/Issue	Date

LEGEND

- ⊕ HANDICAPPED SPACE
- PARKING SPACE
- ⊗ IRON ROD FOUND
- ⊗ IRON ROD SET "TXH5"
- ⊗ IRON PIPE FOUND
- ⊗ FENCE POST CORNER
- ⊗ "X" FOUND / SET
- ⊕ SANITARY SEWER MANHOLE COVER
- ⊕ LIGHT POLE
- ⊕ POWER POLE
- ⊕ BRICK COLUMN
- ⊕ AC AIR CONDITIONING
- ⊕ FIRE HYDRANT
- ⊕ ELECTRIC METER
- ⊕ GAS METER
- ASPHALT PAVING
- CHAIN LINK FENCE
- WOOD FENCE (CENTER POST)
- WIRE FENCE
- IRON FENCE
- PIPE FENCE
- COVERED PORCH, DECK OR CARPORT
- CONCRETE PAVING
- GRAVEL/ROCK ROAD OR DRIVE
- OES OVERHEAD ELECTRIC SERVICE
- OHP OVERHEAD POWER LINE
- SS SANITARY SEWER LINE

GENERAL NOTES

- 1) According to the F.I.R.M. No. 48439C0090K, the subject property lies in Zone X and does not lie within a Flood Prone Hazard Area.
- 2) All bearings, easements and building lines are by recorded plat unless otherwise noted.



TEXAS HERITAGE SURVEYING, LLC
 10610 Metric Drive, Suite 124, Dallas, TX 75243
 Office 214-340-9700 Fax 214-340-9710
 txheritage.com
 Firm No. 10169300

OFFICE CONDOMINIUM SURVEY

105 RIVER OAKS DRIVE
 UNIT NO. 4-1, RIVER OAKS CONDOMINIUM
 SOUTHLAKE, TARRANT COUNTY

Task No. 1601433-1
 Drawn BY JAM
 Date 05/03/2016
 Scale 1" = 20'

SURVEYOR'S CERTIFICATE

The undersigned Registered Professional Land Surveyor hereby certifies to PES Management, LLC; JPMorgan Chase Bank, N.A.; Alamo Title Insurance and Alamo Title Company, in connection with the transaction described in G.F. No. ATD-52-6000521600026-RS that, (a) this survey and the property description set forth hereon were prepared from an actual on-the-ground survey; (b) such survey was conducted by the Surveyor, or under his direction; (c) all monuments shown hereon actually existed on the date of the survey, and the location, size and type of material thereof are correctly shown; Use of this survey by any other parties and/or for other purposes shall be at User's own risk and any loss resulting from other use shall not be the responsibility of the undersigned. The plat hereon is a correct and accurate representation of the property lines and dimensions as indicated; location and type of buildings are as shown; and EXCEPT AS SHOWN, all improvements are located within the boundaries the distances indicated and there are no visible and apparent encroachments or protrusions on the ground.

ERIC MORGAN | 214-222-0010 | EMORGAN@MORGANREALTYGROUP.NET | WWW.MORGANREALTYGROUP.NET
 GRANT BOYCE | GBOYCE@MORGANREALTYGROUP.NET

The information contained herein was obtained from sources believed reliable, however, Morgan Realty Group, LLC, makes no guarantees, warranties, or representations as to the completeness or accuracy thereof. The presentation of this property is submitted subject to errors, change of price or conditions, prior sale or lease, or withdraw! without notice.

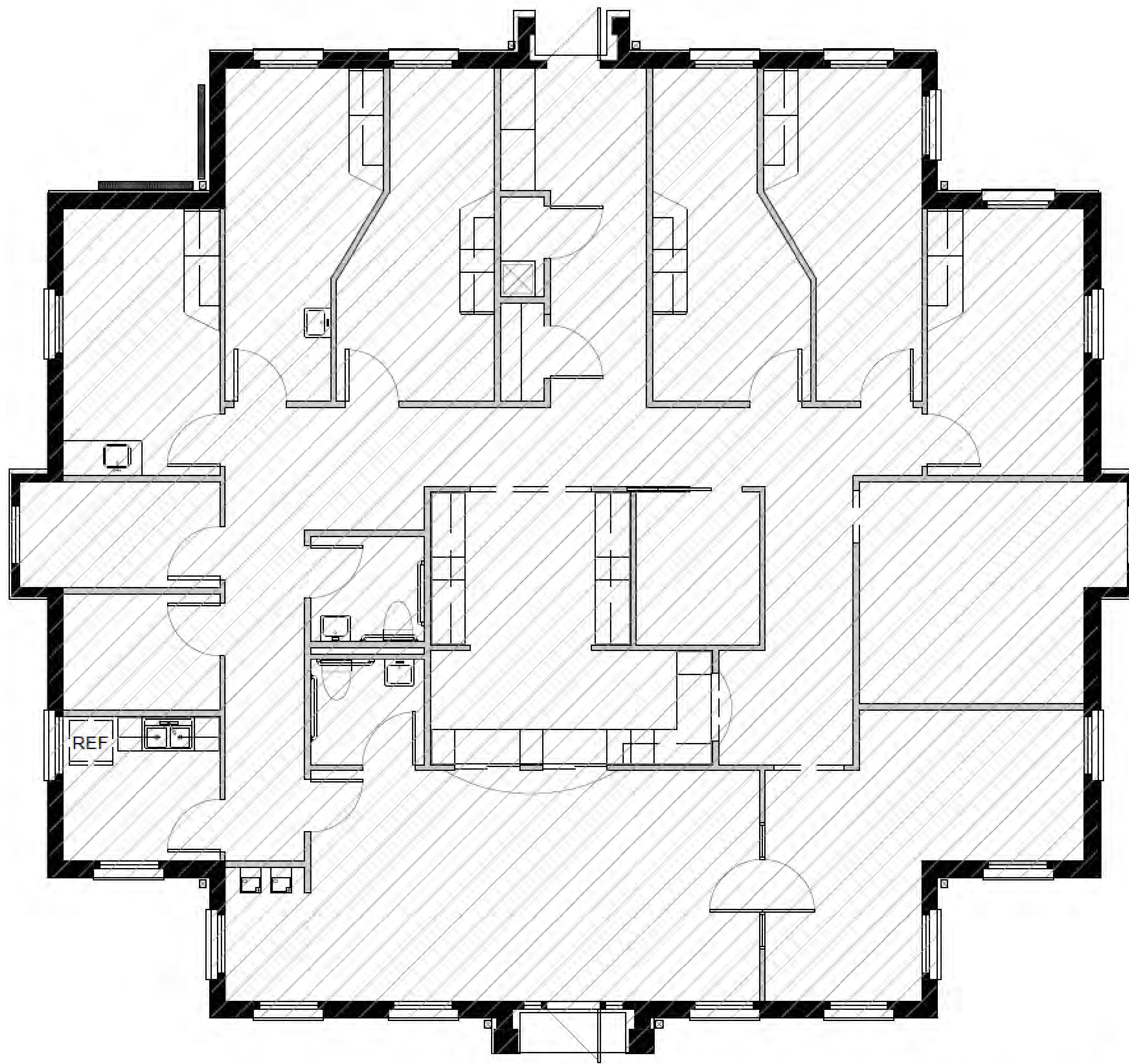

FLOOR PLAN WITH GROSS SQUARE FOOT OUTLINE OVERLAY

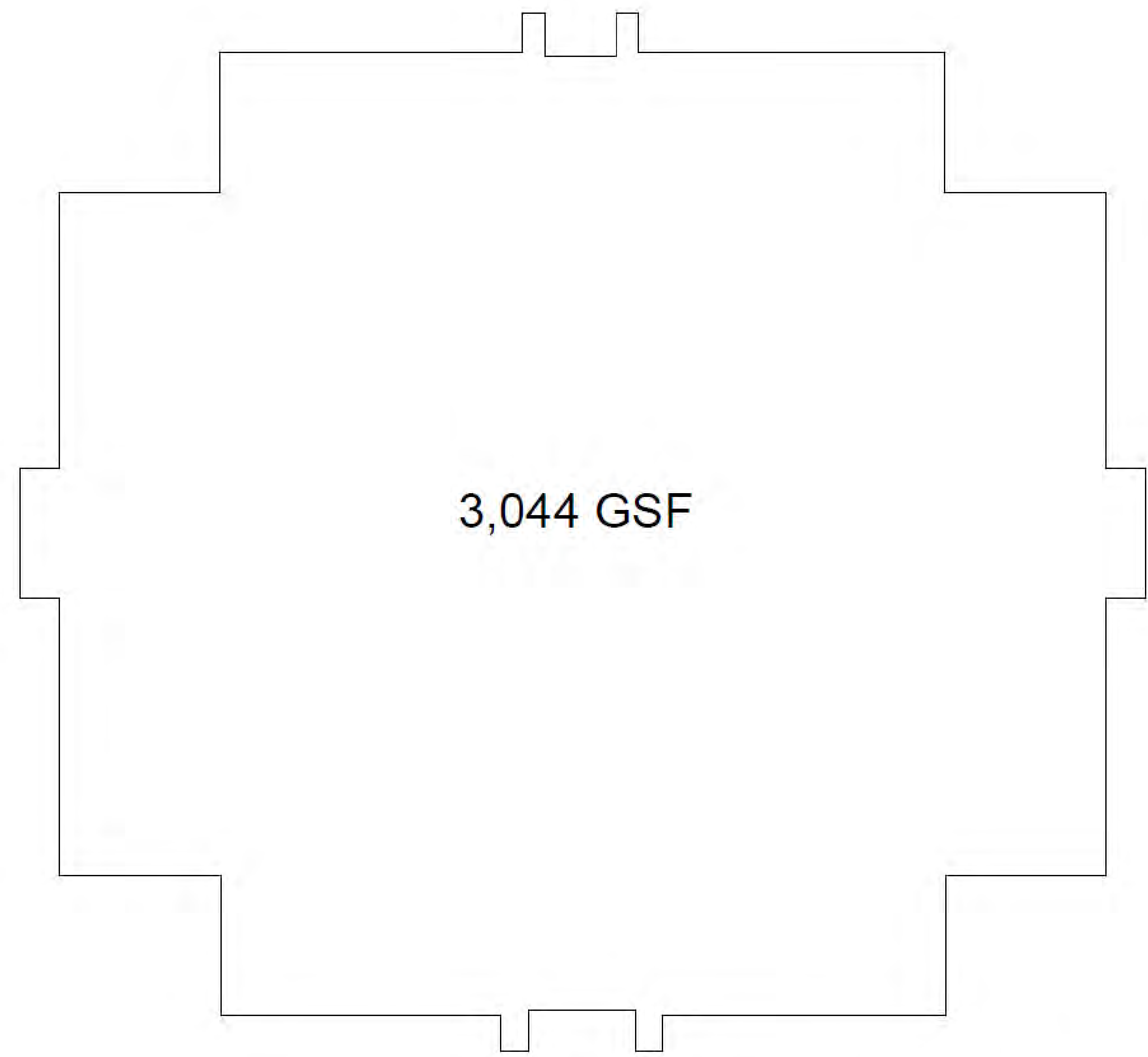

3,044 GSF

GROSS SQUARE FOOT OUTLINE

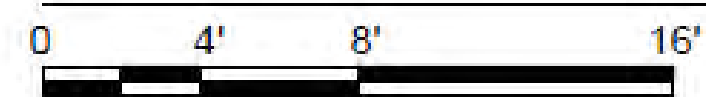

PEDIATRIC EYE SPECIALISTS OF SOUTHLAKE SQUARE FOOT EXHIBIT | 105 RIVER OAKS DRIVE | 2024-07-08

© SCHWARZ-HANSON LTD.



ERIC MORGAN | 214-222-0010 | EMORGAN@MORGANREALTYGROUP.NET | WWW.MORGANREALTYGROUP.NET
GRANT BOYCE | GBOYCE@MORGANREALTYGROUP.NET

The information contained herein was obtained from sources believed reliable, however, Morgan Realty Group, LLC, makes no guarantees, warranties, or representations as to the completeness or accuracy thereof. The presentation of this property is submitted subject to errors, change of price or conditions, prior sale or lease, or withdraw! without notice.



ERIC MORGAN | 214-222-0010 | EMORGAN@MORGANREALTYGROUP.NET | WWW.MORGANREALTYGROUP.NET
 GRANT BOYCE | GBOYCE@MORGANREALTYGROUP.NET

The information contained herein was obtained from sources believed reliable, however, Morgan Realty Group, LLC, makes no guarantees, warranties, or representations as to the completeness or accuracy thereof. The presentation of this property is submitted subject to errors, change of price or conditions, prior sale or lease, or withdraw! without notice.



ERIC MORGAN | 214-222-0010 | EMORGAN@MORGANREALTYGROUP.NET | WWW.MORGANREALTYGROUP.NET
GRANT BOYCE | GBOYCE@MORGANREALTYGROUP.NET

The information contained herein was obtained from sources believed reliable, however, Morgan Realty Group, LLC, makes no guarantees, warranties, or representations as to the completeness or accuracy thereof. The presentation of this property is submitted subject to errors, change of price or conditions, prior sale or lease, or withdraw! without notice.

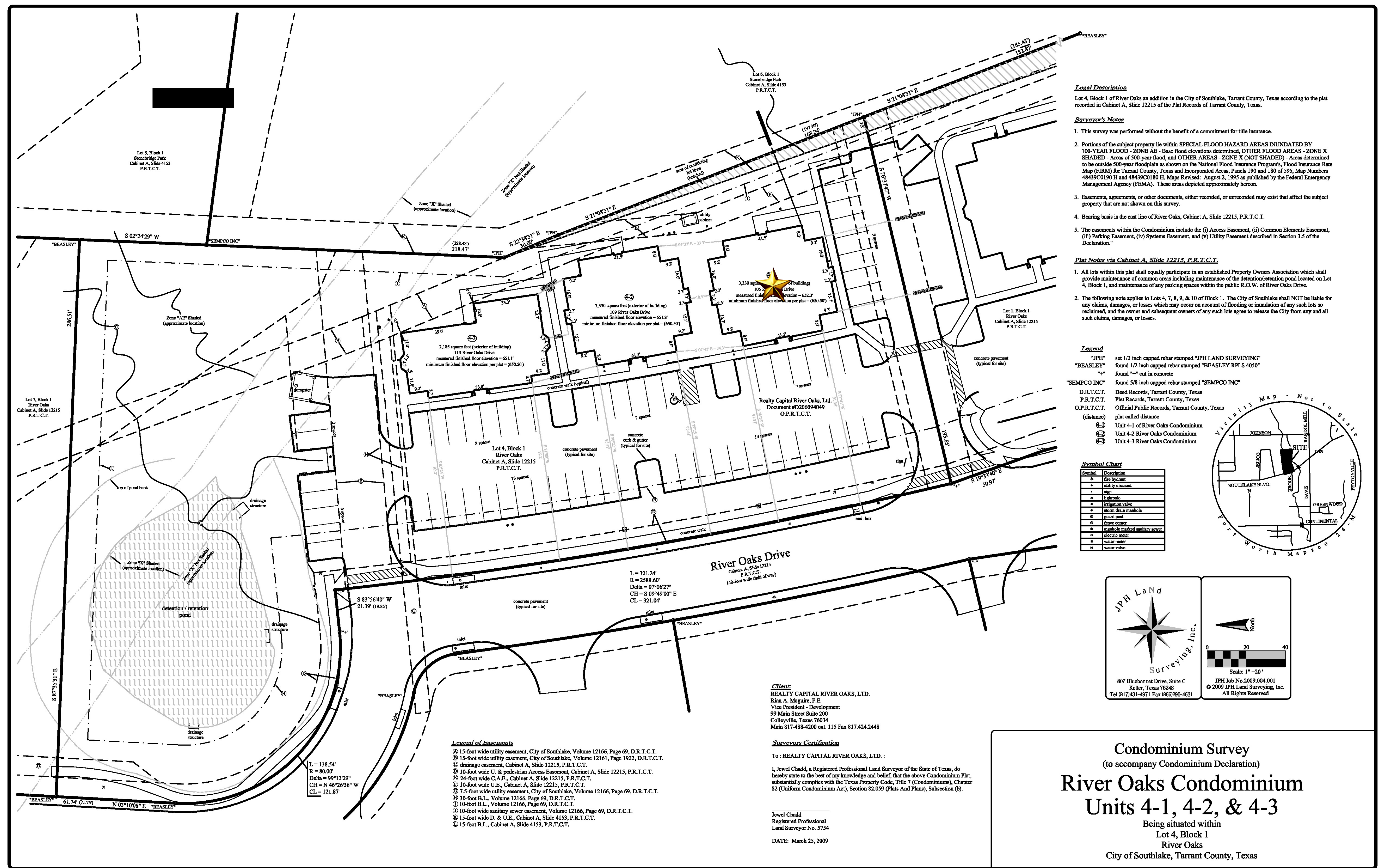

Legal Description
 Lot 4, Block 1 of River Oaks an addition in the City of Southlake, Tarrant County, Texas according to the plat recorded in Cabinet A, Slide 12215 of the Plat Records of Tarrant County, Texas.

Surveyor's Notes

- This survey was performed without the benefit of a commitment for title insurance.
- Portions of the subject property lie within SPECIAL FLOOD HAZARD AREAS FLOODATED BY 100-YEAR FLOOD - ZONE A1 - Base flood elevations determined, OTHER FLOOD AREAS - ZONE X SHAIDED - Areas of 500-year flood, and OTHER AREAS - ZONE X (NOT SHAIDED) - Areas determined to be outside 500-year floodplain as shown on the National Flood Insurance Program's Flood Insurance Rate Map (FIRM) for Tarrant County, Texas and Incorporated Areas, Panels 190 and 191 of 595, Map Numbers 48439C0190 H and 48439C0180 H, Maps Revised: August 2, 1995 as published by the Federal Emergency Management Agency (FEMA). These areas depicted approximately hereon.
- Easements, agreements, or other documents, either recorded, or unrecorded may exist that affect the subject property that are not shown on this survey.
- Bearing basis is the east line of River Oaks, Cabinet A, Slide 12215, P.R.T.C.T.
- The easements within the Condominium include the (i) Access Easement, (ii) Common Elements Easement, (iii) Parking Easement, (iv) Systems Easement, and (v) Utility Easement described in Section 3.5 of the Declaration.

Plat Notes via Cabinet A, Slide 12215, P.R.T.C.T.

- All lots within this plat shall equally participate in an established Property Owners Association which shall provide maintenance of common areas including maintenance of the detention/retention pond located on Lot 4, Block 1, and maintenance of any parking spaces within the public R.O.W. of River Oaks Drive.
- The following note applies to Lots 4, 7, 8, 9, & 10 of Block 1. The City of Southlake shall NOT be liable for any claims, damages, or losses which may occur on account of flooding or inundation of any such lots so reclaimed, and the owner and subsequent owners of any such lots agree to release the City from any and all such claims, damages, or losses.

Legend

*JPH	set 1/2 inch capped rebar stamped "JPH LAND SURVEYING"
*BEASLEY	found 1/2 inch capped rebar stamped "BEASLEY RPLS 4050"
"-"	found "4" cut in concrete
*SEMPCO INC	found 5/8 inch capped rebar stamped "SEMPCO INC"
D.R.T.C.T.	Deed Records, Tarrant County, Texas
P.R.T.C.T.	Plat Records, Tarrant County, Texas
O.P.R.T.C.T.	Official Public Records, Tarrant County, Texas
(distance)	plat called distance
①	Unit 4-1 of River Oaks Condominium
②	Unit 4-2 of River Oaks Condominium
③	Unit 4-3 of River Oaks Condominium

Symbol Chart

Symbol	Description
+	Iron Inset
-	Utility Easement
○	Well
x	Subsoils
⊕	Minimum water
⊖	Maximum drain structure
○	Found post
○	Found corner
○	Marked marked utility cover
○	Electric meter
○	Water meter
○	Water valve

North Arrow

Scale: 1" = 20'

807 Bluebonnet Drive, Suite C
 Keller, Texas 76248
 Tel: (817) 431-6771 Fax: (866) 290-4631

JPH Land Surveying, Inc.
 JPH Job No. 2009.004.001
 © 2009 JPH Land Surveying, Inc.
 All Rights Reserved

Legend of Easements

- ① 15-foot wide utility easement, City of Southlake, Volume 12166, Page 69, D.R.T.C.T.
- ② 15-foot wide utility easement, City of Southlake, Volume 12161, Page 1922, D.R.T.C.T.
- ③ drainage easement, Cabinet A, Slide 12215, P.R.T.C.T.
- ④ 10-foot wide U. & pedestrian Access Easement, Cabinet A, Slide 12215, P.R.T.C.T.
- ⑤ 24-foot wide C.A.E., Cabinet A, Slide 12215, P.R.T.C.T.
- ⑥ 10-foot wide U.E., Cabinet A, Slide 12215, P.R.T.C.T.
- ⑦ 7.5-foot wide utility easement, City of Southlake, Volume 12166, Page 69, D.R.T.C.T.
- ⑧ 30-foot B.L., Volume 12166, Page 69, D.R.T.C.T.
- ⑨ 10-foot B.L., Volume 12166, Page 69, D.R.T.C.T.
- ⑩ 10-foot wide sanitary sewer easement, Volume 12166, Page 69, D.R.T.C.T.
- ⑪ 15-foot wide D. & U.E., Cabinet A, Slide 4153, P.R.T.C.T.
- ⑫ 15-foot B.L., Cabinet A, Slide 4153, P.R.T.C.T.

Client:
 REALTY CAPITAL RIVER OAKS, LTD.
 Rita A. Maguire, P.E.
 Vice President - Development
 99 Main Street Suite 200
 Calleyville, Texas 76034
 Main 817-488-4200 ext. 115 Fax 817-424-2448

Surveyors Certification
 To: REALTY CAPITAL RIVER OAKS, LTD.:
 I, Jewel Chadd, a Registered Professional Land Surveyor of the State of Texas, do hereby state to the best of my knowledge and belief, that the above Condominium Plat, substantially complies with the Texas Property Code, Title 7 (Condominiums), Chapter 82 (Uniform Condominium Act), Section 82.059 (Plat And Plans), Subsection (b).

Jewel Chadd
 Registered Professional
 Land Surveyor No. 5754
 DATE: March 25, 2009

Condominium Survey
 (to accompany Condominium Declaration)
River Oaks Condominium
Units 4-1, 4-2, & 4-3
 Being situated within
 Lot 4, Block 1
 River Oaks
 City of Southlake, Tarrant County, Texas

ERIC MORGAN | 214-222-0010 | EMORGAN@MORGANREALTYGROUP.NET | WWW.MORGANREALTYGROUP.NET
 GRANT BOYCE | GBOYCE@MORGANREALTYGROUP.NET

The information contained herein was obtained from sources believed reliable, however, Morgan Realty Group, LLC, makes no guarantees, warranties, or representations as to the completeness or accuracy thereof. The presentation of this property is submitted subject to errors, change of price or conditions, prior sale or lease, or withdraw! without notice.



Information About Brokerage Services

Texas law requires all real estate license holders to give the following information about brokerage services to prospective buyers, tenants, sellers and landlords.



TYPES OF REAL ESTATE LICENSE HOLDERS:

- **A BROKER** is responsible for all brokerage activities, including acts performed by sales agents sponsored by the broker.
- **A SALES AGENT** must be sponsored by a broker and works with clients on behalf of the broker.

A BROKER'S MINIMUM DUTIES REQUIRED BY LAW (A client is the person or party that the broker represents):

- Put the interests of the client above all others, including the broker's own interests;
- Inform the client of any material information about the property or transaction received by the broker;
- Answer the client's questions and present any offer to or counter-offer from the client; and
- Treat all parties to a real estate transaction honestly and fairly.

A LICENSE HOLDER CAN REPRESENT A PARTY IN A REAL ESTATE TRANSACTION:

AS AGENT FOR OWNER (SELLER/LANDLORD): The broker becomes the property owner's agent through an agreement with the owner, usually in a written listing to sell or property management agreement. An owner's agent must perform the broker's minimum duties above and must inform the owner of any material information about the property or transaction known by the agent, including information disclosed to the agent or subagent by the buyer or buyer's agent.

AS AGENT FOR BUYER/TENANT: The broker becomes the buyer/tenant's agent by agreeing to represent the buyer, usually through a written representation agreement. A buyer's agent must perform the broker's minimum duties above and must inform the buyer of any material information about the property or transaction known by the agent, including information disclosed to the agent by the seller or seller's agent.

AS AGENT FOR BOTH - INTERMEDIARY: To act as an intermediary between the parties the broker must first obtain the written agreement of *each party* to the transaction. The written agreement must state who will pay the broker and, in conspicuous bold or underlined print, set forth the broker's obligations as an intermediary. A broker who acts as an intermediary:

- Must treat all parties to the transaction impartially and fairly;
- May, with the parties' written consent, appoint a different license holder associated with the broker to each party (owner and buyer) to communicate with, provide opinions and advice to, and carry out the instructions of each party to the transaction.
- Must not, unless specifically authorized in writing to do so by the party, disclose:
 - o that the owner will accept a price less than the written asking price;
 - o that the buyer/tenant will pay a price greater than the price submitted in a written offer; and
 - o any confidential information or any other information that a party specifically instructs the broker in writing not to disclose, unless required to do so by law.

AS SUBAGENT: A license holder acts as a subagent when aiding a buyer in a transaction without an agreement to represent the buyer. A subagent can assist the buyer but does not represent the buyer and must place the interests of the owner first.

TO AVOID DISPUTES, ALL AGREEMENTS BETWEEN YOU AND A BROKER SHOULD BE IN WRITING AND CLEARLY ESTABLISH:

- The broker's duties and responsibilities to you, and your obligations under the representation agreement.
- Who will pay the broker for services provided to you, when payment will be made and how the payment will be calculated.

LICENSE HOLDER CONTACT INFORMATION: This notice is being provided for information purposes. It does not create an obligation for you to use the broker's services. Please acknowledge receipt of this notice below and retain a copy for your records.

Morgan Realty Group, LLC 9002258 emrogan@morganrealtygroup.net 214-222-0010

Licensed Broker /Broker Firm Name or Primary Assumed Business Name License No. Email Phone

Eric Morgan 515655 emorgan@morganrealtygroup.net 214-222-0010

Designated Broker of Firm License No. Email Phone

Licensed Supervisor of Sales Agent/ Associate License No. Email Phone

Sales Agent/Associate's Name License No. Email Phone

Buyer/Tenant/Seller/Landlord Initials _____ Date