



FOR SALE

2220 BALL DR
ST. LOUIS, MO

**1.18 ACRES
AVAILABLE**



**1.18 Acres
Available**



**Zoned
PD-M**



Corner Lot



**Ideal Westport
Location**



**\$350,000
Purchase
Price**

Brandon Wappelhorst, CCIM, SIOR
bwappelhorst@sansonegroup.com

Tom Bajardi, CCIM, SIOR
tbajardi@sansonegroup.com

Nick Fiquette, CCIM
nfiquette@sansonegroup.com

Conceptual Site Plan & Rendering

6,000 SF Building



MSD Ref. No.: xxMSD-xxxxx
MSD Base Map: XXX
Zip Code: XXXXX

PLASTER CONSTRUCTION

PRELIMINARY SKETCH

WESTPORT DENTAL

22175
PRELIM 3

Conceptual Site Plan & Rendering

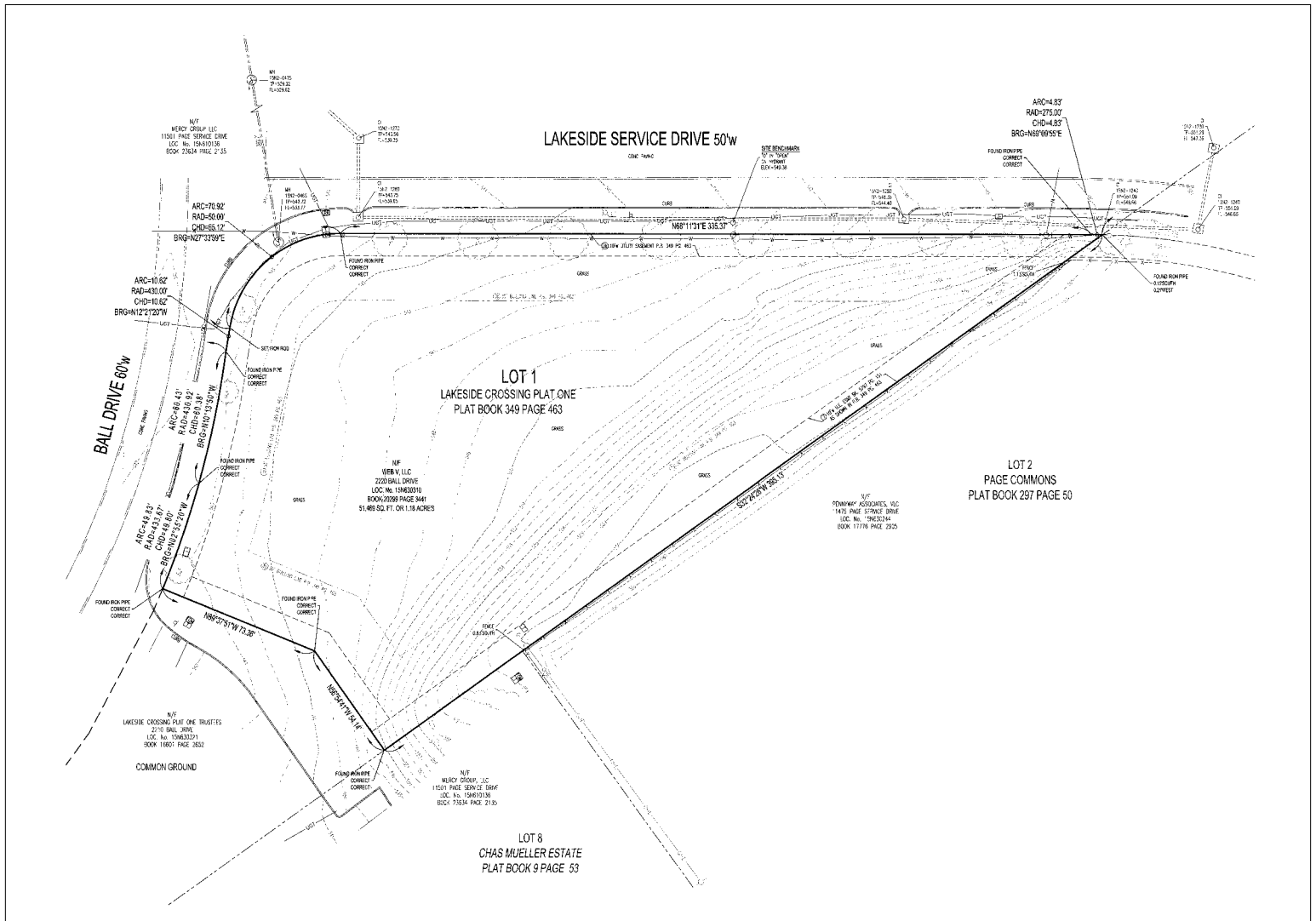



Brandon Wappelhorst, CCIM, SIOR
bwappelhorst@sansonegroup.com

Tom Bajardi, CCIM, SIOR
tbajardi@sansonegroup.com

Nick Fiquette, CCIM
nfiquette@sansonegroup.com



314.727.6664

SANSONEGROUP.COM

120 S. Central Ave. | Ste. 500 | St. Louis, MO 63105

The information contained herein is not warranted, although it has been obtained from the owner of the property or from other sources that we deem reliable. It is subject to change without notice. Seller and broker make no representation as to the environmental condition of the property and recommend purchaser's independent investigation.