

FOR SUBLEASE



Office/Warehouse for Sublease

9718 W Flight Drive
Spokane WA 99224

LEASE RATE	\$12.00 PSF/YR
LEASE TYPE	Modified Gross
SITE SIZE	±1.27 Acres
BUILDING SIZE	±5,135 SF
PARCEL NO	25301.0236

KIEMLE
HAGOOD

CRAIG SOEHREN

509.755.7548

craigs@kiemlehagood.com

ERIK NELSON, SIOR

509.220.4042

erik.nelson@kiemlehagood.com

PROPERTY DESCRIPTION

Quality office/warehouse building in Airway Heights. This building offers an ideal opportunity for businesses in need of versatile space. The building, constructed in 1985, is classified as a Class B structure and is situated in a light industrial zoning district, making it perfect for a variety of commercial uses. Ample square footage and functional layout, the building is ready to accommodate your office, warehouse, or distribution needs. Its strategic location provides quick and easy access to W Highway 2, Spokane International Airport, and both the City of Airway Heights and City of Spokane, making it an excellent choice for businesses that require connectivity to major transportation routes.

FLOOR PLAN

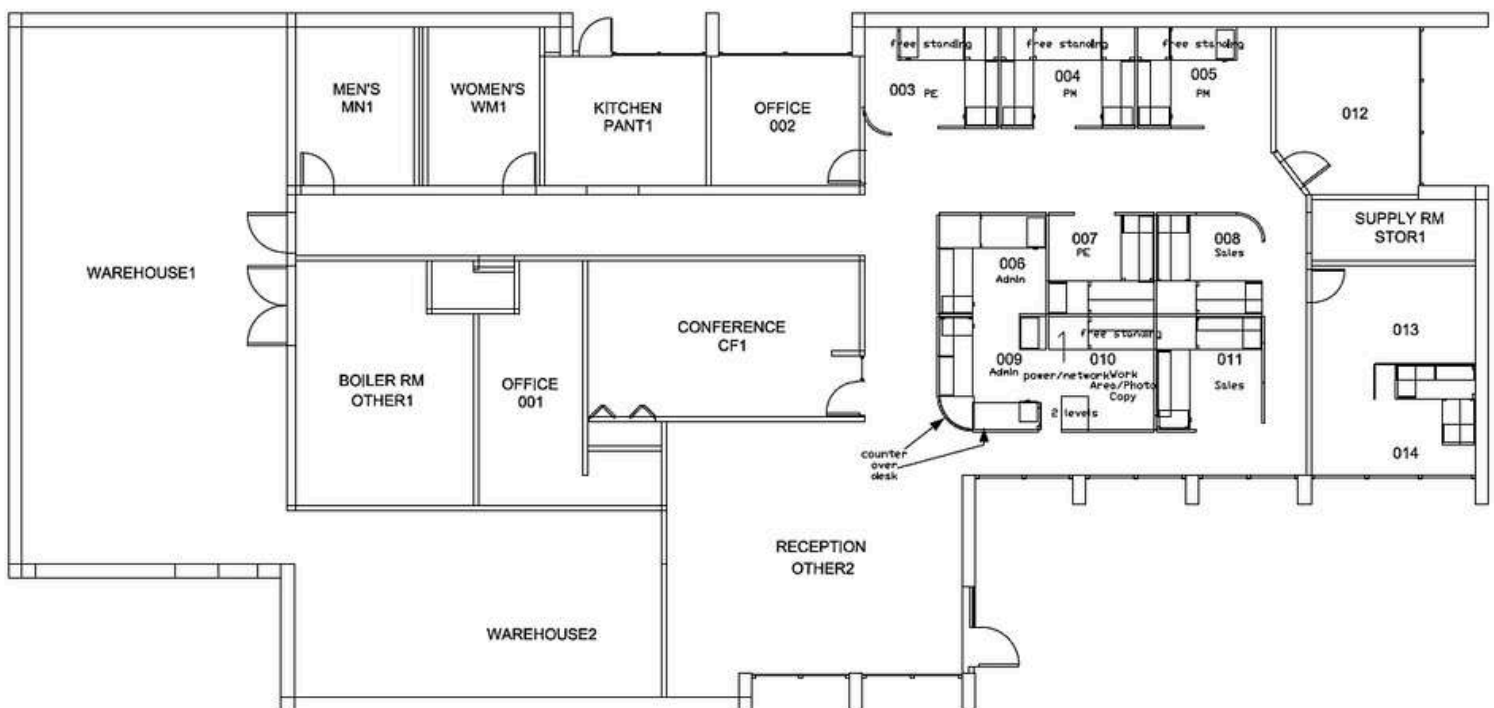

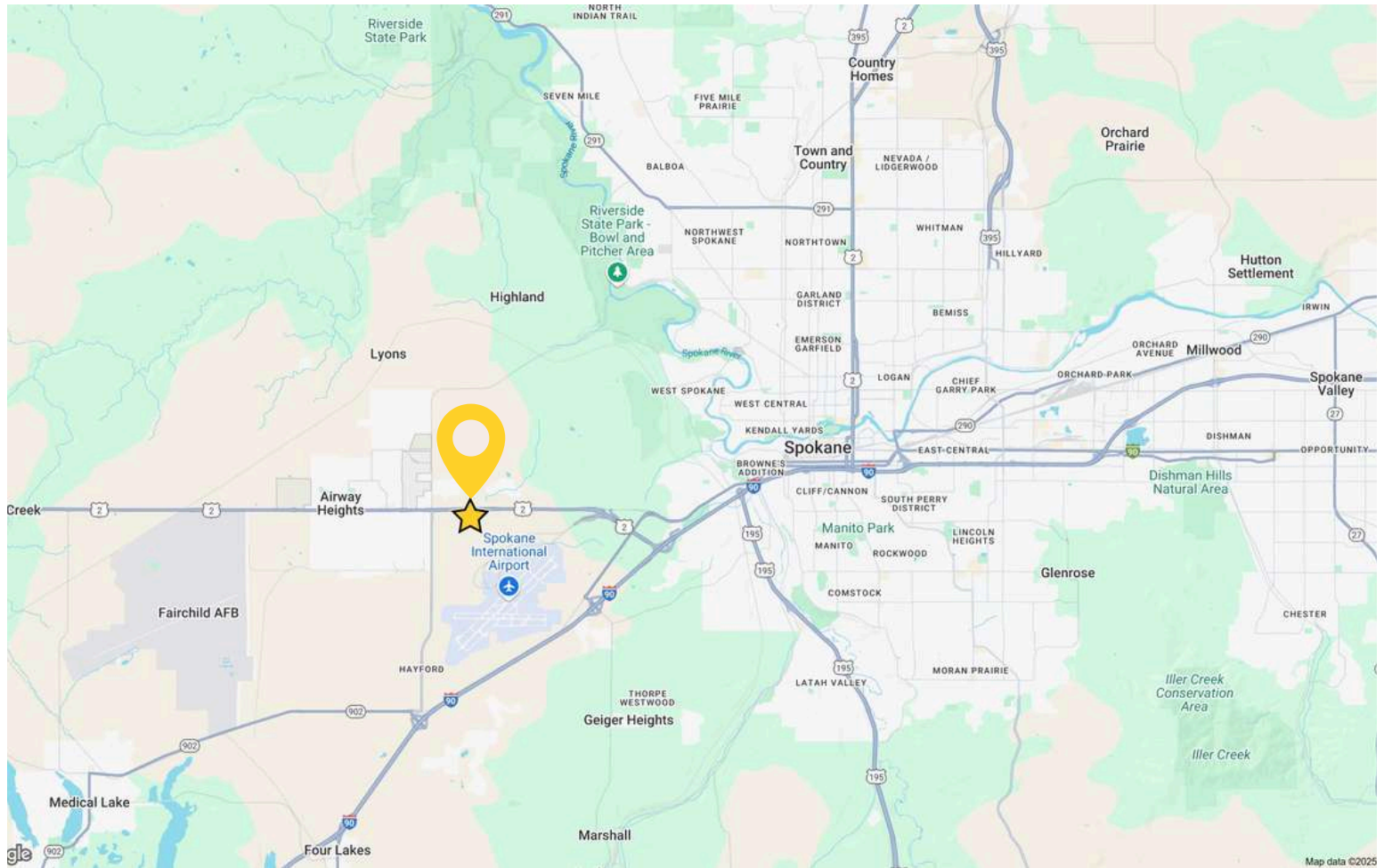

Office/Warehouse for Sublease

**9718 W Flight Drive
Spokane WA 99224**

CRAIG SOEHREN

509.755.7548 | craigs@kiemlehagood.com

ERIK NELSON, SIOR

509.220.4042 | erik.nelson@kiemlehagood.com

VIEW LOCATION



No warranty or representation, expressed or implied, is made by Kiemle Hagood, its agents or its employees as to the accuracy of the information contained herein. All information furnished is from sources deemed reliable and submitted subject to errors, omissions, change of terms and conditions, prior sale, lease or financing, or withdrawal without notice. No one should rely solely on the above information, but instead should conduct their own investigation to independently satisfy themselves. Kiemle Hagood respects the intellectual property of others. If you believe the copyright in your work has been violated through this Website, please contact our office for notice of claims of copyright infringement. For your complaint to be valid under the Digital Millennium Copyright Act of 1998 (DMCA), you must provide the following information when providing notice of the claimed copyright infringement: Identify the material on the Website that you believe infringes your work, with enough detail so that we may locate it on the Website; provide your address, telephone number and email address; provide a statement that you have a good faith belief that the disputed use is not authorized by the copyright owner, its agent, or the law; provide a statement that the information in the notification is accurate, and under penalty of perjury, that the complaining party is authorized to act on behalf of the owner of an exclusive right that is allegedly infringed; and provide your physical or electronic signature. Upon receiving your complaint, Kiemle Hagood will, upon review, remove content that you believe infringes your copyright if the complaint is found to be valid.

OFFICE LOCATIONS

SPOKANE | COEUR D'ALENE | TRI-CITIES | MISSOULA

**601 W Main Avenue, Suite 400
Spokane WA 99201**