

**FOR OVERVIEW PURPOSE ONLY
DRAWING NOT TO SCALE**

NOTE:
THIS M.O.T. IS BASED ON MUTCD & THE FLORIDA DEPARTMENT OF TRANSPORTATION ROADWAY AND DESIGN STANDARDS. ALL TRAFFIC CONTROL DEVICES MUST BE SET AND PLACE BY PERSONS CERTIFIED IN TRAFFIC CONTROL DEVICE PLACEMENT AND PLANNING.



**TABLE 1
CHANNELIZING DEVICE SPACING**

WORK ZONE SPEED (mph)	Max. Spacing (feet)			
	Cones or Temporary Tubular Markers		Type I Barricades Type II Barricades Vertical Panels, or Drums	
	Taper	Tangent	Taper	Tangent
≤45	25	50	25	50
≥50	25	50	50	100

**TABLE 3
WORK ZONE SIGN SPACING**

Road Type	Min. Spacing (feet)
Arterials and Collectors with Work Zone Speed ≤40 mph	200
Arterials and Collectors with Work Zone Speed ≥45 mph	500
Limited Access Roadways *	1500

* For Limited access roadways with work zone speed ≥ 55 mph, the minimum spacing may be reduced in accordance with the MUTCD and as approved by the Engineer.

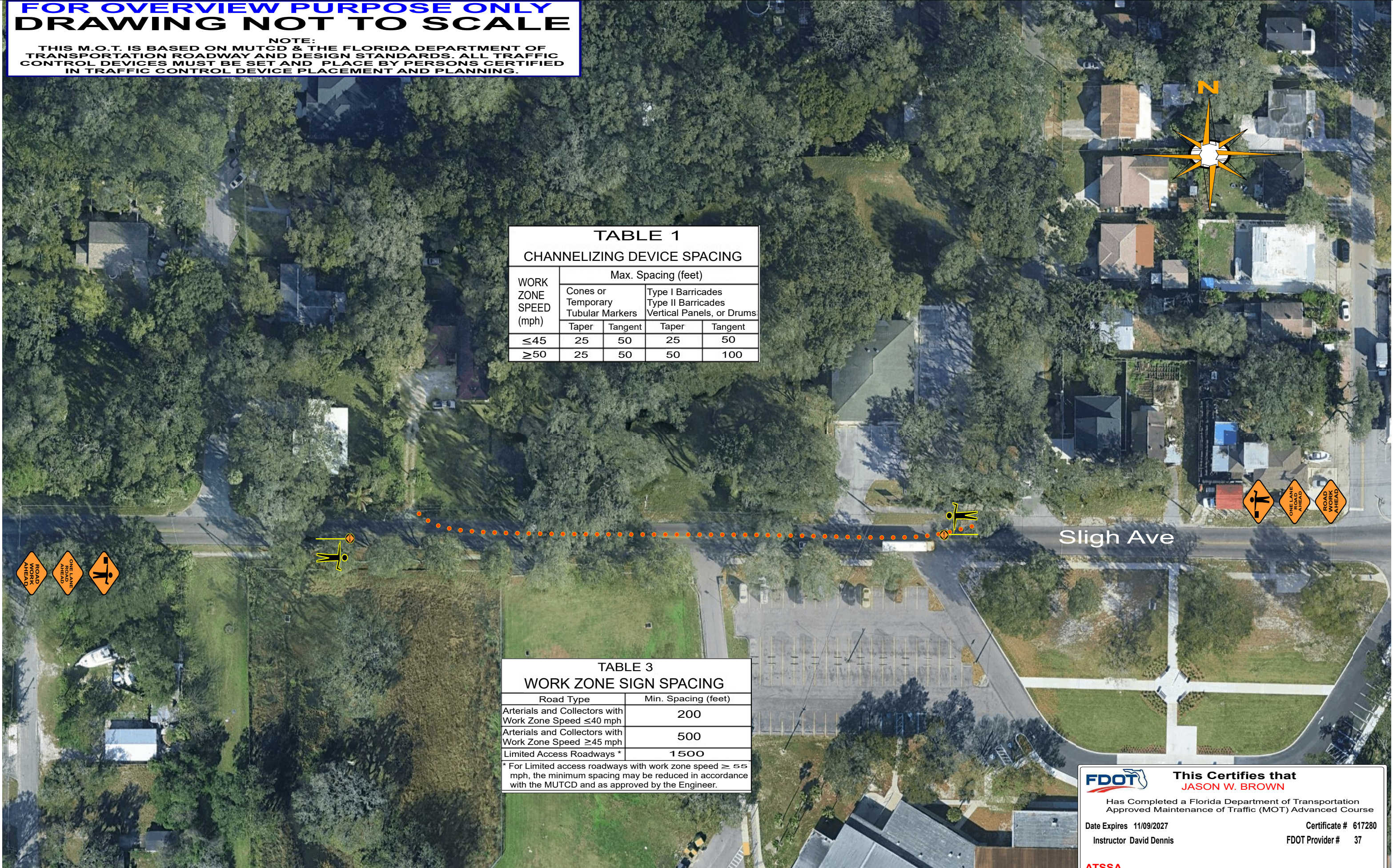

Hampton Heights LLC	1914 E Sligh Ave	TAMPA HILLSBOROUGH		Viviana Daigle		05/29/2025
CUSTOMER	PROJECT LOCATION	CITY/COUNTY	JOB	CONTACT	PHONE	DATE

FDOT This Certifies that
JASON W. BROWN

Has Completed a Florida Department of Transportation Approved Maintenance of Traffic (MOT) Advanced Course

Date Expires 11/09/2027 Certificate # 617280
Instructor David Dennis FDOT Provider # 37

ATSSA
Phone: 540-368-1701
15 Riverside Parkway Ste.100
Fredericksburg, VA, FL
www.atssa.com
donna.clark@atssa.com

ATSSA
SAFER ROADS SAVE LIVES