

AVAILABLE

# SERRANO VILLAGE GREEN

4537 Serrano Parkway, El Dorado Hills, California



AVAILABLE FOR LEASE

Asking Lease Rate: \$3.50 PSF, Modified Gross

## Property Highlights:

- 15,000 SF Building Planned Completion Fall, 2021
- Planned construction of additional buildings
- Adjacent tenants: Dental, Financial, Daycare, Preschool
- Brand New Construction
- Situated in the Village Green Business Complex at Serrano
- Located less than one mile to Highway 50 and in close proximity to Serrano Country Club; El Dorado Public Library next door
- Office/Retail Build-to-Suit Opportunities on adjacent parcels

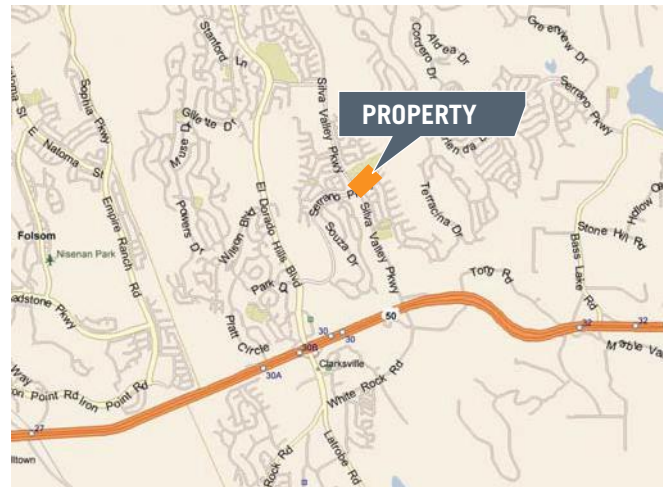

For information, please contact our exclusive listing agents:



**Carl Packard**

**916-799-6684**

crichardpackard@gmail.com

1809 S St, Suite 101-333 ■ Sacramento, CA 95811  
tel 916 799-6684 ■ fax 310 579-8679 ■ CA Lic 00585785



**Ryker Flint**

**916-712-5500**

Ryker@rykerflint.com

1809 S St, Suite 101-333 ■ Sacramento, CA 95811  
tel 916 712-5500 ■ fax 310 579-8679 ■ CA Lic 01383822

# Serrano Village Green

El Dorado Hills, CA

## BUILDING ELEVATIONS



## SITE PLAN

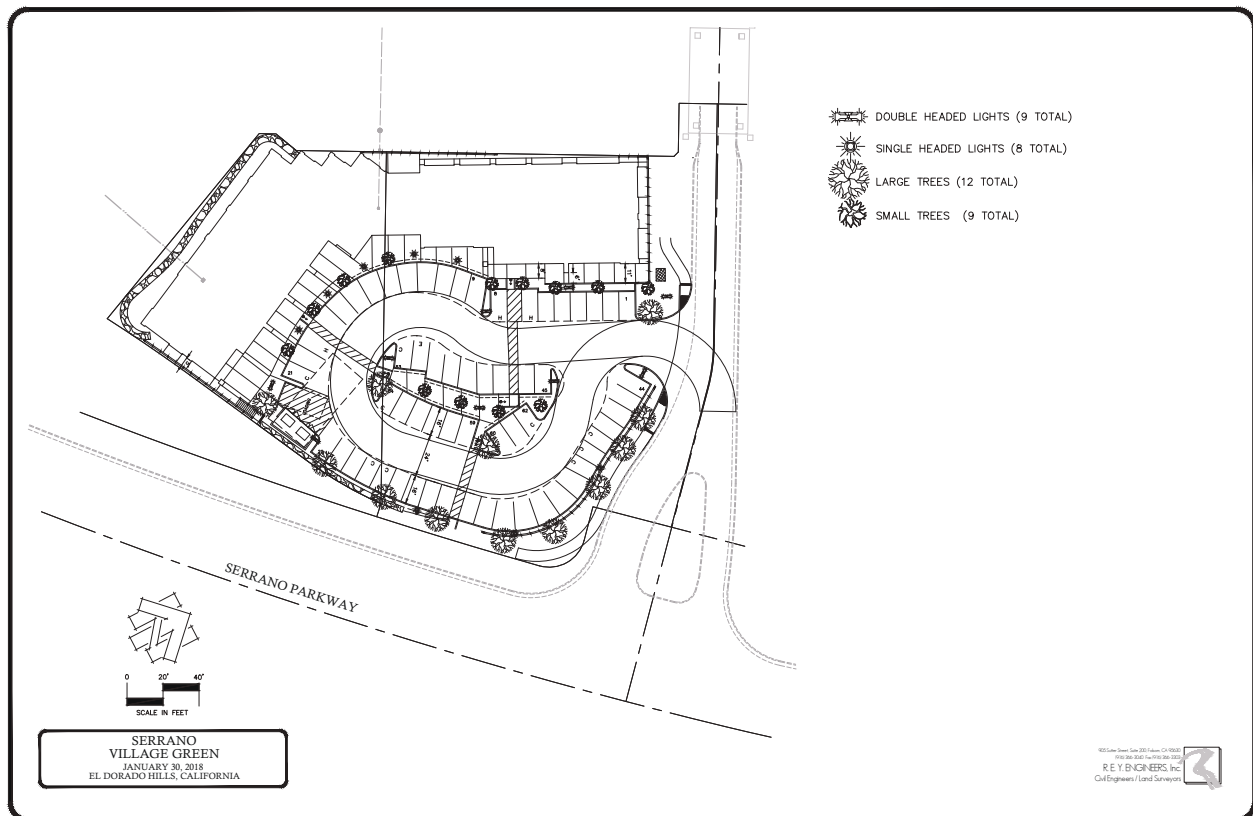

For information, please contact our exclusive listing agents:



**Carl Packard**

**916-799-6684**

crichardpackard@gmail.com

1809 S St, Suite 101-333 ■ Sacramento, CA 95811  
 tel 916 799-6684 ■ fax 310 579-8679 ■ CA Lic 00585785



**Ryker Flint**

**916-712-5500**

Ryker@rykerflint.com

1809 S St, Suite 101-333 ■ Sacramento, CA 95811  
 tel 916 712-5500 ■ fax 310 579-8679 ■ CA Lic 01383822

# Serrano Village Green

El Dorado Hills, CA

## SITE PLAN

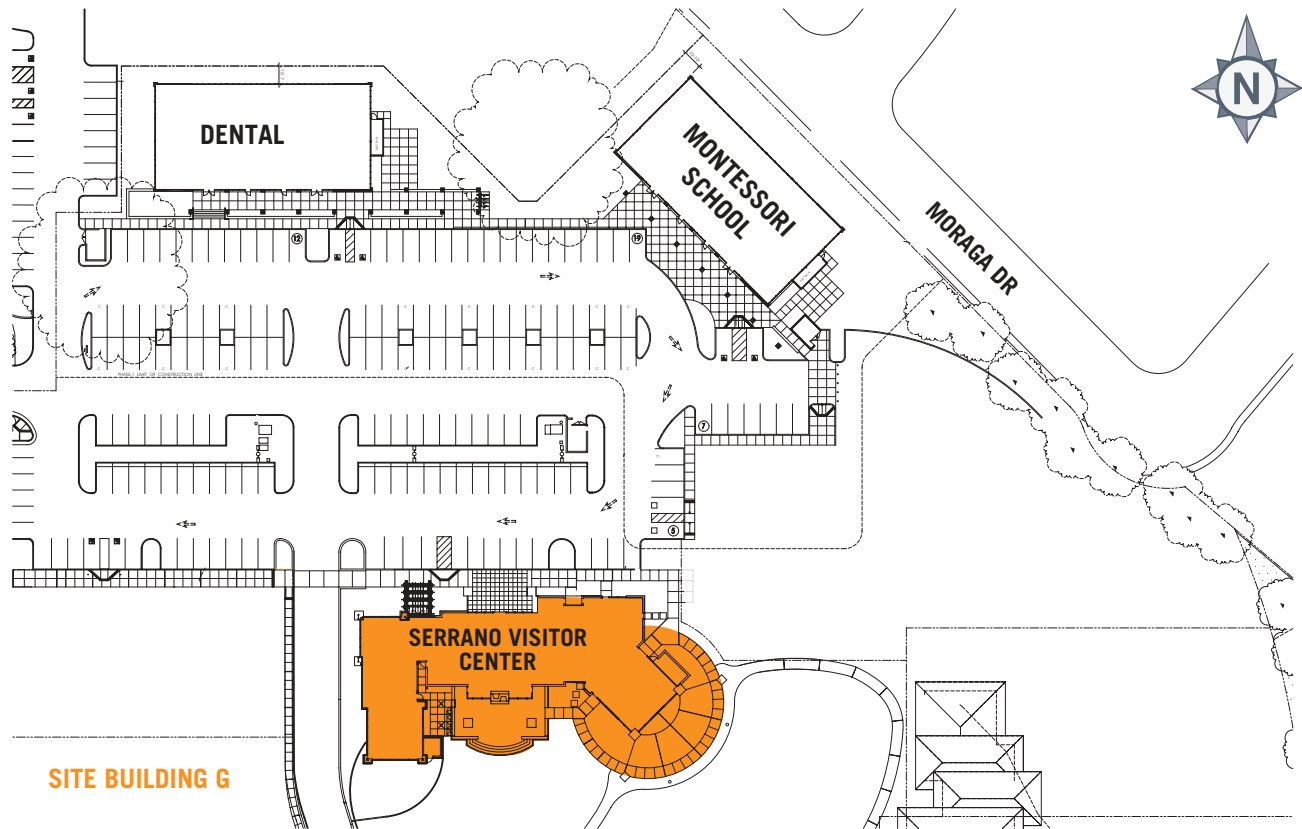

For information, please contact our exclusive listing agents:



**Carl Packard**

**916-799-6684**

crichardpackard@gmail.com

1809 S St, Suite 101-333 ■ Sacramento, CA 95811  
tel 916 799-6684 ■ fax 310 579-8679 ■ CA Lic 00585785



**Ryker Flint**

**916-712-5500**

Ryker@rykerflint.com

1809 S St, Suite 101-333 ■ Sacramento, CA 95811  
tel 916 712-5500 ■ fax 310 579-8679 ■ CA Lic 01383822

The information contained herein has been given to us by the owner of the property or other sources we deem reliable. We have no reason to doubt its accuracy, but we do not guarantee it. All information to purchase or lease should be verified prior to purchase or lease.



# Serrano Village Green

El Dorado Hills, CA

## AERIAL VIEW



For information, please contact our exclusive listing agents:



**Carl Packard**

**916-799-6684**

[crichardpackard@gmail.com](mailto:crichardpackard@gmail.com)

1809 S St, Suite 101-333 ■ Sacramento, CA 95811  
tel 916 799-6684 ■ fax 310 579-8679 ■ CA Lic 00585785



**Ryker Flint**

**916-712-5500**

[Ryker@rykerflint.com](mailto:Ryker@rykerflint.com)

1809 S St, Suite 101-333 ■ Sacramento, CA 95811  
tel 916 712-5500 ■ fax 310 579-8679 ■ CA Lic 01383822

The information contained herein has been given to us by the owner of the property or other sources we deem reliable. We have no reason to doubt its accuracy, but we do not guarantee it. All information to purchase or lease should be verified prior to purchase or lease.



# Serrano Village Green

El Dorado Hills, CA

## Demographic Summary Report

Serrano Village Green					
Serrano Pky, El Dorado Hills, CA 95762					
Building Type: <b>Class B Office</b>	Total Available: <b>15,000 SF</b>				
Class: <b>B</b>	% Leased: <b>0%</b>				
RBA: <b>15,000 RSF</b>	Rent/SF/Mo: <b>\$3.50</b>				
Typical Floor: <b>15,000 SF</b>					
Divisible: <b>Yes</b>					
Radius	1 Mile		3 Mile		5 Mile
<b>Population</b>					
2024 Projection	6,246		49,153		114,486
2019 Estimate	6,095		46,510		108,986
2010 Census	6,409		40,962		99,855
Growth 2019 - 2024	2.48%		5.68%		5.05%
Growth 2010 - 2019	-4.90%		13.54%		9.14%
<b>2019 Population by Hispanic Origin</b>	662		4,781		11,810
<b>2019 Population</b>	6,095		46,510		108,986
White	4,694	77.01%	36,089	77.59%	87,215 80.02%
Black	153	2.51%	841	1.81%	1,721 1.58%
Am. Indian & Alaskan	37	0.61%	267	0.57%	834 0.77%
Asian	904	14.83%	6,949	14.94%	13,982 12.83%
Hawaiian & Pacific Island	12	0.20%	145	0.31%	312 0.29%
Other	294	4.82%	2,220	4.77%	4,921 4.52%
U.S. Armed Forces	2		49		76
<b>Households</b>					
2024 Projection	2,071		16,716		40,858
2019 Estimate	2,022		15,805		38,895
2010 Census	2,128		13,828		35,589
Growth 2019 - 2024	2.42%		5.76%		5.05%
Growth 2010 - 2019	-4.98%		14.30%		9.29%
Owner Occupied	1,711	84.62%	13,664	86.45%	29,327 75.40%
Renter Occupied	311	15.38%	2,142	13.55%	9,569 24.60%
<b>2019 Households by HH Income</b>	2,021		15,804		38,896
Income: <\$25,000	79	3.91%	832	5.26%	2,619 6.73%
Income: \$25,000 - \$50,000	162	8.02%	1,419	8.98%	4,567 11.74%
Income: \$50,000 - \$75,000	212	10.49%	1,391	8.80%	4,410 11.34%
Income: \$75,000 - \$100,000	305	15.09%	1,637	10.36%	4,985 12.82%
Income: \$100,000 - \$125,000	222	10.98%	1,980	12.53%	5,151 13.24%
Income: \$125,000 - \$150,000	188	9.30%	1,715	10.85%	3,755 9.65%
Income: \$150,000 - \$200,000	354	17.52%	2,961	18.74%	6,228 16.01%
Income: \$200,000+	499	24.69%	3,869	24.48%	7,181 18.46%
<b>2019 Avg Household Income</b>	\$155,935		\$156,566		\$137,126
<b>2019 Med Household Income</b>	\$129,056		\$134,373		\$113,914

For information, please contact our exclusive listing agents:



**Carl Packard**

**916-799-6684**

crichardpackard@gmail.com

1809 S St, Suite 101-333 ■ Sacramento, CA 95811  
tel 916 799-6684 ■ fax 310 579-8679 ■ CA Lic 00585785



**Ryker Flint**

**916-712-5500**

Ryker@rykerflint.com

1809 S St, Suite 101-333 ■ Sacramento, CA 95811  
tel 916 712-5500 ■ fax 310 579-8679 ■ CA Lic 01383822