



OFFERING MEMORANDUM

**12,500 Sq Ft
Warehouse/Manufacturing
For Sale**

180 HOLLYWOOD DR

Butler, PA 16001

PRESENTED BY:

BRYAN DONALDSON

O: 412.535.5759

b.donaldson@svn.com

PA #RS273805

DISCLAIMER

The material contained in this Offering Memorandum is furnished solely for the purpose of considering the purchase of the property within and is not to be used for any other purpose. This information should not, under any circumstances, be photocopied or disclosed to any third party without the written consent of the SVN® Advisor or Property Owner, or used for any purpose whatsoever other than to evaluate the possible purchase of the Property.

The only party authorized to represent the Owner in connection with the sale of the Property is the SVN Advisor listed in this proposal, and no other person is authorized by the Owner to provide any information or to make any representations other than contained in this Offering Memorandum. If the person receiving these materials does not choose to pursue a purchase of the Property, this Offering Memorandum must be returned to the SVN Advisor.

Neither the SVN Advisor nor the Owner make any representation or warranty, express or implied, as to the accuracy or completeness of the information contained herein, and nothing contained herein is or shall be relied upon as a promise or representation as to the future representation of the Property. This Offering Memorandum may include certain statements and estimates with respect to the Property. These Assumptions may or may not be proven to be correct, and there can be no assurance that such estimates will be achieved. Further, the SVN Advisor and the Owner disclaim any and all liability for representations or warranties, expressed or implied, contained in or omitted from this Offering Memorandum, or any other written or oral communication transmitted or made available to the recipient. The recipient shall be entitled to rely solely on those representations and warranties that may be made to it in any final, fully executed and delivered Real Estate Purchase Agreement between it and Owner.

The information contained herein is subject to change without notice and the recipient of these materials shall not look to Owner or the SVN Advisor nor any of their officers, employees, representatives, independent contractors or affiliates, for the accuracy or completeness thereof. Recipients of this Offering Brochure are advised and encouraged to conduct their own comprehensive review and analysis of the Property.

This Offering Memorandum is a solicitation of interest only and is not an offer to sell the Property. The Owner expressly reserves the right, at its sole discretion, to reject any or all expressions of interest to purchase the Property and expressly reserves the right, at its sole discretion, to terminate negotiations with any entity, for any reason, at any time with or without notice. The Owner shall have no legal commitment or obligation to any entity reviewing the Offering Memorandum or making an offer to purchase the Property unless and until the Owner executes and delivers a signed Real Estate Purchase Agreement on terms acceptable to Owner, in Owner's sole discretion. By submitting an offer, a prospective purchaser will be deemed to have acknowledged the foregoing and agreed to release the Owner and the SVN Advisor from any liability with respect thereto.

To the extent Owner or any agent of Owner corresponds with any prospective purchaser, any prospective purchaser should not rely on any such correspondence or statements as binding Owner. Only a fully executed Real Estate Purchase Agreement shall bind the property and each prospective purchaser proceeds at its own risk.



Table of Contents

4

PROPERTY INFORMATION

Executive Summary	5
Property Details	6
Additional Photos	7
Additional Photos	8
Floor Plans	9

10

LOCATION INFORMATION

Parcel Map	11
Regional Map	12
Location Maps	13
Demographics Map & Report	14



SECTION 1
Property
Information

EXECUTIVE SUMMARY

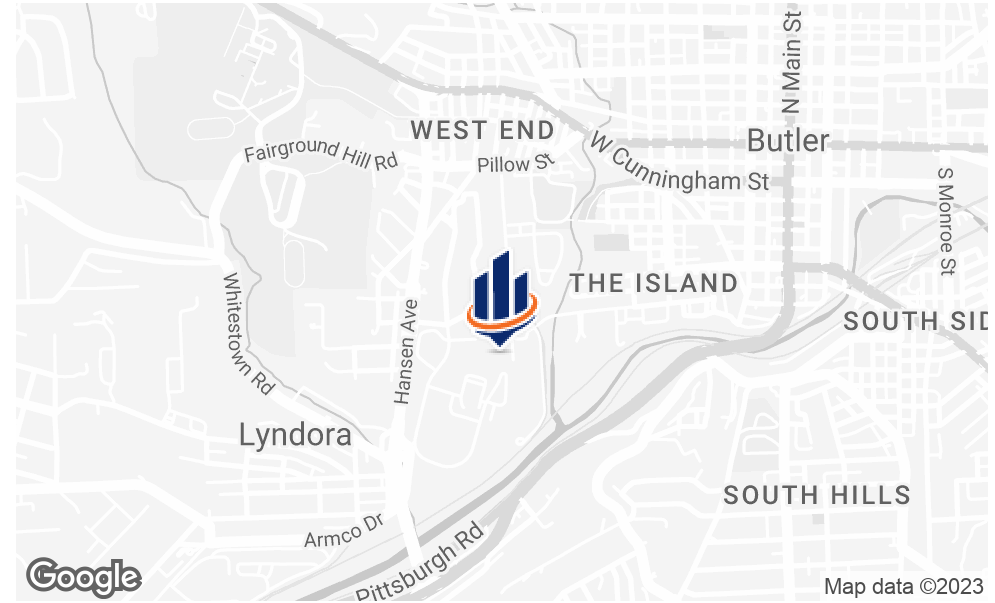

OFFERING SUMMARY

SALE PRICE:	\$1,800,000
BUILDING SIZE:	12,500 SF
LOT SIZE:	2.55 Acres
PRICE / SF:	\$144.00
YEAR BUILT:	2021
MARKET:	Pittsburgh
SUBMARKET:	Butler

PROPERTY OVERVIEW

SVN Three Rivers Commercial Advisors is pleased to present the opportunity to purchase this newly built 12,500 warehouse/manufacturing building. The building contains 10,000 sq ft of clear span warehouse space and 2,500 of fully finished office space. There are 2 ADA compliant restrooms, 1 conference room, reception/entry area, large breakroom with kitchen, and 4 office spaces. The warehouse space is 125' by 80'.

PROPERTY HIGHLIGHTS

- Newly built (2021) 10,000 sq ft warehouse with finished 2,500 sq ft office

PROPERTY DETAILS

SALE PRICE	\$1,800,000
-------------------	--------------------

LOCATION INFORMATION

BUILDING NAME	12,500 Sq Ft Warehouse/Manufacturing For Sale
STREET ADDRESS	180 Hollywood Dr
CITY, STATE, ZIP	Butler, PA 16001
COUNTY	Butler
MARKET	Pittsburgh
SUB-MARKET	Butler

BUILDING INFORMATION

BUILDING SIZE	12,500 SF
OCCUPANCY %	0.0%
TENANCY	Single
CEILING HEIGHT	20 ft
MINIMUM CEILING HEIGHT	16 ft
OFFICE SPACE	2,500 SF
YEAR BUILT	2021
GROSS LEASABLE AREA	12,500 SF
WAREHOUSE %	88.00%

PROPERTY INFORMATION

PROPERTY TYPE	Industrial
PROPERTY SUBTYPE	Manufacturing
LOT SIZE	2.55 Acres
APN #	567 30 2E0001

PARKING & TRANSPORTATION

PARKING TYPE	Surface
NUMBER OF PARKING SPACES	16

UTILITIES & AMENITIES

SECURITY GUARD	No
HANDICAP ACCESS	Yes
CENTRAL HVAC	Yes
RESTROOMS	2

ADDITIONAL PHOTOS



ADDITIONAL PHOTOS



FLOOR PLANS

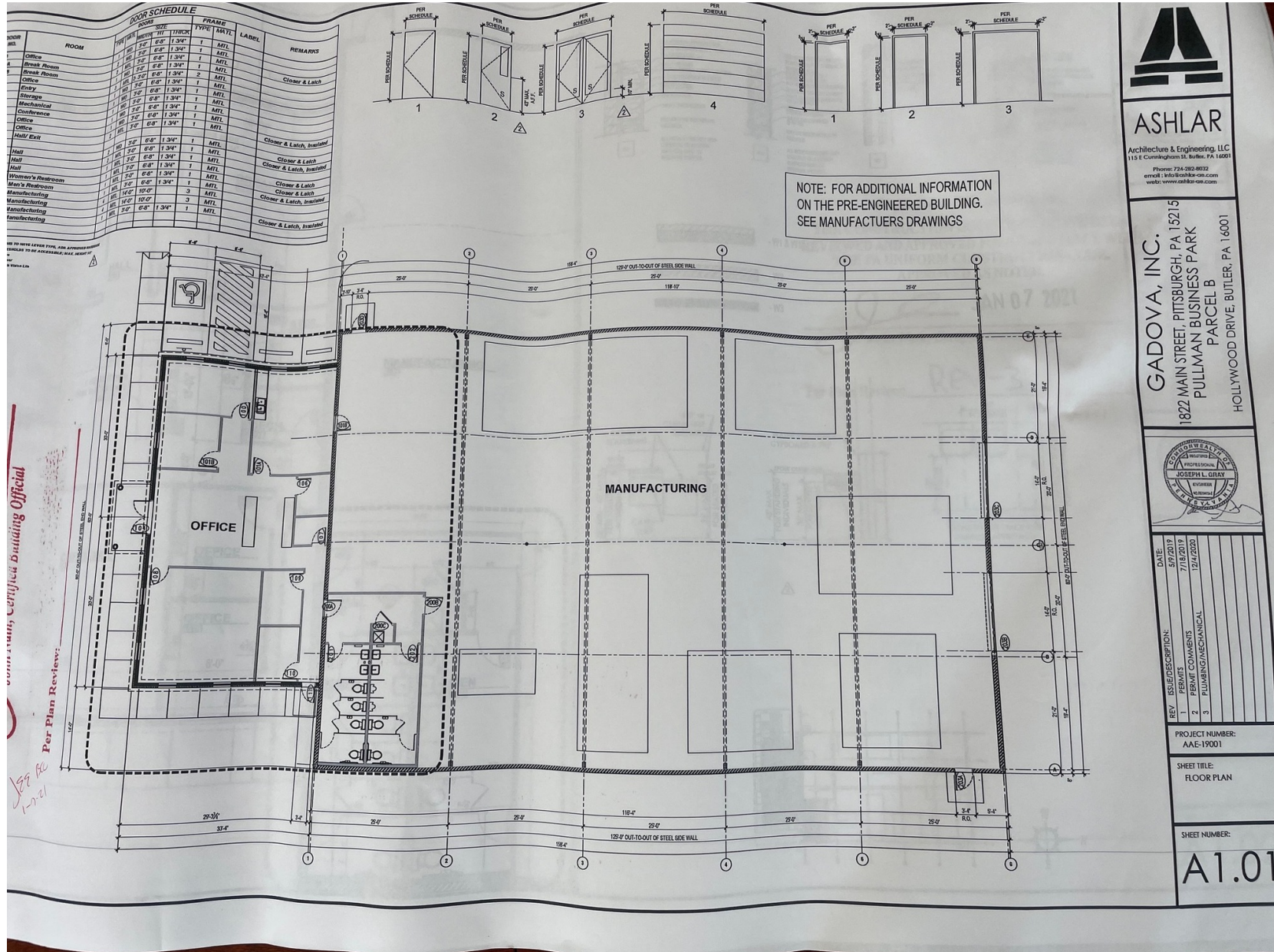

ASHLAR

Architecture & Engineering, LLC
115 E Cunningham St, Butler, PA 16001
Phone: 724-292-8032
email: info@ashlar-ae.com
web: www.ashlar-ae.com

GADOVA, INC.
1822 MAIN STREET, PITTSBURGH, PA 15215
PULLMAN BUSINESS PARK
PARCEL B
HOLLYWOOD DRIVE, BUTLER, PA 16001



REV.	DATE	DESCRIPTION
1	5/7/2018	PERMITS
2	7/18/2018	PERMITS COMMENTS
3	12/4/2020	PLUMBING/MECHANICAL

PROJECT NUMBER:
AAE-19001

SHEET TITLE:
FLOOR PLAN

SHEET NUMBER:
A1.01

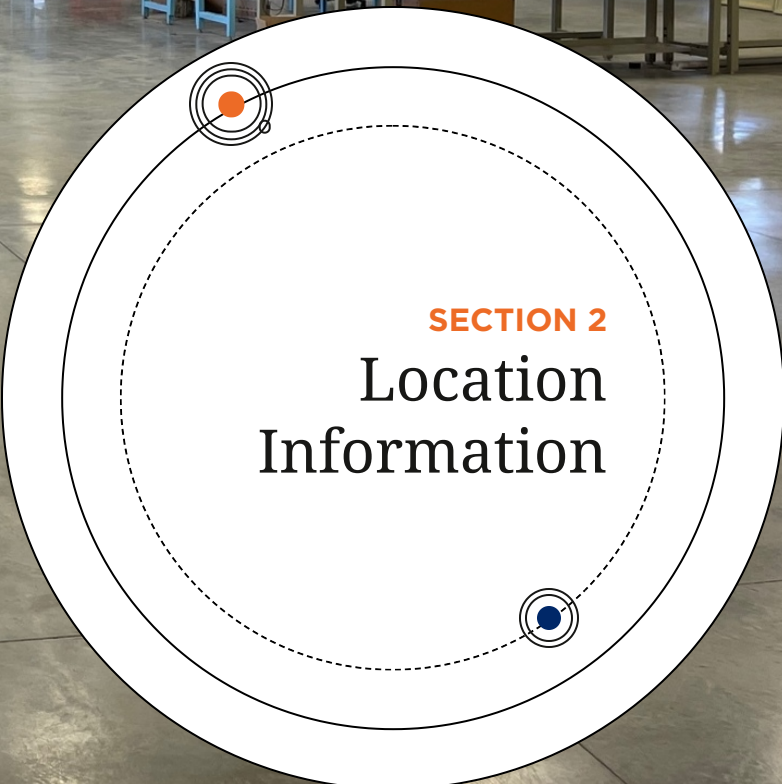

SECTION 2
Location
Information

PARCEL MAP



REGIONAL MAP

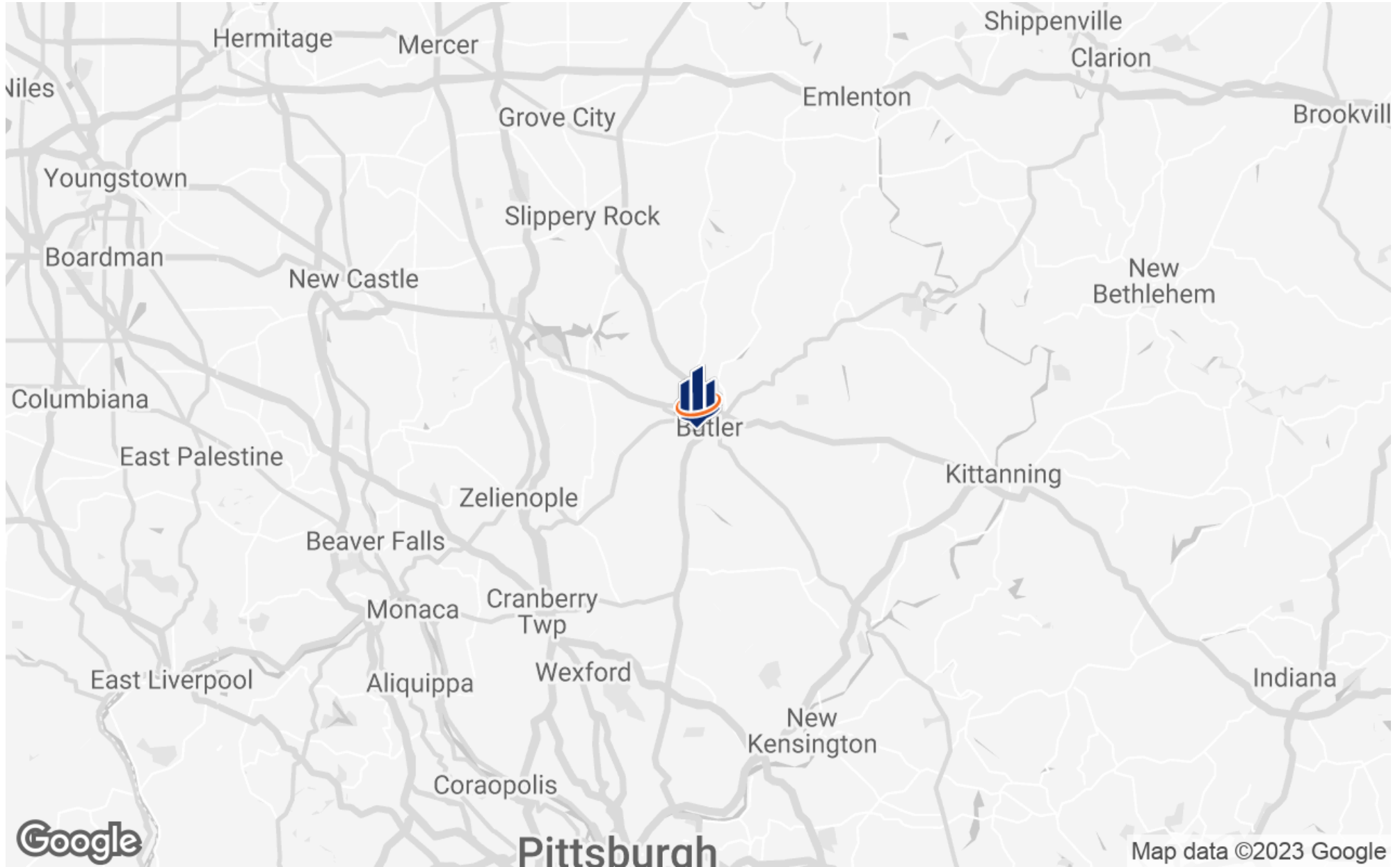

LOCATION MAPS

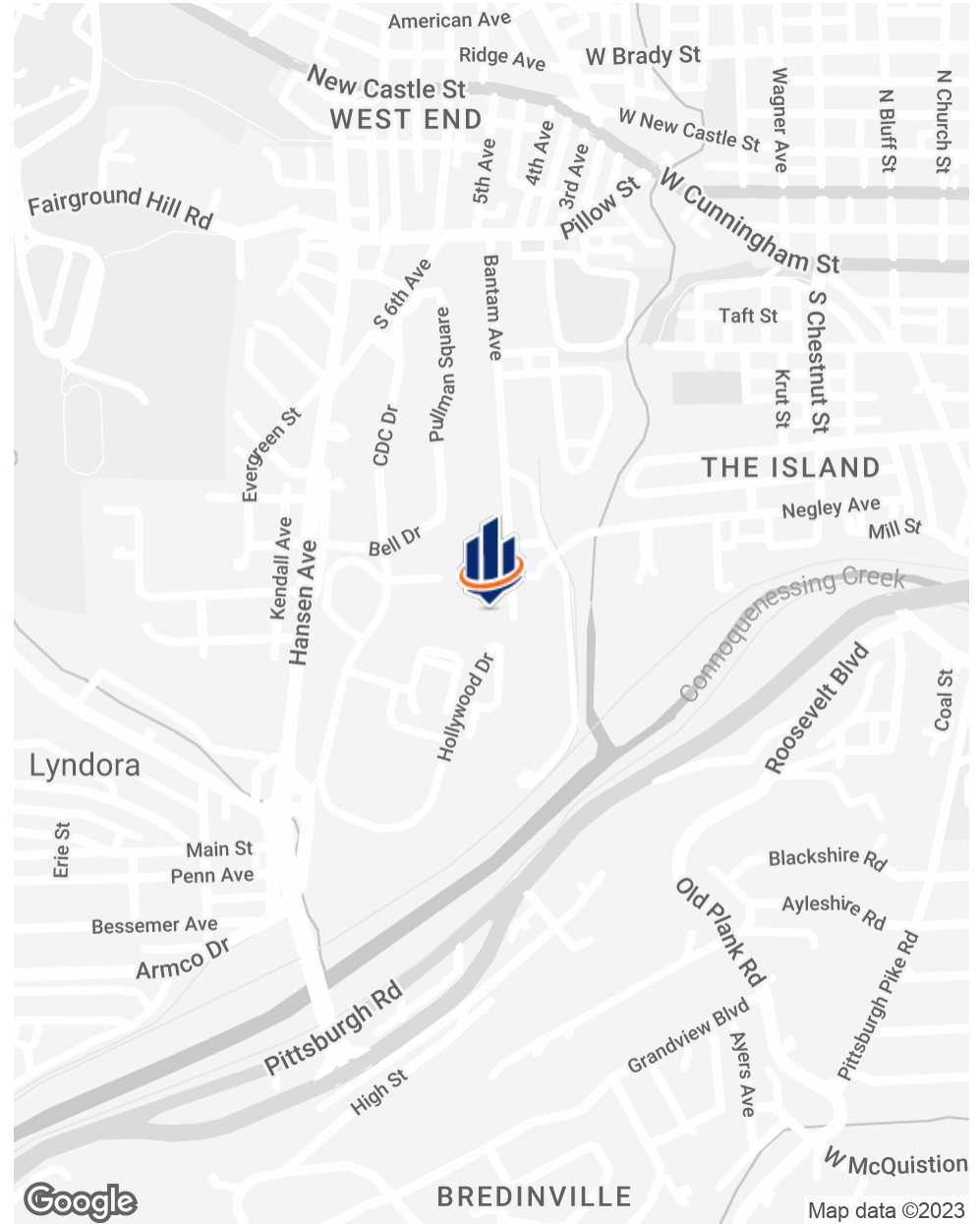
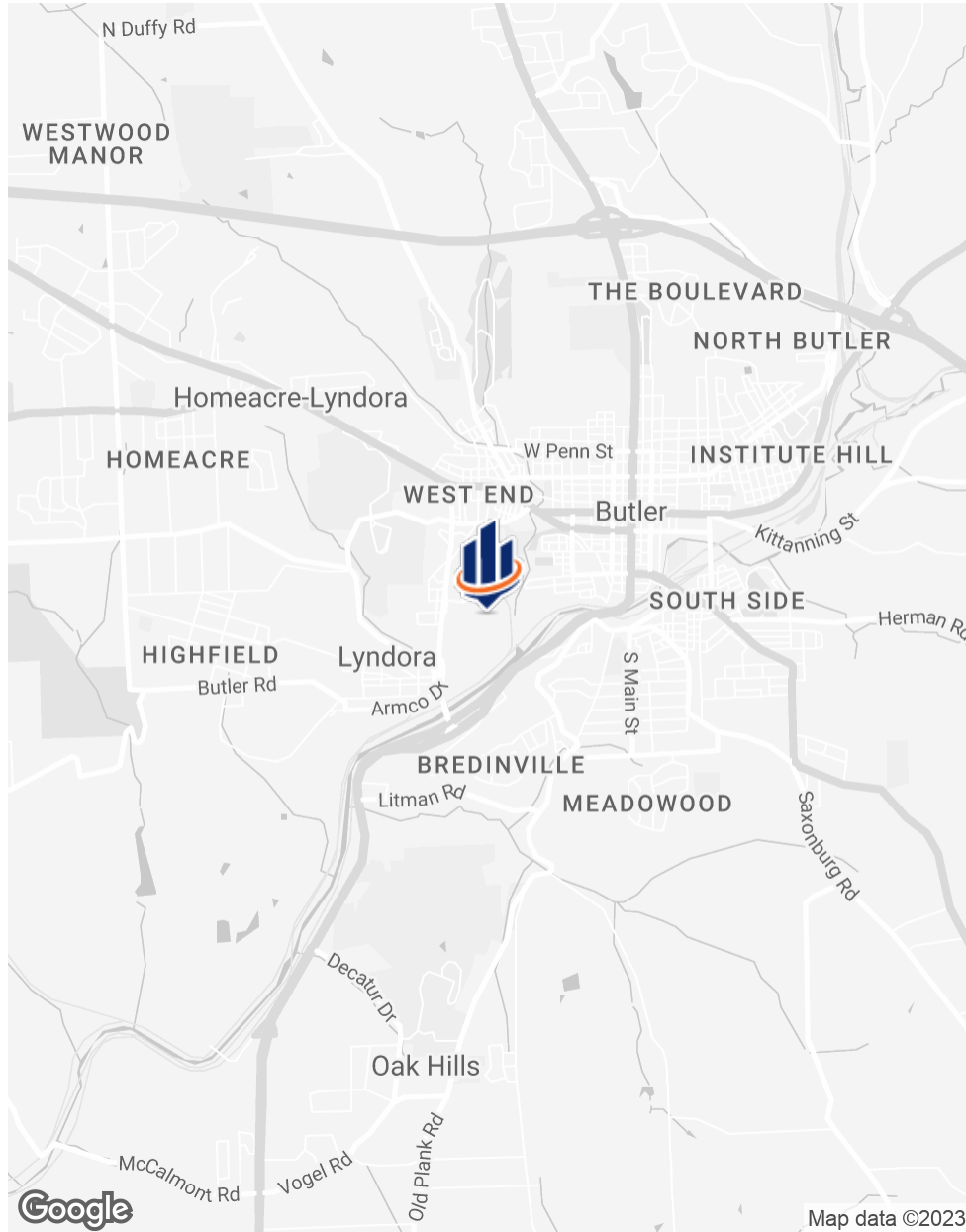

DEMOGRAPHICS MAP & REPORT

POPULATION

	1 MILE	5 MILES	10 MILES
TOTAL POPULATION	9,585	43,715	81,213
AVERAGE AGE	41.5	46.0	47.0
AVERAGE AGE (MALE)	41.0	44.6	45.3
AVERAGE AGE (FEMALE)	42.8	47.9	48.8

HOUSEHOLDS & INCOME

	1 MILE	5 MILES	10 MILES
TOTAL HOUSEHOLDS	4,834	21,586	38,404
# OF PERSONS PER HH	2.0	2.0	2.1
AVERAGE HH INCOME	\$44,589	\$66,930	\$71,771
AVERAGE HOUSE VALUE	\$99,470	\$158,926	\$187,306

* Demographic data derived from 2020 ACS - US Census

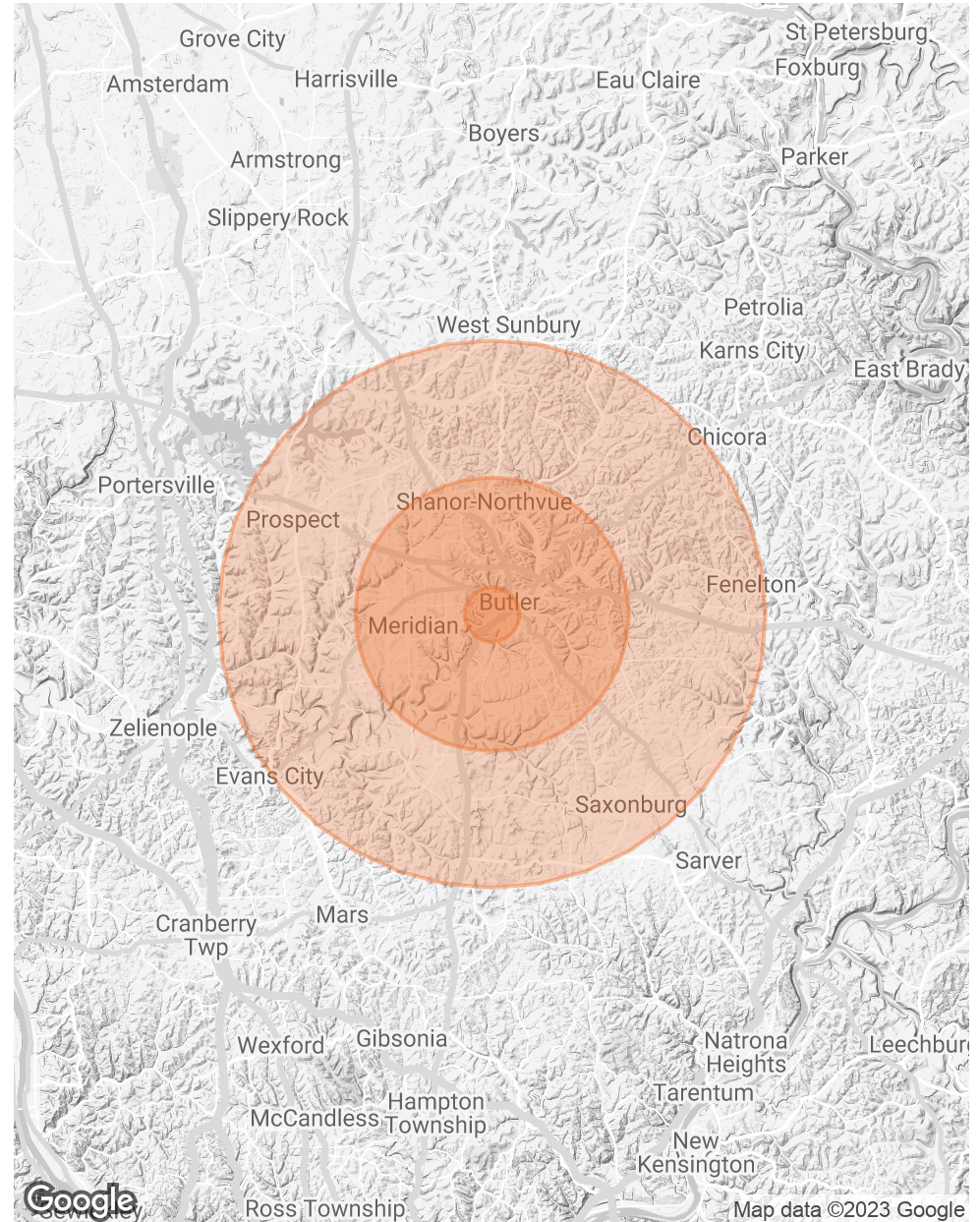



PRESENTED BY:

Bryan Donaldson

O: 412.535.5759

b.donaldson@svn.com

PA #RS273805