

GARAGE SECTION B-B
1/4" = 1'-0"

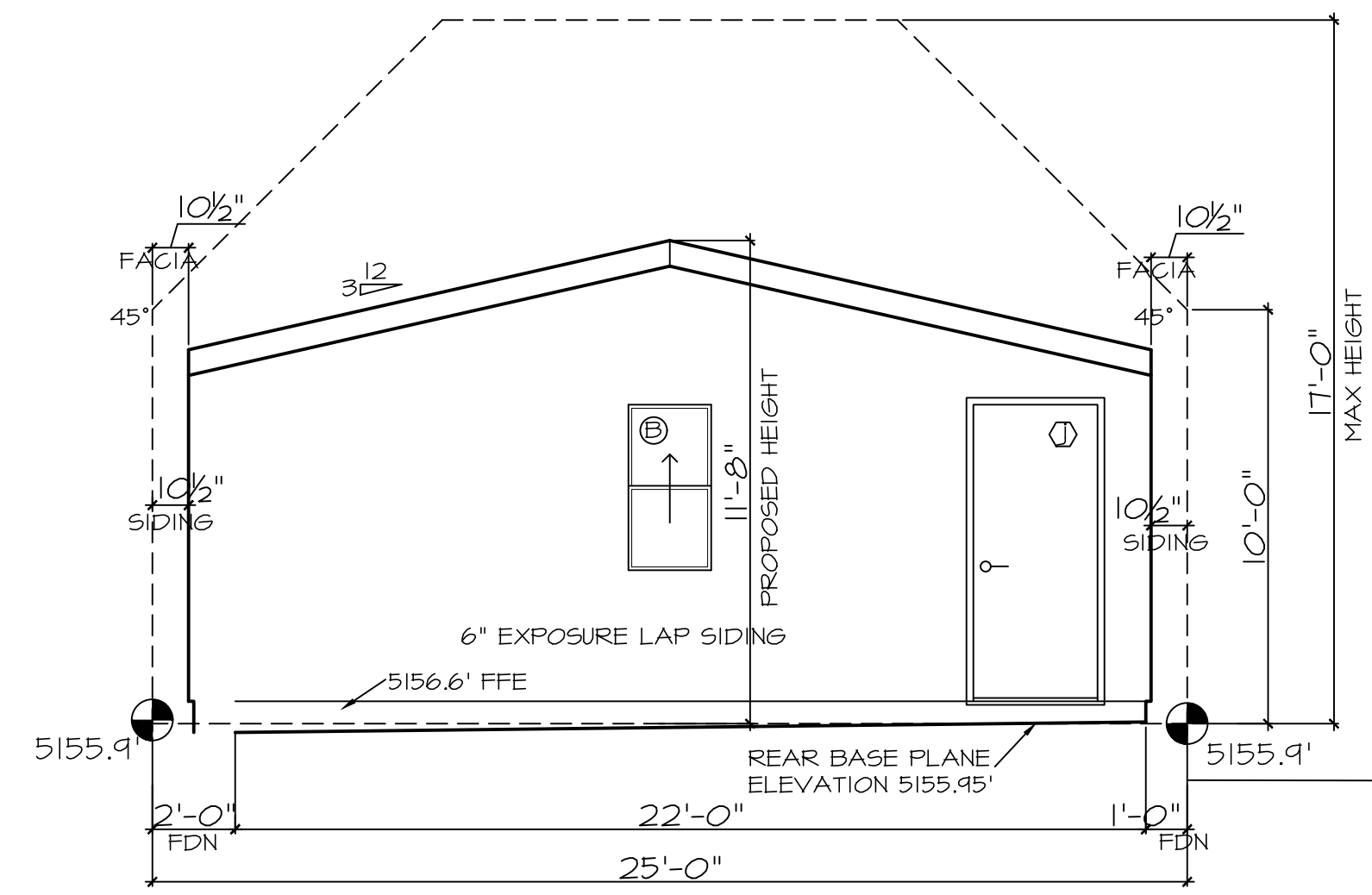

GARAGE WEST ELEVATION
1/4" = 1'-0"

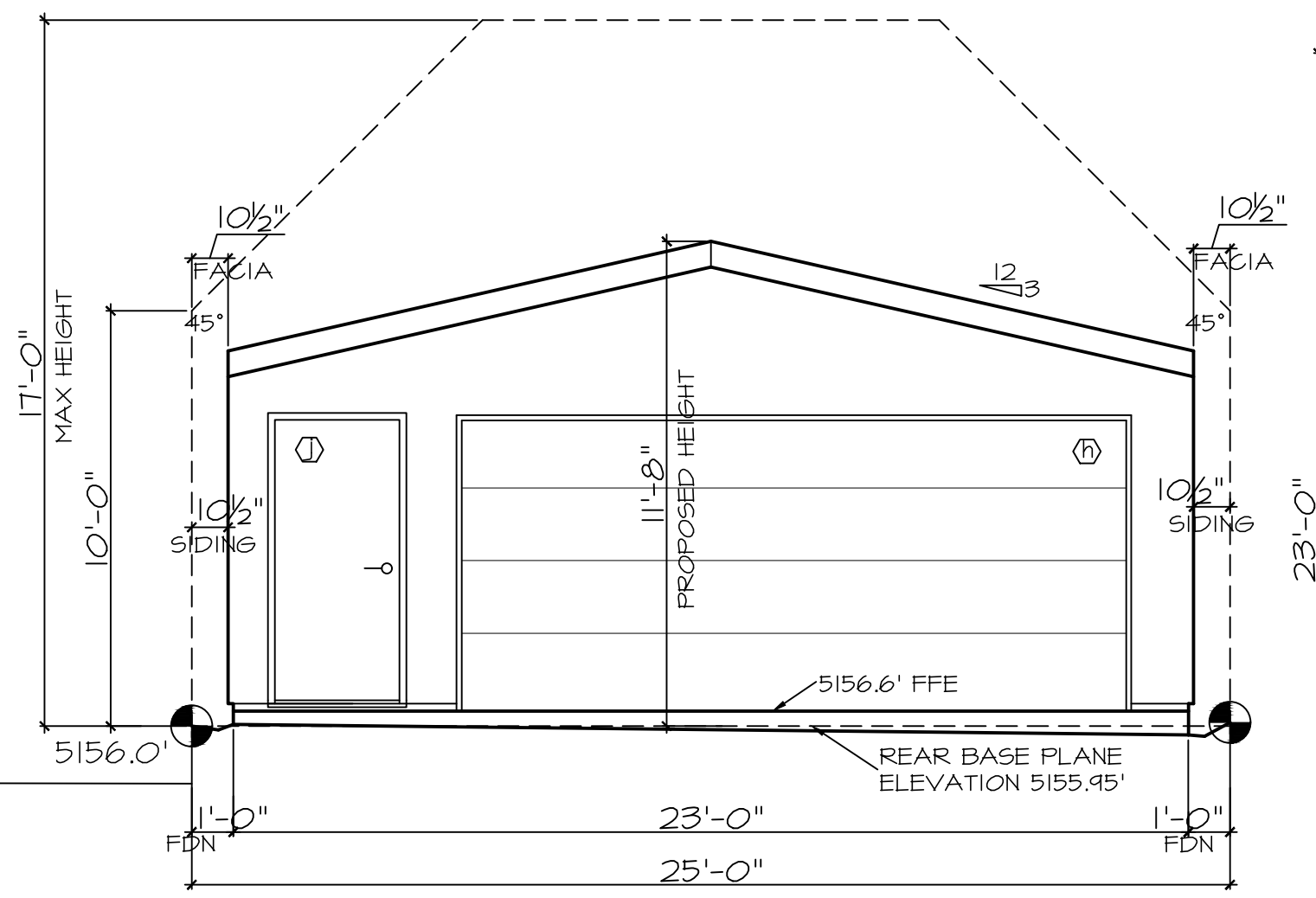

GARAGE EAST (REAR) ELEVATION
1/4" = 1'-0"

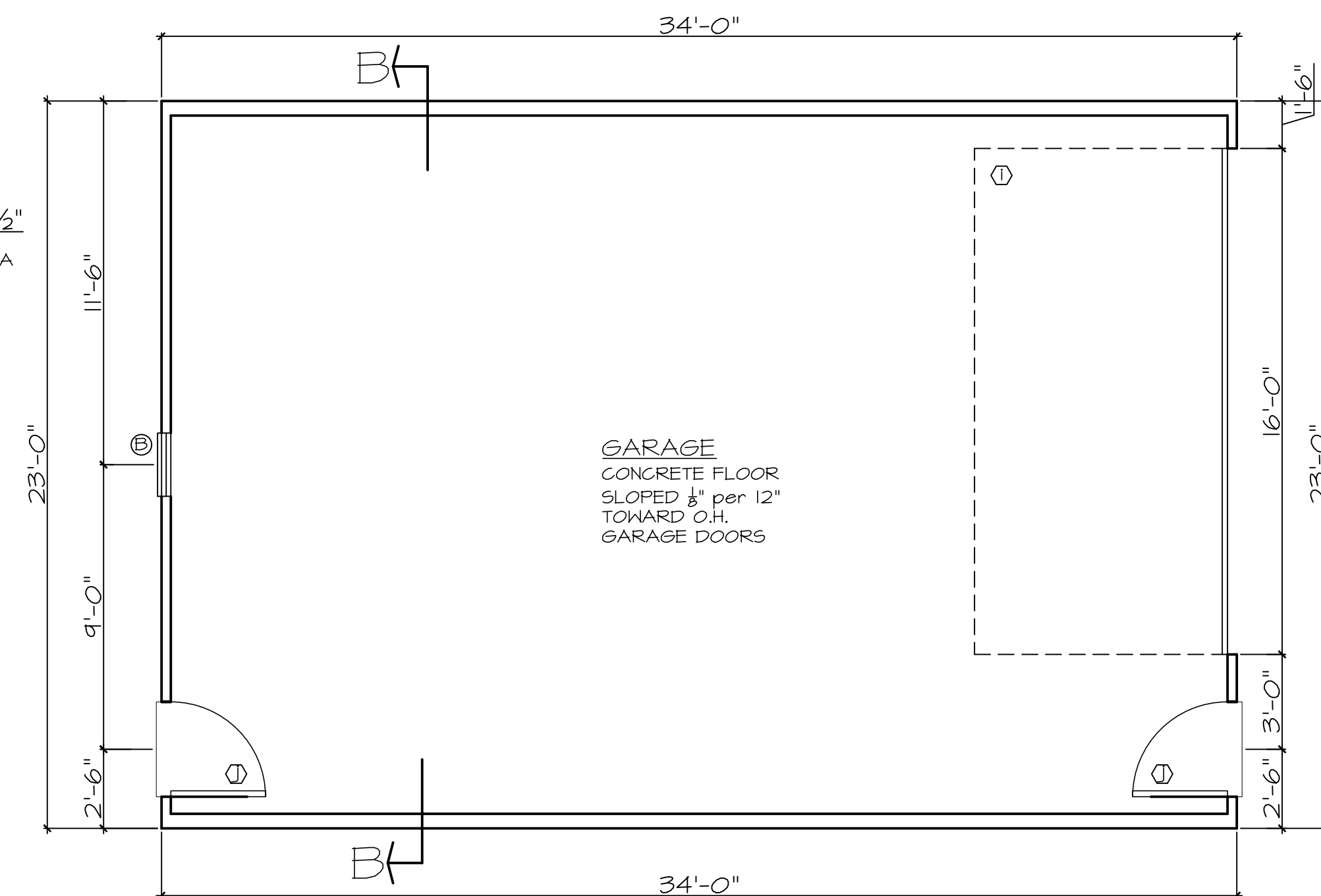

GARAGE PLAN
1/4" = 1'-0"

ENERGY COMPLIANCE SHEET

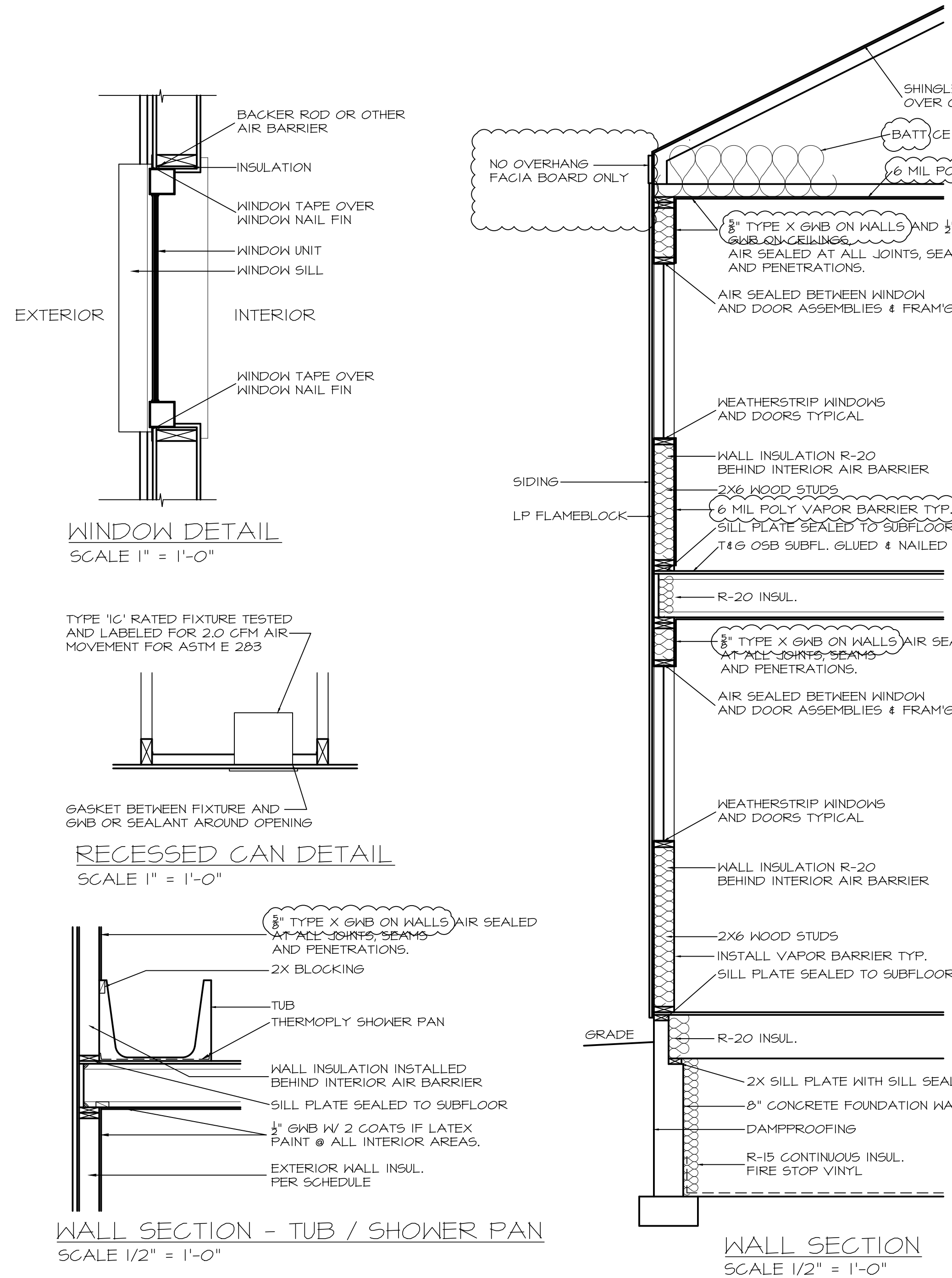

WINDOW DETAIL
SCALE 1" = 1'-0"

RECESSED CAN DETAIL
SCALE 1" = 1'-0"

WALL SECTION - TUB / SHOWER PAN
SCALE 1/2" = 1'-0"

WALL SECTION
SCALE 1/2" = 1'-0"

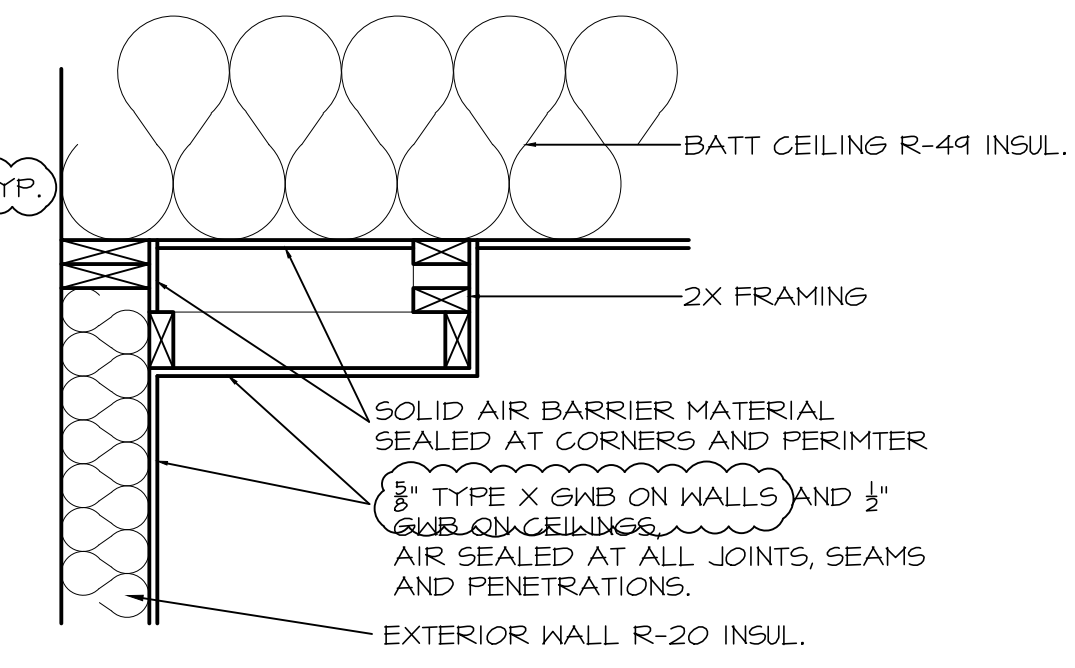

SOFFIT CEILING DETAIL
SCALE 1" = 1'-0"

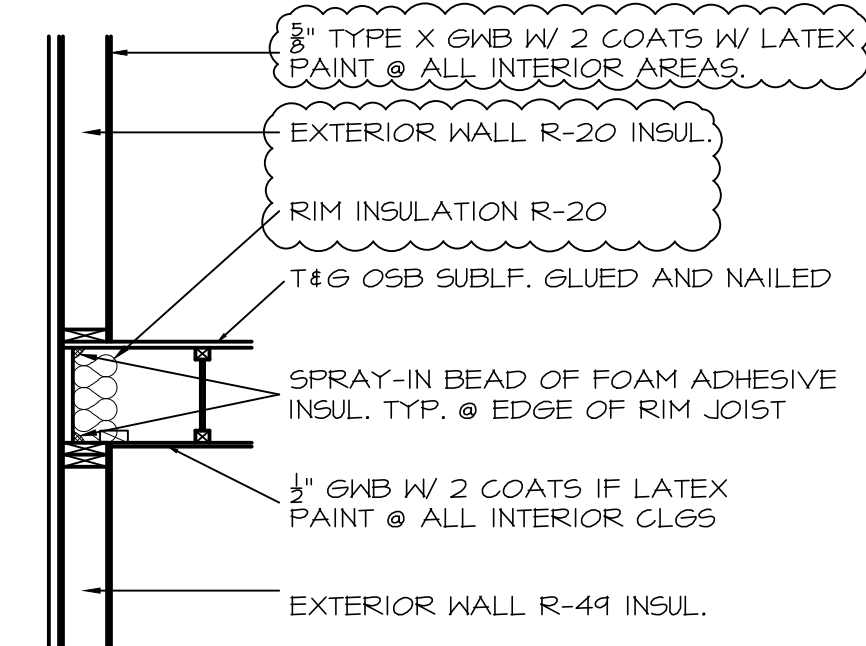

RIM JOIST DETAIL
SCALE 1/2" = 1'-0"

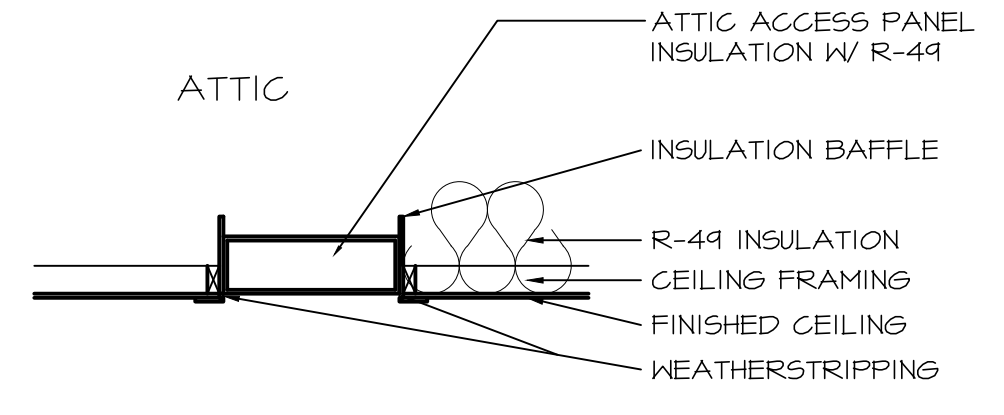

ATTIC ACCESS DETAIL
SCALE 1/2" = 1'-0"

PER 2015 INTERNATIONAL ENERGY CONSERVATION CODE

INSULATION REQUIREMENTS (IECC SEC. R402)
UNLESS OTHERWISE NOTED, MEETING THE FOLLOWING MINIMUM REQUIREMENTS:

- R-20 OR R-13.5
- R-49 (CEILINGS WITH ATTIC SPACE, ALLOWED TO BE R-38 IF 100% UNCOMPRESSED INSULATION EXTENDS OVER WALL TOP PLATE)
- R-30 - RAFTERED CEILINGS, LIMITED TO 500sf OR 20% OF TOTAL AREA, WHICHEVER IS LESS.
- R-30 - FLOOR JOISTS ABOVE UNHEATED AREAS/CANTILEVERS OR FILL CAVITY (R-19 MIN.)
- R-10 DEPTH OF 2'-0" - SLAB
- R-15/14 - (CONT./STUD) CRAWLSPACE WALLS
- R-15/14 - (CONT./STUD) BASEMENT WALLS
- INSTALL INSULATION IN CONTINUOUS BLANKETS WITHOUT HOLES FOR ELECTRICAL BOXES, LIGHT FIXTURES OR DUCTWORK.

PENETRATION (IECC SEC. R402.1.4 & R402.3)
0.32 - PENETRATION U-FACTOR
0.55 - SKYLIGHT U-FACTOR
DUCTS (IECC SEC. 403.3)
SUPPLY AND RETURN DUCTS IN ATTICS SHALL BE INSULATED TO A MIN. OF R-8, WHICH ARE 3" OR GREATER IN DIA. AND R-6 WHERE LESS THAN 3" IN DIA. SUPPLY AND RETURN DUCTS IN OTHER AREAS SHALL BE INSULATED TO A MIN. OF R-6, WHICH ARE 3" OR GREATER IN DIA. AND R-4.2 WHERE LESS THAN 3" IN DIA. DUCTS OF PORTIONS OF THAT ARE COMPLETELY LOCATED INSIDE THE BUILDING THERMAL ENVELOPE ARE EXEMPT FROM INSULATION REQUIREMENTS. AIR HANDLERS, CAVITIES AND FILTER BOXES MUST ALSO BE SEALED.
DUCT TESTING
DUCTS SHALL BE PRESSURE TESTED TO DETERMINE AIR LEAKAGE BY ONE OF THE FOLLOWING: ROUGH-IN TEST OR POST CONSTRUCTION; TOTAL LEAKAGE WITHIN PRESSURE DIFFERENTIAL OF 0.1 INCH ACROSS THE SYSTEM, INCLUDING MANUFACTURER'S AIR HANDLER ENCLOSURE, ALL REGISTERS SHALL BE SEALED DURING THE TESTING.
WINDOWS, SKYLIGHTS AND SLIDING GLASS DOORS SHALL HAVE AN AIR INFILTRATION RATE OF NO MORE THAN 0.3 CFM PER SQUARE FOOT, AND SWINGING DOORS NO MORE THAN 0.5 CFM.

PER SQUARE FOOT, WHEN TESTED ACCORDING TO NFRC 400 OR AAMA/MDMA/CSA 101/5.2/A440 BY AN ACCREDITED, INDEPENDENT LABORATORY AND LISTED AND LABELED BY THE MANUFACTURER PER 402.4.3
MANDATORY AIR SEALING (IECC SEC. 402.4)
THE BUILDING ENVELOPE SHALL BE SEALED TO LIMIT AIR INFILTRATION. THE FOLLOWING LOCATIONS SHALL BE CAULKED, GASKETED, WEATHERSTRIPPED OR OTHERWISE SEALED WITH AIR BARRIER MATERIAL TO LIMIT AIR INFILTRATION PER 2015 IECC, SECTION 402.4.1:

- AIR BARRIER AND THERMAL BARRIER
- CEILING/ATTIC
- WALLS
- WINDOWS, SKYLIGHTS AND DOORS
- RIM JOISTS
- FLOORS
- CRAWLSPACE WALLS
- SHAFTS, PENETRATIONS
- NARROW CAVITIES
- GARAGE SEPARATION
- RECESSED LIGHTING
- PLUMBING AND WIRING
- SHOWER/TUB ON AN EXTERIOR WALL
- ELECTRICAL/PHONE BOX ON EXTERIOR WALLS
- HVAC REGISTER BOOTS THAT PENETRATE BUILDING THERMAL ENVELOPE
- FIREPLACE

TESTING PER 402.4.1.2
THE DWELLING UNIT SHALL BE TESTED AND VERIFIED AS HAVING AN AIR LEAKAGE RATE OF NOT EXCEEDING 3 AIR CHANGES PER HOUR IN CLIMATE ZONES 3-8. TESTING SHALL BE CONDUCTED WITH A BLOWER DOOR AT A PRESSURE OF 0.2 INCHES W.G. (50 PASCALS) WHERE REQUIRED BY THE CODE OFFICIAL. TESTING SHALL BE CONDUCTED BY AN APPROVED THIRD PARTY. A WRITTEN REPORT OF THE RESULTS OF THE TEST SHALL BE SIGNED BY THE PARTY CONDUCTING THE TEST AND PROVIDED TO THE CODE OFFICIAL. TESTING SHALL BE PERFORMED AT ANY TIME AFTER CREATION OF ALL PENETRATIONS OF THE BUILDING THERMAL ENVELOPE.

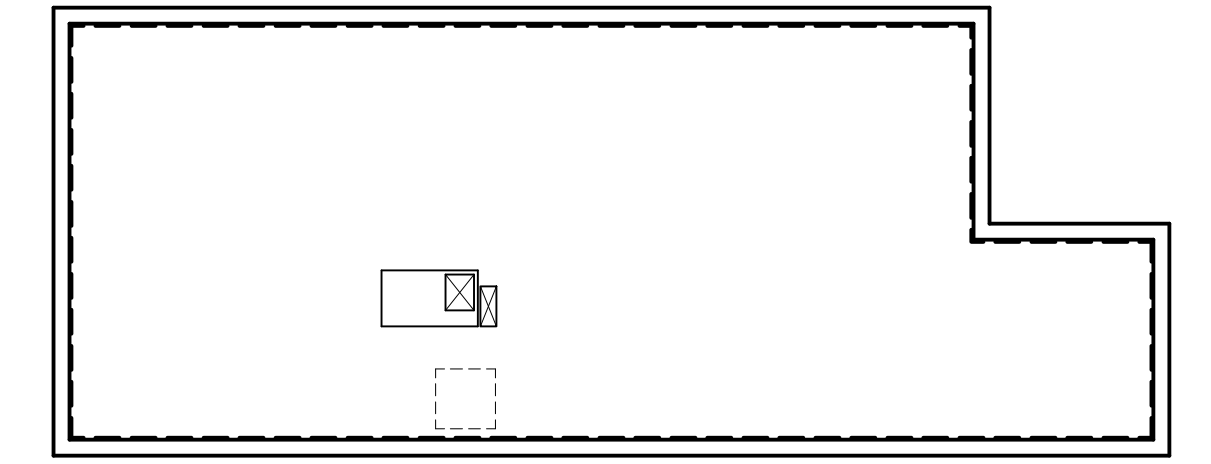

THERMAL BARRIER CRAWLSPACE PLAN
SCALE 1/8" = 1'-0"

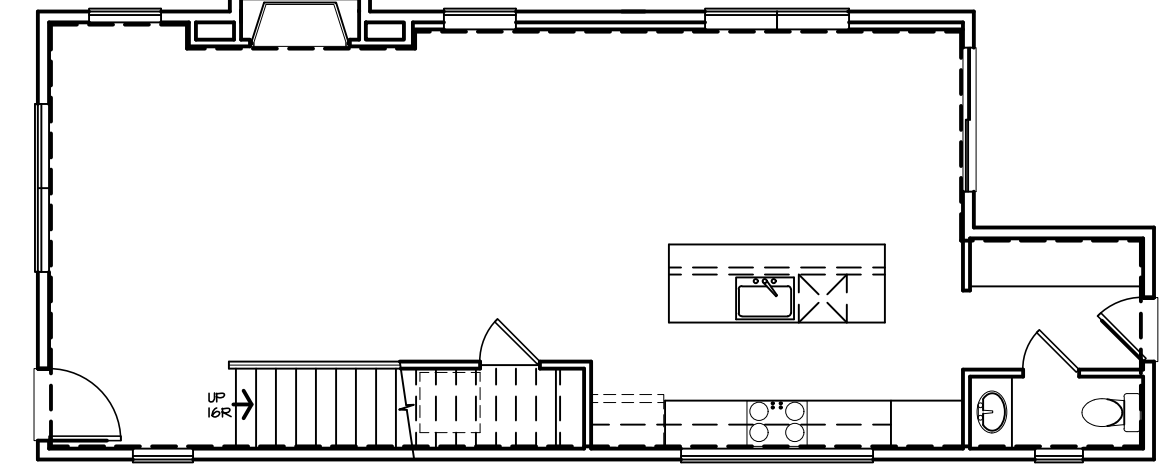

THERMAL BARRIER MAIN FLOOR PLAN
SCALE 1/8" = 1'-0"

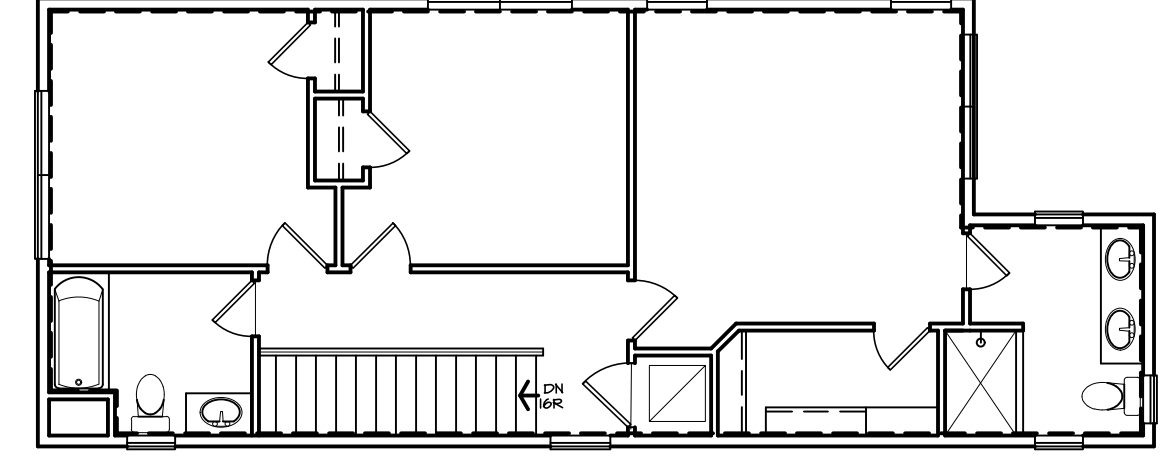

THERMAL BARRIER 2ND FLOOR PLAN
SCALE 1/8" = 1'-0"

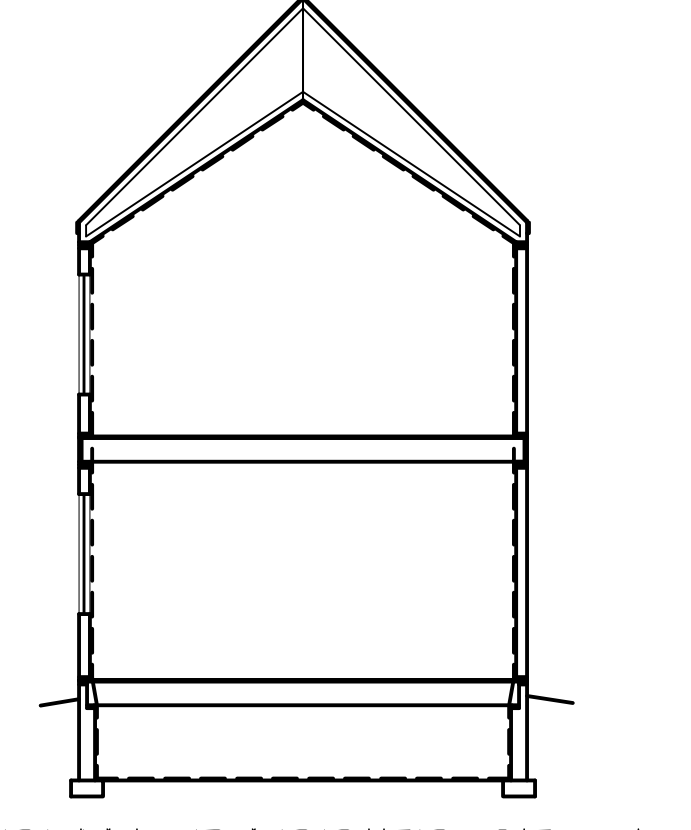

THERMAL BARRIER SECTION
SCALE 1/8" = 1'-0"

PROJECT SHALL BE BUILT PER THE 2015 IRC AND 2016 DBCA. CONTRACTOR, SUBCONTRACTORS, VENDORS, SUPPLIES ETC. SHALL COMPLY WITH LOCAL BUILDING CODE AND ITS AMENDMENTS IF APPLICABLE.

CUSTOM SINGLE FAMILY DWELLING
4310 SHERMAN STREET

OWNER & APPLICANT
(303) 500-4380
PAUL MALONE
1620 LITTLE RAVEN ST, #303
DENVER, CO 80202

HOME DRAW
DESIGNER:
KEVIN WYTRYKUSZ
3801 W 41st AVE
DENVER, CO 80211
OF: (303) 319-4041

SHEET 4 OF 4
DATE: 4-25-19
REVISED:
JOB: