

1504 Garden Ridge Blvd

Lewisville, TX 75077

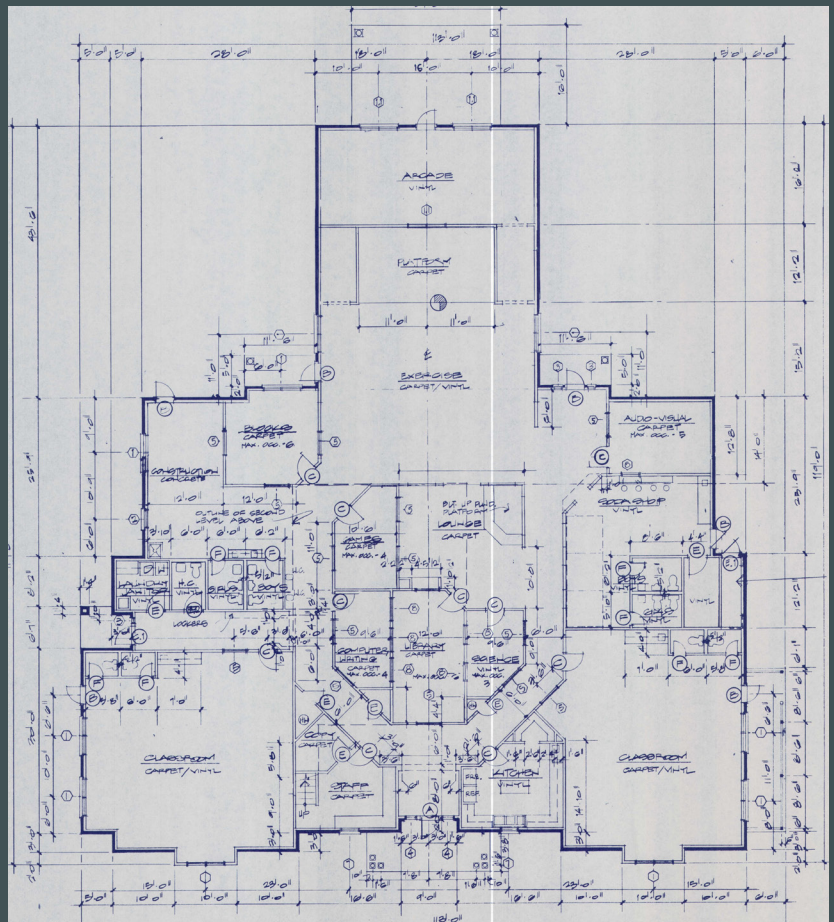

- Stand-alone Building
- Size: ±10,000 RSF
- Built: 1996
- Use: Pre-School Use not Permitted
- Rate: Please Reach out to Brokers for Pricing





For Lease



Demographics

	1 mile	3 miles	5 miles
2023 Median Household Income	\$100,683	\$99,561	\$101,233
2023 Population – Current Year Estimate	15,636	92,188	189,047
2028 Population – Five Year Projection	16,239	94,183	191,069
2023 Households – Current Year Estimate	5,789	32,761	68,106
2028 Households – Five Year Projection	6,041	33,769	69,351
2023 Businesses	306	3,817	6,897
2023 Employees	2,561	41,585	75,301



Contact Us

Will Haynes II, SIOR
Executive Vice President
+1 214 979 6557
will.haynes2@cbre.com

Vada Hayes
Associate
+1 214 979 5611
vada.hayes@cbre.com

© 2024 CBRE, Inc. All rights reserved. This information has been obtained from sources believed reliable, but has not been verified for accuracy or completeness. You should conduct a careful, independent investigation of the property and verify all information. Any reliance on this information is solely at your own risk. CBRE and the CBRE logo are service marks of CBRE, Inc. All other marks displayed on this document are the property of their respective owners, and the use of such logos does not imply any affiliation with or endorsement of CBRE. Photos herein are the property of their respective owners. Use of these images without the express written consent of the owner is prohibited.