

*True Value*

Benjamin  
Moore

Windsor-Ga  
JEWELERS

Hardware

Paint

Lawn & Garden



1706 West Innes St  
Approximately 6,100 sf

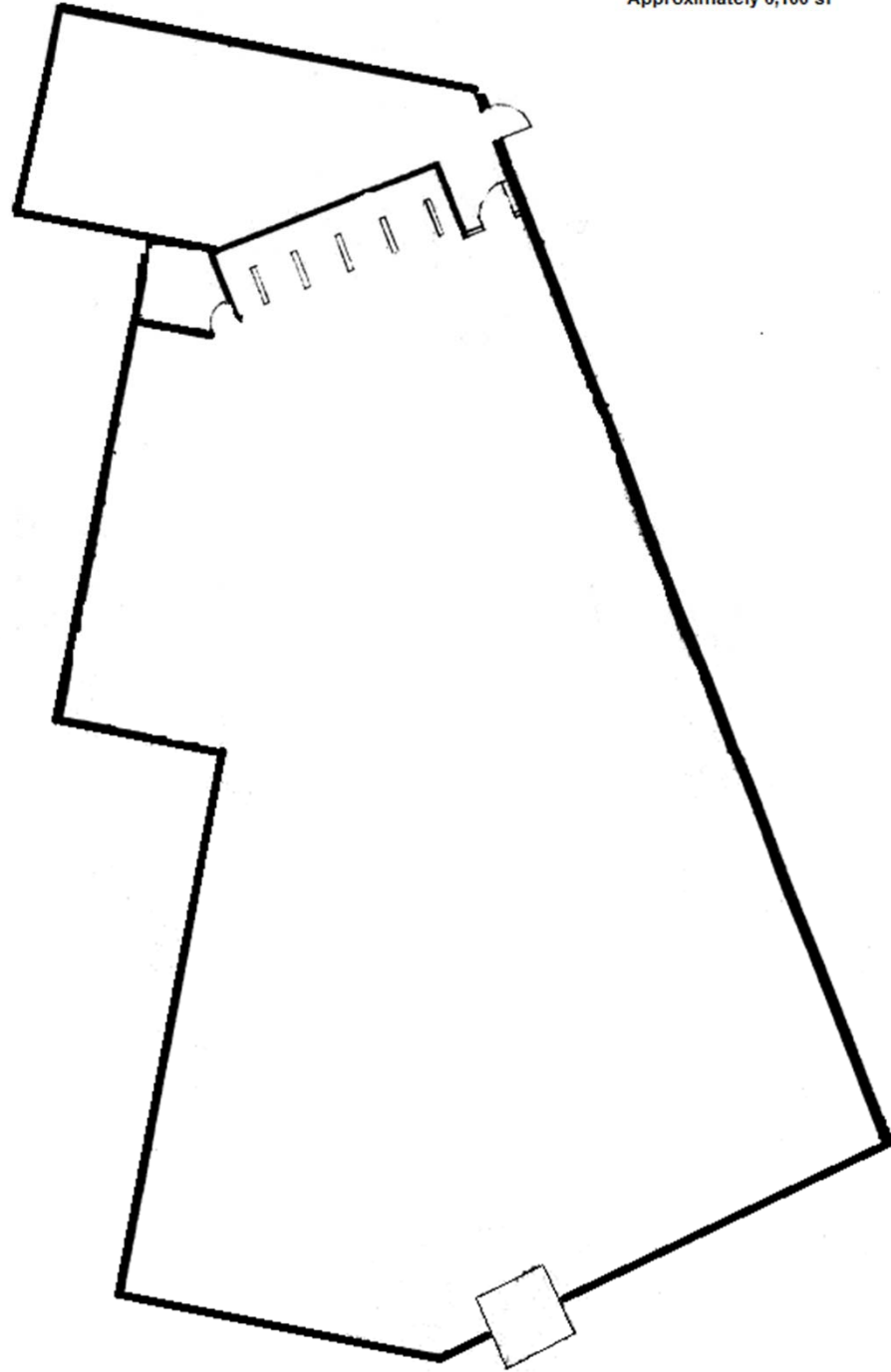



# COMPLETE PROFILE

2000-2010 Census, 2018 Estimates with 2023 Projections

Calculated using Weighted Block Centroid from Block Groups

Lat/Lon: 35.6863/-80.4833

RFULL9

1831 W Innes St Salisbury, NC 28144	1 mi radius	3 mi radius	5 mi radius
<b>Population</b>			
Estimated Population (2018)	4,878	31,650	49,558
Projected Population (2023)	5,144	33,513	52,221
Census Population (2010)	4,867	31,622	48,818
Census Population (2000)	4,998	31,138	48,070
Projected Annual Growth (2018-2023)	266 1.1%	1,862 1.2%	2,663 1.1%
Historical Annual Growth (2010-2018)	11 -	28 -	740 0.2%
Historical Annual Growth (2000-2010)	-131 -0.3%	484 0.2%	748 0.2%
Estimated Population Density (2018)	1,553 <i>psm</i>	1,120 <i>psm</i>	631 <i>psm</i>
Trade Area Size	3.1 <i>sq mi</i>	28.3 <i>sq mi</i>	78.5 <i>sq mi</i>
<b>Households</b>			
Estimated Households (2018)	1,545	12,783	20,221
Projected Households (2023)	1,623	13,323	20,952
Census Households (2010)	1,505	12,229	18,991
Census Households (2000)	1,609	12,203	18,708
Projected Annual Growth (2018-2023)	78 1.0%	540 0.8%	730 0.7%
Historical Annual Change (2000-2018)	-64 -0.2%	580 0.3%	1,513 0.4%
<b>Average Household Income</b>			
Estimated Average Household Income (2018)	\$59,977	\$63,022	\$63,877
Projected Average Household Income (2023)	\$67,559	\$72,919	\$73,449
Census Average Household Income (2010)	\$50,761	\$47,684	\$50,555
Census Average Household Income (2000)	\$40,277	\$44,812	\$47,945
Projected Annual Change (2018-2023)	\$7,582 2.5%	\$9,897 3.1%	\$9,572 3.0%
Historical Annual Change (2000-2018)	\$19,700 2.7%	\$18,210 2.3%	\$15,932 1.8%
<b>Median Household Income</b>			
Estimated Median Household Income (2018)	\$43,336	\$43,114	\$46,175
Projected Median Household Income (2023)	\$48,740	\$48,439	\$52,147
Census Median Household Income (2010)	\$35,211	\$35,572	\$38,661
Census Median Household Income (2000)	\$32,118	\$34,445	\$36,661
Projected Annual Change (2018-2023)	\$5,404 2.5%	\$5,326 2.5%	\$5,972 2.6%
Historical Annual Change (2000-2018)	\$11,218 1.9%	\$8,669 1.4%	\$9,514 1.4%
<b>Per Capita Income</b>			
Estimated Per Capita Income (2018)	\$20,096	\$25,929	\$26,426
Projected Per Capita Income (2023)	\$22,357	\$29,439	\$29,812
Census Per Capita Income (2010)	\$15,699	\$18,441	\$19,667
Census Per Capita Income (2000)	\$13,212	\$17,430	\$18,381
Projected Annual Change (2018-2023)	\$2,261 2.2%	\$3,510 2.7%	\$3,386 2.6%
Historical Annual Change (2000-2018)	\$6,884 2.9%	\$8,499 2.7%	\$8,046 2.4%
Estimated Average Household Net Worth (2018)	\$315,071	\$332,654	\$340,280

This report was produced using data from private and government sources deemed to be reliable. The information herein is provided without representation or warranty.

# COMPLETE PROFILE

2000-2010 Census, 2018 Estimates with 2023 Projections

Calculated using Weighted Block Centroid from Block Groups

Lat/Lon: 35.6863/-80.4833

RFULL9

1831 W Innes St Salisbury, NC 28144	1 mi radius	3 mi radius	5 mi radius
<b>Race and Ethnicity</b>			
Total Population (2018)	4,878	31,650	49,558
White (2018)	2,328 47.7%	15,681 49.5%	27,623 55.7%
Black or African American (2018)	2,194 45.0%	12,893 40.7%	16,796 33.9%
American Indian or Alaska Native (2018)	11 0.2%	119 0.4%	180 0.4%
Asian (2018)	63 1.3%	589 1.9%	910 1.8%
Hawaiian or Pacific Islander (2018)	4 0.1%	15 -	22 -
Other Race (2018)	172 3.5%	1,590 5.0%	2,839 5.7%
Two or More Races (2018)	106 2.2%	764 2.4%	1,188 2.4%
Population < 18 (2018)	774 15.9%	6,614 20.9%	10,561 21.3%
White Not Hispanic	199 25.7%	1,952 29.5%	3,777 35.8%
Black or African American	445 57.4%	3,175 48.0%	4,118 39.0%
Asian	11 1.5%	138 2.1%	232 2.2%
Other Race Not Hispanic	41 5.3%	326 4.9%	515 4.9%
Hispanic	78 10.1%	1,023 15.5%	1,919 18.2%
Not Hispanic or Latino Population (2018)	4,588 94.1%	28,754 90.8%	44,399 89.6%
Not Hispanic White	2,254 49.1%	14,686 51.1%	25,778 58.1%
Not Hispanic Black or African American	2,169 47.3%	12,764 44.4%	16,606 37.4%
Not Hispanic American Indian or Alaska Native	5 0.1%	91 0.3%	139 0.3%
Not Hispanic Asian	61 1.3%	574 2.0%	883 2.0%
Not Hispanic Hawaiian or Pacific Islander	4 0.1%	15 0.1%	22 -
Not Hispanic Other Race	8 0.2%	54 0.2%	77 0.2%
Not Hispanic Two or More Races	87 1.9%	569 2.0%	894 2.0%
Hispanic or Latino Population (2018)	290 5.9%	2,896 9.2%	5,159 10.4%
Hispanic White	74 25.4%	994 34.3%	1,845 35.8%
Hispanic Black or African American	25 8.7%	129 4.5%	190 3.7%
Hispanic American Indian or Alaska Native	6 2.0%	28 1.0%	41 0.8%
Hispanic Asian	2 0.7%	14 0.5%	27 0.5%
Hispanic Hawaiian or Pacific Islander	- -	- -	- -
Hispanic Other Race	165 56.8%	1,536 53.0%	2,762 53.5%
Hispanic Two or More Races	19 6.5%	195 6.7%	294 5.7%
Not Hispanic or Latino Population (2010)	4,591 94.3%	29,089 92.0%	44,302 90.7%
Hispanic or Latino Population (2010)	276 5.7%	2,533 8.0%	4,516 9.3%
Not Hispanic or Latino Population (2000)	4,896 98.0%	29,816 95.8%	45,813 95.3%
Hispanic or Latino Population (2000)	102 2.0%	1,322 4.2%	2,257 4.7%
Not Hispanic or Latino Population (2023)	4,809 93.5%	30,222 90.2%	46,389 88.8%
Hispanic or Latino Population (2023)	335 6.5%	3,290 9.8%	5,832 11.2%
Projected Annual Growth (2018-2023)	46 3.2%	394 2.7%	674 2.6%
Historical Annual Growth (2000-2010)	174 17.2%	1,211 9.2%	2,259 10.0%

This report was produced using data from private and government sources deemed to be reliable. The information herein is provided without representation or warranty.

# COMPLETE PROFILE

2000-2010 Census, 2018 Estimates with 2023 Projections

Calculated using Weighted Block Centroid from Block Groups

Lat/Lon: 35.6863/-80.4833

RFULL9

**1831 W Innes St**

**Salisbury, NC 28144**

**1 mi radius      3 mi radius      5 mi radius**

**Total Age Distribution (2018)**

Total Population	4,878		31,650		49,558	
Age Under 5 Years	252	5.2%	1,978	6.2%	3,016	6.1%
Age 5 to 9 Years	214	4.4%	1,872	5.9%	2,989	6.0%
Age 10 to 14 Years	232	4.7%	1,863	5.9%	3,028	6.1%
Age 15 to 19 Years	595	12.2%	2,214	7.0%	3,270	6.6%
Age 20 to 24 Years	808	16.6%	2,776	8.8%	3,798	7.7%
Age 25 to 29 Years	304	6.2%	2,318	7.3%	3,467	7.0%
Age 30 to 34 Years	238	4.9%	1,858	5.9%	2,855	5.8%
Age 35 to 39 Years	181	3.7%	1,645	5.2%	2,668	5.4%
Age 40 to 44 Years	183	3.7%	1,540	4.9%	2,538	5.1%
Age 45 to 49 Years	199	4.1%	1,777	5.6%	2,928	5.9%
Age 50 to 54 Years	245	5.0%	1,906	6.0%	3,075	6.2%
Age 55 to 59 Years	283	5.8%	2,093	6.6%	3,391	6.8%
Age 60 to 64 Years	288	5.9%	2,074	6.6%	3,339	6.7%
Age 65 to 69 Years	217	4.4%	1,646	5.2%	2,668	5.4%
Age 70 to 74 Years	184	3.8%	1,382	4.4%	2,258	4.6%
Age 75 to 79 Years	181	3.7%	1,102	3.5%	1,768	3.6%
Age 80 to 84 Years	129	2.6%	750	2.4%	1,182	2.4%
Age 85 Years or Over	145	3.0%	858	2.7%	1,316	2.7%
Median Age	31.5		37.6		38.9	
Age 19 Years or Less	1,292	26.5%	7,926	25.0%	12,304	24.8%
Age 20 to 64 Years	2,729	55.9%	17,986	56.8%	28,061	56.6%
Age 65 Years or Over	857	17.6%	5,738	18.1%	9,194	18.6%

**Female Age Distribution (2018)**

Female Population	2,355	48.3%	16,402	51.8%	25,683	51.8%
Age Under 5 Years	118	5.0%	973	5.9%	1,484	5.8%
Age 5 to 9 Years	108	4.6%	920	5.6%	1,450	5.6%
Age 10 to 14 Years	104	4.4%	879	5.4%	1,465	5.7%
Age 15 to 19 Years	275	11.7%	1,033	6.3%	1,521	5.9%
Age 20 to 24 Years	392	16.7%	1,428	8.7%	1,945	7.6%
Age 25 to 29 Years	147	6.2%	1,185	7.2%	1,766	6.9%
Age 30 to 34 Years	133	5.6%	980	6.0%	1,504	5.9%
Age 35 to 39 Years	83	3.5%	831	5.1%	1,345	5.2%
Age 40 to 44 Years	89	3.8%	757	4.6%	1,261	4.9%
Age 45 to 49 Years	87	3.7%	921	5.6%	1,504	5.9%
Age 50 to 54 Years	117	5.0%	981	6.0%	1,570	6.1%
Age 55 to 59 Years	138	5.9%	1,058	6.4%	1,726	6.7%
Age 60 to 64 Years	132	5.6%	1,088	6.6%	1,746	6.8%
Age 65 to 69 Years	111	4.7%	910	5.5%	1,451	5.6%
Age 70 to 74 Years	96	4.1%	790	4.8%	1,300	5.1%
Age 75 to 79 Years	92	3.9%	629	3.8%	1,025	4.0%
Age 80 to 84 Years	62	2.6%	455	2.8%	731	2.8%
Age 85 Years or Over	71	3.0%	584	3.6%	889	3.5%
Female Median Age	32.9		39.5		40.8	
Age 19 Years or Less	606	25.7%	3,805	23.2%	5,920	23.0%
Age 20 to 64 Years	1,318	56.0%	9,228	56.3%	14,368	55.9%
Age 65 Years or Over	431	18.3%	3,369	20.5%	5,396	21.0%

This report was produced using data from private and government sources deemed to be reliable. The information herein is provided without representation or warranty.

# COMPLETE PROFILE

2000-2010 Census, 2018 Estimates with 2023 Projections

Calculated using Weighted Block Centroid from Block Groups

Lat/Lon: 35.6863/-80.4833

RFULL9

1831 W Innes St Salisbury, NC 28144		1 mi radius	3 mi radius	5 mi radius
<b>Male Age Distribution (2018)</b>				
Male Population		2,523 51.7%	15,248 48.2%	23,875 48.2%
Age Under 5 Years		133 5.3%	1,005 6.6%	1,533 6.4%
Age 5 to 9 Years		106 4.2%	952 6.2%	1,539 6.4%
Age 10 to 14 Years		127 5.0%	984 6.5%	1,563 6.5%
Age 15 to 19 Years		320 12.7%	1,180 7.7%	1,749 7.3%
Age 20 to 24 Years		415 16.5%	1,348 8.8%	1,853 7.8%
Age 25 to 29 Years		158 6.2%	1,133 7.4%	1,701 7.1%
Age 30 to 34 Years		105 4.2%	878 5.8%	1,351 5.7%
Age 35 to 39 Years		98 3.9%	815 5.3%	1,324 5.5%
Age 40 to 44 Years		94 3.7%	782 5.1%	1,277 5.4%
Age 45 to 49 Years		112 4.4%	856 5.6%	1,424 6.0%
Age 50 to 54 Years		128 5.1%	925 6.1%	1,504 6.3%
Age 55 to 59 Years		145 5.7%	1,035 6.8%	1,665 7.0%
Age 60 to 64 Years		156 6.2%	986 6.5%	1,593 6.7%
Age 65 to 69 Years		106 4.2%	736 4.8%	1,218 5.1%
Age 70 to 74 Years		88 3.5%	592 3.9%	958 4.0%
Age 75 to 79 Years		90 3.6%	473 3.1%	743 3.1%
Age 80 to 84 Years		67 2.7%	294 1.9%	451 1.9%
Age 85 Years or Over		74 2.9%	274 1.8%	428 1.8%
Male Median Age		30.3	35.6	36.9
Age 19 Years or Less		686 27.2%	4,121 27.0%	6,384 26.7%
Age 20 to 64 Years		1,412 55.9%	8,758 57.4%	13,693 57.4%
Age 65 Years or Over		425 16.9%	2,369 15.5%	3,798 15.9%
<b>Males per 100 Females (2018)</b>				
Overall Comparison		107	93	93
Age Under 5 Years		113 53.0%	103 50.8%	103 50.8%
Age 5 to 9 Years		98 49.4%	103 50.8%	106 51.5%
Age 10 to 14 Years		122 54.9%	112 52.8%	107 51.6%
Age 15 to 19 Years		117 53.8%	114 53.3%	115 53.5%
Age 20 to 24 Years		106 51.4%	94 48.6%	95 48.8%
Age 25 to 29 Years		107 51.8%	96 48.9%	96 49.1%
Age 30 to 34 Years		79 44.2%	90 47.3%	90 47.3%
Age 35 to 39 Years		118 54.1%	98 49.5%	98 49.6%
Age 40 to 44 Years		106 51.5%	103 50.8%	101 50.3%
Age 45 to 49 Years		129 56.3%	93 48.2%	95 48.6%
Age 50 to 54 Years		110 52.4%	94 48.5%	96 48.9%
Age 55 to 59 Years		105 51.2%	98 49.5%	96 49.1%
Age 60 to 64 Years		118 54.1%	91 47.5%	91 47.7%
Age 65 to 69 Years		95 48.8%	81 44.7%	84 45.6%
Age 70 to 74 Years		92 48.0%	75 42.8%	74 42.4%
Age 75 to 79 Years		98 49.5%	75 42.9%	72 42.0%
Age 80 to 84 Years		109 52.2%	65 39.3%	62 38.2%
Age 85 Years or Over		104 51.0%	47 31.9%	48 32.5%
Age 19 Years or Less		113 53.1%	108 52.0%	108 51.9%
Age 20 to 39 Years		103 50.7%	94 48.5%	95 48.7%
Age 40 to 64 Years		113 53.0%	95 48.8%	96 48.9%
Age 65 Years or Over		99 49.6%	70 41.3%	70 41.3%

This report was produced using data from private and government sources deemed to be reliable. The information herein is provided without representation or warranty.



# COMPLETE PROFILE

2000-2010 Census, 2018 Estimates with 2023 Projections

Calculated using Weighted Block Centroid from Block Groups

Lat/Lon: 35.6863/-80.4833

RFULL9

1831 W Innes St Salisbury, NC 28144	1 mi radius		3 mi radius		5 mi radius	
<b>Household Type (2018)</b>						
Total Households	1,545		12,783		20,221	
Households with Children	436	28.2%	3,667	28.7%	5,881	29.1%
Average Household Size	2.2		2.3		2.3	
Household Density per Square Mile	492		452		258	
Population Family	2,626	53.8%	22,551	71.3%	37,090	74.8%
Population Non-Family	794	16.3%	6,288	19.9%	9,345	18.9%
Population Group Quarters	1,458	29.9%	2,811	8.9%	3,123	6.3%
Family Households	878	56.8%	7,450	58.3%	12,305	60.9%
Married Couple Households	479	54.5%	4,311	57.9%	7,762	63.1%
Other Family Households	399	45.5%	3,139	42.1%	4,543	36.9%
Family Households with Children	431	49.1%	3,630	48.7%	5,821	47.3%
Married Couple with Children	166	38.4%	1,566	43.2%	2,884	49.6%
Other Family Households with Children	265	61.6%	2,063	56.8%	2,937	50.4%
Family Households No Children	446	50.9%	3,820	51.3%	6,484	52.7%
Married Couple No Children	313	70.1%	2,745	71.8%	4,878	75.2%
Other Family Households No Children	134	29.9%	1,076	28.2%	1,606	24.8%
Non-Family Households	667	43.2%	5,333	41.7%	7,916	39.1%
Non-Family Households with Children	5	0.8%	37	0.7%	60	0.8%
Non-Family Households No Children	662	99.2%	5,296	99.3%	7,856	99.2%
Average Family Household Size	3.0		3.0		3.0	
Average Family Income	\$74,514		\$78,981		\$79,207	
Median Family Income	\$54,904		\$55,090		\$57,048	
Average Non-Family Household Size	1.2		1.2		1.2	
<b>Marital Status (2018)</b>						
Population Age 15 Years or Over	4,181		25,938		40,525	
Never Married	2,255	53.9%	10,517	40.5%	14,832	36.6%
Currently Married	807	19.3%	7,732	29.8%	14,129	34.9%
Previously Married	1,119	26.8%	7,689	29.6%	11,563	28.5%
Separated	439	39.2%	2,621	34.1%	3,672	31.8%
Widowed	294	26.3%	1,919	25.0%	3,175	27.5%
Divorced	386	34.5%	3,149	41.0%	4,716	40.8%
<b>Educational Attainment (2018)</b>						
Adult Population Age 25 Years or Over	2,778		20,948		33,456	
Elementary (Grade Level 0 to 8)	154	5.5%	938	4.5%	1,692	5.1%
Some High School (Grade Level 9 to 11)	295	10.6%	2,162	10.3%	3,290	9.8%
High School Graduate	693	24.9%	6,217	29.7%	9,936	29.7%
Some College	568	20.4%	5,031	24.0%	7,784	23.3%
Associate Degree Only	312	11.2%	2,026	9.7%	3,202	9.6%
Bachelor Degree Only	533	19.2%	3,060	14.6%	5,181	15.5%
Graduate Degree	224	8.0%	1,513	7.2%	2,371	7.1%
Any College (Some College or Higher)	1,636	58.9%	11,631	55.5%	18,537	55.4%
College Degree + (Bachelor Degree or Higher)	756	27.2%	4,574	21.8%	7,552	22.6%

This report was produced using data from private and government sources deemed to be reliable. The information herein is provided without representation or warranty.

# COMPLETE PROFILE

2000-2010 Census, 2018 Estimates with 2023 Projections

Calculated using Weighted Block Centroid from Block Groups

Lat/Lon: 35.6863/-80.4833

RFULL9

## 1831 W Innes St

## Salisbury, NC 28144

### Housing

	1 mi radius		3 mi radius		5 mi radius	
Total Housing Units (2018)	1,744		14,028		22,036	
Total Housing Units (2010)	1,809		14,354		22,061	
Historical Annual Growth (2010-2018)	-65	-0.4%	-326	-0.3%	-25	-
Housing Units Occupied (2018)	1,545	88.6%	12,783	91.1%	20,221	91.8%
Housing Units Owner-Occupied	757	49.0%	6,505	50.9%	11,628	57.5%
Housing Units Renter-Occupied	788	51.0%	6,278	49.1%	8,594	42.5%
Housing Units Vacant (2018)	199	12.9%	1,245	9.7%	1,815	9.0%

### Household Size (2018)

	1 mi radius		3 mi radius		5 mi radius	
Total Households	1,545		12,783		20,221	
1 Person Households	574	37.1%	4,593	35.9%	6,814	33.7%
2 Person Households	487	31.5%	4,190	32.8%	6,891	34.1%
3 Person Households	235	15.2%	1,770	13.8%	2,852	14.1%
4 Person Households	138	9.0%	1,207	9.4%	2,010	9.9%
5 Person Households	60	3.9%	569	4.4%	950	4.7%
6 Person Households	30	1.9%	247	1.9%	409	2.0%
7 or More Person Households	21	1.4%	209	1.6%	296	1.5%

### Household Income Distribution (2018)

	1 mi radius		3 mi radius		5 mi radius	
HH Income \$200,000 or More	41	2.6%	428	3.3%	622	3.1%
HH Income \$150,000 to \$199,999	42	2.7%	318	2.5%	594	2.9%
HH Income \$125,000 to \$149,999	49	3.2%	287	2.2%	610	3.0%
HH Income \$100,000 to \$124,999	71	4.6%	669	5.2%	1,233	6.1%
HH Income \$75,000 to \$99,999	159	10.3%	1,200	9.4%	2,043	10.1%
HH Income \$50,000 to \$74,999	230	14.9%	2,393	18.7%	3,958	19.6%
HH Income \$35,000 to \$49,999	295	19.1%	1,831	14.3%	2,934	14.5%
HH Income \$25,000 to \$34,999	196	12.7%	1,349	10.6%	2,171	10.7%
HH Income \$15,000 to \$24,999	207	13.4%	1,755	13.7%	2,604	12.9%
HH Income \$10,000 to \$14,999	82	5.3%	930	7.3%	1,268	6.3%
HH Income Under \$10,000	174	11.2%	1,624	12.7%	2,184	10.8%

### Household Vehicles (2018)

	1 mi radius		3 mi radius		5 mi radius	
Households 0 Vehicles Available	157	10.2%	1,350	10.6%	1,901	9.4%
Households 1 Vehicle Available	632	40.9%	5,165	40.4%	7,227	35.7%
Households 2 Vehicles Available	504	32.6%	3,914	30.6%	6,788	33.6%
Households 3 or More Vehicles Available	252	16.3%	2,354	18.4%	4,305	21.3%
Total Vehicles Available	2,470		20,803		35,289	
Average Vehicles per Household	1.6		1.6		1.7	
Owner-Occupied Household Vehicles	1,384	56.0%	12,969	62.3%	24,269	68.8%
Average Vehicles per Owner-Occupied Household	1.8		2.0		2.1	
Renter-Occupied Household Vehicles	1,086	44.0%	7,833	37.7%	11,020	31.2%
Average Vehicles per Renter-Occupied Household	1.4		1.2		1.3	

### Travel Time (2015)

	1 mi radius		3 mi radius		5 mi radius	
Worker Base Age 16 years or Over	2,230		14,393		22,275	
Travel to Work in 14 Minutes or Less	860	38.5%	6,082	42.3%	8,475	38.0%
Travel to Work in 15 to 29 Minutes	479	21.5%	4,056	28.2%	6,848	30.7%
Travel to Work in 30 to 59 Minutes	414	18.6%	2,296	16.0%	4,014	18.0%
Travel to Work in 60 Minutes or More	77	3.4%	785	5.5%	1,176	5.3%
Work at Home	117	5.3%	489	3.4%	813	3.6%
Average Minutes Travel to Work	15.6		15.2		16.4	

This report was produced using data from private and government sources deemed to be reliable. The information herein is provided without representation or warranty.

# COMPLETE PROFILE

2000-2010 Census, 2018 Estimates with 2023 Projections

Calculated using Weighted Block Centroid from Block Groups

Lat/Lon: 35.6863/-80.4833

RFULL9

1831 W Innes St Salisbury, NC 28144	1 mi radius	3 mi radius	5 mi radius
<b>Transportation To Work (2015)</b>			
Worker Base Age 16 years or Over	2,230	14,393	22,275
Drive to Work Alone	1,646 73.8%	11,457 79.6%	18,121 81.4%
Drive to Work in Carpool	287 12.9%	1,597 11.1%	2,299 10.3%
Travel to Work by Public Transportation	34 1.5%	124 0.9%	163 0.7%
Drive to Work on Motorcycle	1 -	52 0.4%	75 0.3%
Bicycle to Work	5 0.2%	27 0.2%	29 0.1%
Walk to Work	131 5.9%	512 3.6%	590 2.6%
Other Means	9 0.4%	136 0.9%	187 0.8%
Work at Home	117 5.3%	489 3.4%	813 3.6%
<b>Daytime Demographics (2018)</b>			
Total Businesses	541	2,259	2,821
Total Employees	7,670	25,959	33,449
Company Headquarter Businesses	1 0.2%	9 0.4%	14 0.5%
Company Headquarter Employees	1,256 16.4%	2,948 11.4%	3,239 9.7%
Employee Population per Business	14.2 to 1	11.5 to 1	11.9 to 1
Residential Population per Business	9.0 to 1	14.0 to 1	17.6 to 1
Adj. Daytime Demographics Age 16 Years or Over	9,906	38,006	52,147
<b>Labor Force</b>			
Labor Population Age 16 Years or Over (2018)	4,150	25,642	40,023
Labor Force Total Males (2018)	2,140 51.6%	12,139 47.3%	18,961 47.4%
Male Civilian Employed	962 45.0%	6,681 55.0%	10,594 55.9%
Male Civilian Unemployed	86 4.0%	390 3.2%	576 3.0%
Males in Armed Forces	- -	6 0.1%	17 0.1%
Males Not in Labor Force	1,092 51.0%	5,062 41.7%	7,774 41.0%
Labor Force Total Females (2018)	2,010 48.4%	13,503 52.7%	21,063 52.6%
Female Civilian Employed	952 47.4%	6,908 51.2%	10,715 50.9%
Female Civilian Unemployed	72 3.6%	370 2.7%	563 2.7%
Females in Armed Forces	- -	- -	- -
Females Not in Labor Force	986 49.1%	6,224 46.1%	9,784 46.5%
Unemployment Rate	3.8%	3.0%	2.8%
Labor Force Growth (2010-2018)	-7 -0.3%	-103 -0.8%	13 0.1%
Male Labor Force Growth (2010-2018)	-4 -0.4%	-53 -0.8%	7 0.1%
Female Labor Force Growth (2010-2018)	-3 -0.3%	-50 -0.7%	6 0.1%
<b>Occupation (2015)</b>			
Occupation Population Age 16 Years or Over	1,921	13,692	21,296
Occupation Total Males	966 50.3%	6,734 49.2%	10,587 49.7%
Occupation Total Females	955 49.7%	6,959 50.8%	10,709 50.3%
Management, Business, Financial Operations	170 8.8%	1,271 9.3%	2,164 10.2%
Professional, Related	412 21.5%	2,520 18.4%	3,866 18.2%
Service	447 23.3%	2,935 21.4%	4,402 20.7%
Sales, Office	312 16.2%	2,480 18.1%	3,996 18.8%
Farming, Fishing, Forestry	8 0.4%	31 0.2%	38 0.2%
Construction, Extraction, Maintenance	134 7.0%	1,140 8.3%	1,792 8.4%
Production, Transport, Material Moving	438 22.8%	3,315 24.2%	5,037 23.7%
White Collar Workers	894 46.6%	6,271 45.8%	10,027 47.1%
Blue Collar Workers	1,027 53.4%	7,421 54.2%	11,269 52.9%

This report was produced using data from private and government sources deemed to be reliable. The information herein is provided without representation or warranty.

# COMPLETE PROFILE

2000-2010 Census, 2018 Estimates with 2023 Projections

Calculated using Weighted Block Centroid from Block Groups

Lat/Lon: 35.6863/-80.4833

RFULL9

1831 W Innes St Salisbury, NC 28144	1 mi radius		3 mi radius		5 mi radius	
<b>Units In Structure (2015)</b>						
Total Units	1,505		12,229		18,991	
1 Detached Unit	1,067	70.9%	8,080	66.1%	13,275	69.9%
1 Attached Unit	29	1.9%	441	3.6%	592	3.1%
2 Units	41	2.7%	324	2.7%	427	2.2%
3 to 4 Units	88	5.8%	917	7.5%	1,063	5.6%
5 to 9 Units	149	9.9%	868	7.1%	1,127	5.9%
10 to 19 Units	112	7.5%	1,112	9.1%	1,496	7.9%
20 to 49 Units	9	0.6%	135	1.1%	173	0.9%
50 or More Units	5	0.3%	270	2.2%	514	2.7%
Mobile Home or Trailer	44	2.9%	748	6.1%	1,542	8.1%
Other Structure	-	-	-	-	-	-
<b>Homes Built By Year (2015)</b>						
Homes Built 2014 or later	10	0.7%	244	2.0%	409	2.2%
Homes Built 2010 to 2013	4	0.2%	94	0.8%	222	1.2%
Homes Built 2000 to 2009	131	8.7%	1,848	15.1%	3,418	18.0%
Homes Built 1990 to 1999	88	5.8%	1,469	12.0%	2,623	13.8%
Homes Built 1980 to 1989	155	10.3%	1,386	11.3%	2,471	13.0%
Homes Built 1970 to 1979	275	18.3%	1,637	13.4%	2,735	14.4%
Homes Built 1960 to 1969	251	16.7%	1,472	12.0%	2,221	11.7%
Homes Built 1950 to 1959	289	19.2%	1,638	13.4%	2,215	11.7%
Homes Built 1940 to 1949	216	14.3%	1,055	8.6%	1,399	7.4%
Homes Built Before 1939	126	8.4%	2,045	16.7%	2,498	13.2%
Median Age of Homes	47.9 yrs		44.2 yrs		40.7 yrs	
<b>Home Values (2015)</b>						
Owner Specified Housing Units	735		6,313		11,001	
Home Values \$1,000,000 or More	3	0.4%	34	0.5%	104	0.9%
Home Values \$750,000 to \$999,999	4	0.5%	31	0.5%	49	0.4%
Home Values \$500,000 to \$749,999	13	1.8%	107	1.7%	181	1.6%
Home Values \$400,000 to \$499,999	15	2.0%	135	2.1%	222	2.0%
Home Values \$300,000 to \$399,999	45	6.1%	367	5.8%	706	6.4%
Home Values \$250,000 to \$299,999	36	4.9%	262	4.1%	562	5.1%
Home Values \$200,000 to \$249,999	57	7.8%	518	8.2%	1,060	9.6%
Home Values \$175,000 to \$199,999	37	5.0%	340	5.4%	736	6.7%
Home Values \$150,000 to \$174,999	43	5.8%	567	9.0%	1,186	10.8%
Home Values \$125,000 to \$149,999	56	7.6%	543	8.6%	994	9.0%
Home Values \$100,000 to \$124,999	165	22.4%	1,192	18.9%	1,965	17.9%
Home Values \$90,000 to \$99,999	62	8.5%	716	11.3%	1,059	9.6%
Home Values \$80,000 to \$89,999	74	10.1%	452	7.2%	720	6.5%
Home Values \$70,000 to \$79,999	34	4.6%	252	4.0%	408	3.7%
Home Values \$60,000 to \$69,999	49	6.6%	415	6.6%	582	5.3%
Home Values \$50,000 to \$59,999	30	4.0%	203	3.2%	293	2.7%
Home Values \$35,000 to \$49,999	9	1.3%	144	2.3%	221	2.0%
Home Values \$25,000 to \$34,999	7	1.0%	186	2.9%	273	2.5%
Home Values \$10,000 to \$24,999	3	0.4%	53	0.8%	144	1.3%
Home Values Under \$10,000	10	1.3%	62	1.0%	155	1.4%
Owner-Occupied Median Home Value	\$130,766		\$131,304		\$139,497	
Renter-Occupied Median Rent	\$587		\$560		\$557	

This report was produced using data from private and government sources deemed to be reliable. The information herein is provided without representation or warranty.

# COMPLETE PROFILE

2000-2010 Census, 2018 Estimates with 2023 Projections

Calculated using Weighted Block Centroid from Block Groups

Lat/Lon: 35.6863/-80.4833

RFULL9

1831 W Innes St

Salisbury, NC 28144

1 mi radius

3 mi radius

5 mi radius

## Total Annual Consumer Expenditure (2018)

Total Household Expenditure	\$75.6 M	\$648 M	\$1.04 B
Total Non-Retail Expenditure	\$39.1 M	\$336 M	\$537 M
Total Retail Expenditure	\$36.4 M	\$312 M	\$501 M
Apparel	\$2.61 M	\$22.5 M	\$36.0 M
Contributions	\$3.08 M	\$26.5 M	\$42.4 M
Education	\$2.59 M	\$22.6 M	\$35.9 M
Entertainment	\$4.17 M	\$35.7 M	\$57.4 M
Food and Beverages	\$11.3 M	\$97.0 M	\$155 M
Furnishings and Equipment	\$2.51 M	\$21.4 M	\$34.5 M
Gifts	\$1.77 M	\$15.3 M	\$24.5 M
Health Care	\$6.33 M	\$54.0 M	\$86.2 M
Household Operations	\$2.02 M	\$17.4 M	\$28.0 M
Miscellaneous Expenses	\$1.14 M	\$9.75 M	\$15.6 M
Personal Care	\$983 K	\$8.43 M	\$13.5 M
Personal Insurance	\$527 K	\$4.52 M	\$7.27 M
Reading	\$167 K	\$1.43 M	\$2.29 M
Shelter	\$15.6 M	\$134 M	\$214 M
Tobacco	\$513 K	\$4.36 M	\$6.91 M
Transportation	\$14.4 M	\$123 M	\$197 M
Utilities	\$5.91 M	\$50.6 M	\$80.6 M

## Monthly Household Consumer Expenditure (2018)

Total Household Expenditure	\$4,076	\$4,224	\$4,277
Total Non-Retail Expenditure	\$2,111 51.8%	\$2,190 51.8%	\$2,213 51.7%
Total Retail Expenditures	\$1,965 48.2%	\$2,035 48.2%	\$2,064 48.3%
Apparel	\$141 3.5%	\$147 3.5%	\$148 3.5%
Contributions	\$166 4.1%	\$173 4.1%	\$175 4.1%
Education	\$140 3.4%	\$147 3.5%	\$148 3.5%
Entertainment	\$225 5.5%	\$233 5.5%	\$237 5.5%
Food and Beverages	\$609 14.9%	\$632 15.0%	\$639 14.9%
Furnishings and Equipment	\$135 3.3%	\$140 3.3%	\$142 3.3%
Gifts	\$96 2.3%	\$99 2.4%	\$101 2.4%
Health Care	\$341 8.4%	\$352 8.3%	\$355 8.3%
Household Operations	\$109 2.7%	\$114 2.7%	\$115 2.7%
Miscellaneous Expenses	\$62 1.5%	\$64 1.5%	\$64 1.5%
Personal Care	\$53 1.3%	\$55 1.3%	\$56 1.3%
Personal Insurance	\$28 0.7%	\$29 0.7%	\$30 0.7%
Reading	\$9 0.2%	\$9 0.2%	\$9 0.2%
Shelter	\$842 20.6%	\$873 20.7%	\$883 20.7%
Tobacco	\$28 0.7%	\$28 0.7%	\$28 0.7%
Transportation	\$774 19.0%	\$799 18.9%	\$813 19.0%
Utilities	\$319 7.8%	\$330 7.8%	\$332 7.8%

This report was produced using data from private and government sources deemed to be reliable. The information herein is provided without representation or warranty.