



For Lease

colliers.com/Reno



470 E Plumb Lane
Reno, NV 89502

Available Space: Suite 300

1,450 SF

Lease Rate

\$1.95/SF/MO

Full Service

Highly Visible Three Story
Free Standing Office
Building in Central Reno



View Virtual
Tour Here

For Lease

Property Overview

| | |
|------------------|--|
| Address: | 470 E Plumb Lane, Reno, NV 89502 |
| Location: | Central Reno |
| Available Space: | 1,450 SF |
| Parking: | 6 On-site parking spaces plus additional street parking |
| Zoning: | PO - Professional Office |
| Lease Rate: | \$1.95/SF/MO Full Service |

Building Comments

470 E Plumb Lane is a Three story free standing office building. This highly visible office space offers an excellent opportunity for businesses seeking a central Reno location with easy access to Midtown, the Airport, and major thoroughfares. The building features a professional office layout with a mix of private offices, open work areas, and conference space—ideal for a variety of users. **The building offers prominent signage opportunities along Plumb Lane, providing valuable exposure in a high-traffic corridor.**

State of the art security/alarm system in place and monument signage is included.

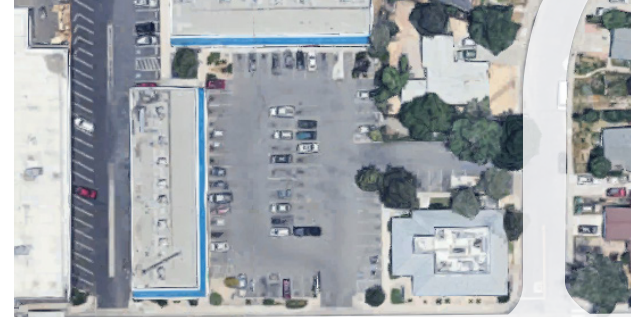

Plumb Lane

22,100 ADT



470 E Plumb
Lane



Contact:

Melissa Molyneux, SIOR, CCIM

Executive Vice President

+1 775 823 4674

Melissa.Molyneux@colliers.com

NV Lic. BS.0144599.LLC

Jason Hallahan

Associate

+1 775 287 5610

Jason.Hallahan@colliers.com

NV Lic S.0200644

Colliers

5520 Kietzke Lane, Suite 300

Reno, Nevada 89511

+1 775 823 9666

colliers.com/reno

Floor Plan

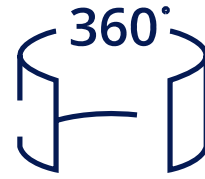

View Virtual
Tour Here

 Suite 300 – 1,450 Square Feet

SUITE 300 -- SOUTH FACING WINDOWS

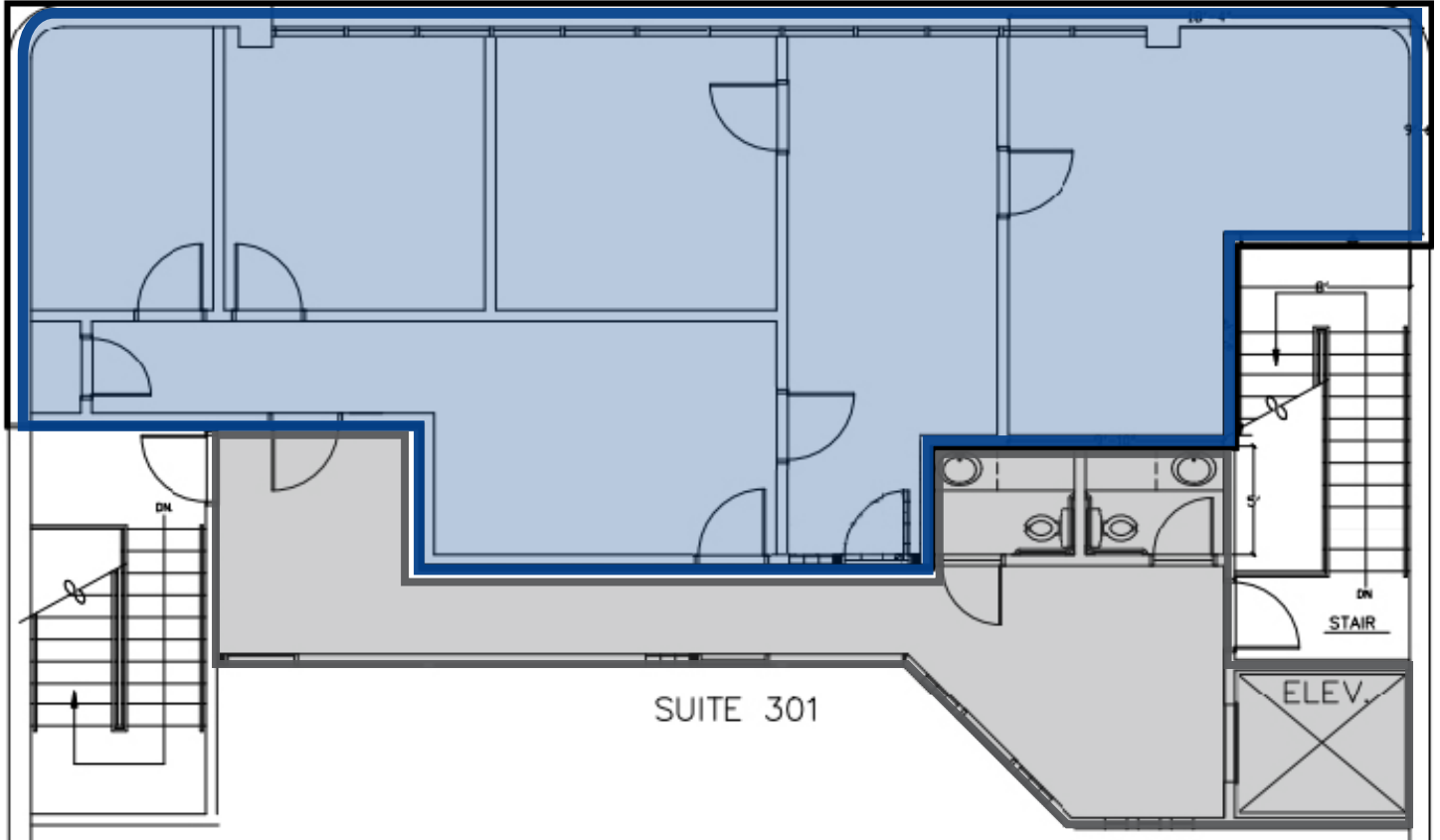

 Common Area



Property Photographs



470 E Plumb Lane | For Lease

Surrounding Area



Meadowood Mall

- Macy's
- JCPenney
- DICK'S SPORTING GOODS
- CRASH
- The Cheesecake Factory
- ROUND

- RED 2 STEPS
- TARGET

- CVS pharmacy
- TRADER JOE'S

- COSTCO WHOLESALE
- AGI
- SLEEP TRAIN MATTRESS CENTERS

Reno/Tahoe International Airport



Reno/Sparks Convention Center



Keitzke Lane

Reno's Experience District (RED)



S. Virginia Street

SITE

Plumb Lane

Edgemont 300 Units

Shoppers Square Annex

- DK Nails
- STAPLES
- Smart&Final
- BR Bakery & Bobbly
- PANDA EXPRESS

RENO+PUBLIC+MARKET

- T-Mobile
- CVS
- SPROUTS FARMER MARKET
- FIFTY FIFTY
- Makers Paradise
- POST OF COFFEE
- COLD STONE
- IHOP RESTAURANT
- UNITED STATES POSTAL SERVICE
- WANDERING WYLD

Wells Avenue

Lakeside Plaza

- SAVE MART
- DOLLAR TREE

MidTown

Location

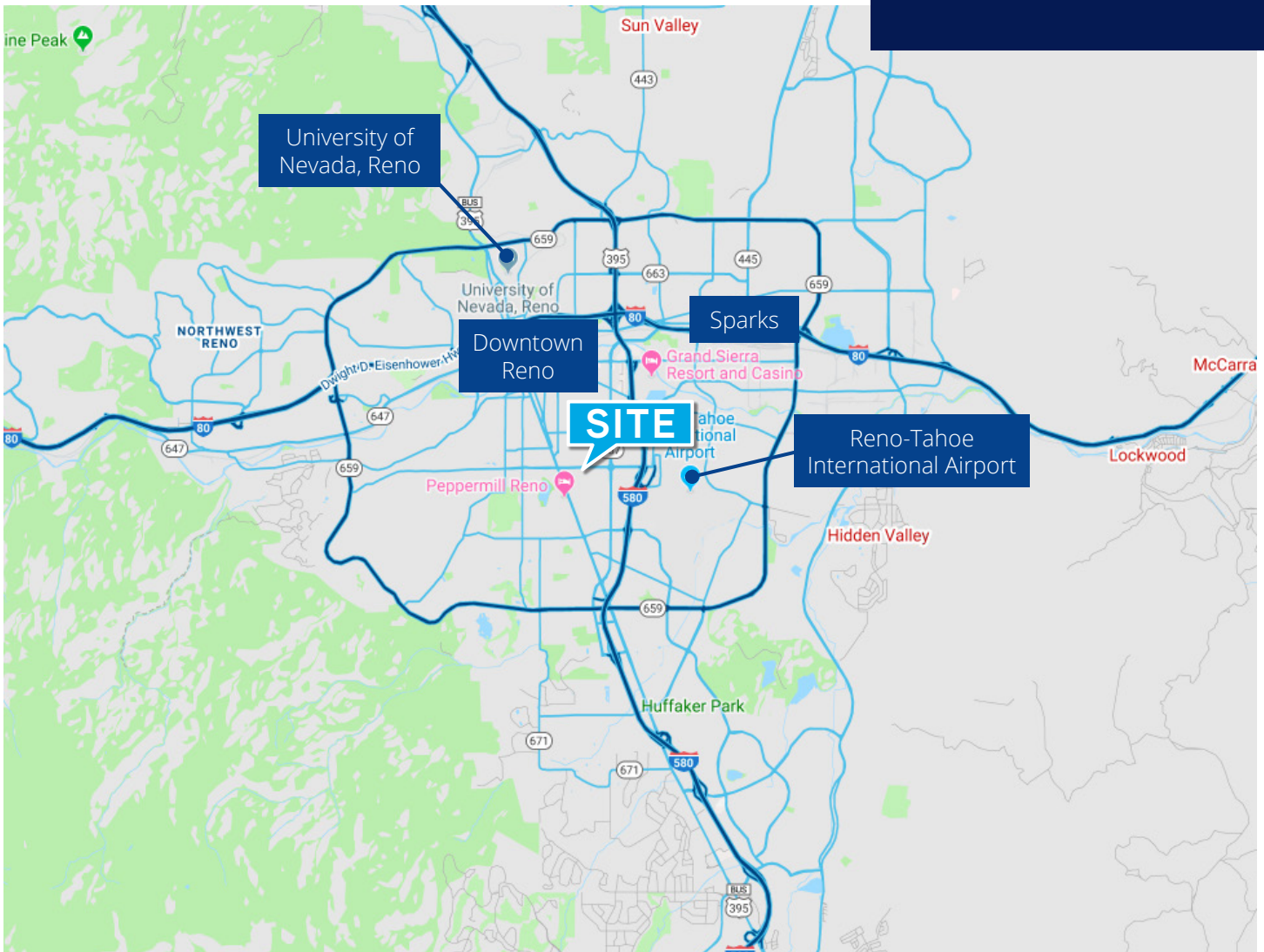

This document/email has been prepared by Colliers for advertising and general information only. Colliers makes no guarantees, representations or warranties of any kind, expressed or implied, regarding the information including, but not limited to, warranties of content, accuracy and reliability. Any interested party should undertake their own inquiries as to the accuracy of the information. Colliers excludes unequivocally all inferred or implied terms, conditions and warranties arising out of this document and excludes all liability for loss and damages arising there from. This publication is the copyrighted property of Colliers and /or its licensor(s). © 2026. All rights reserved. This communication is not intended to cause or induce breach of an existing listing agreement.

Contact



Melissa Molyneux, SIOR, CCIM
Executive Vice President
+1 775 823 4674
Melissa.Molyneux@colliers.com
NV Lic. BS.0144599.LLC



Jason Hallahan
Associate
+1 775 333 6969
Jason.Hallahan@colliers.com
NV Lic S.0200644