

# FOR SALE- AGASSIZ SHOP CONDOS

1301 MAIN AVE SE, MOORHEAD, MN 56560



## CONDO FEATURES

- Fully insulated
- 6" concrete floor
- Finished bathroom + hot water
- Wash sink
- Floor drains
- Ceiling fan
- Gas Furnace
- 200 amp electric panel
- 18' sidewalls
- 14' overhead doors
- Floor heat ready
- Mezzanine ready
- Signage options available



**MARC C. JOHNSON**  
COMMERCIAL REAL ESTATE

1620 32<sup>ND</sup> AVE S, SUITE 200, FARGO, NORTH DAKOTA 58103 | 701.281.5200

# AGASSIZ SHOP CONDOS- MAIN AVE MOORHEAD, MN



MARC C. JOHNSON  
COMMERCIAL REAL ESTATE

1620 32<sup>ND</sup> AVE S, SUITE 200, FARGO, NORTH DAKOTA 58103 | 701.281.5200

# AGASSIZ SHOP CONDOS- MAIN AVE MOORHEAD, MN

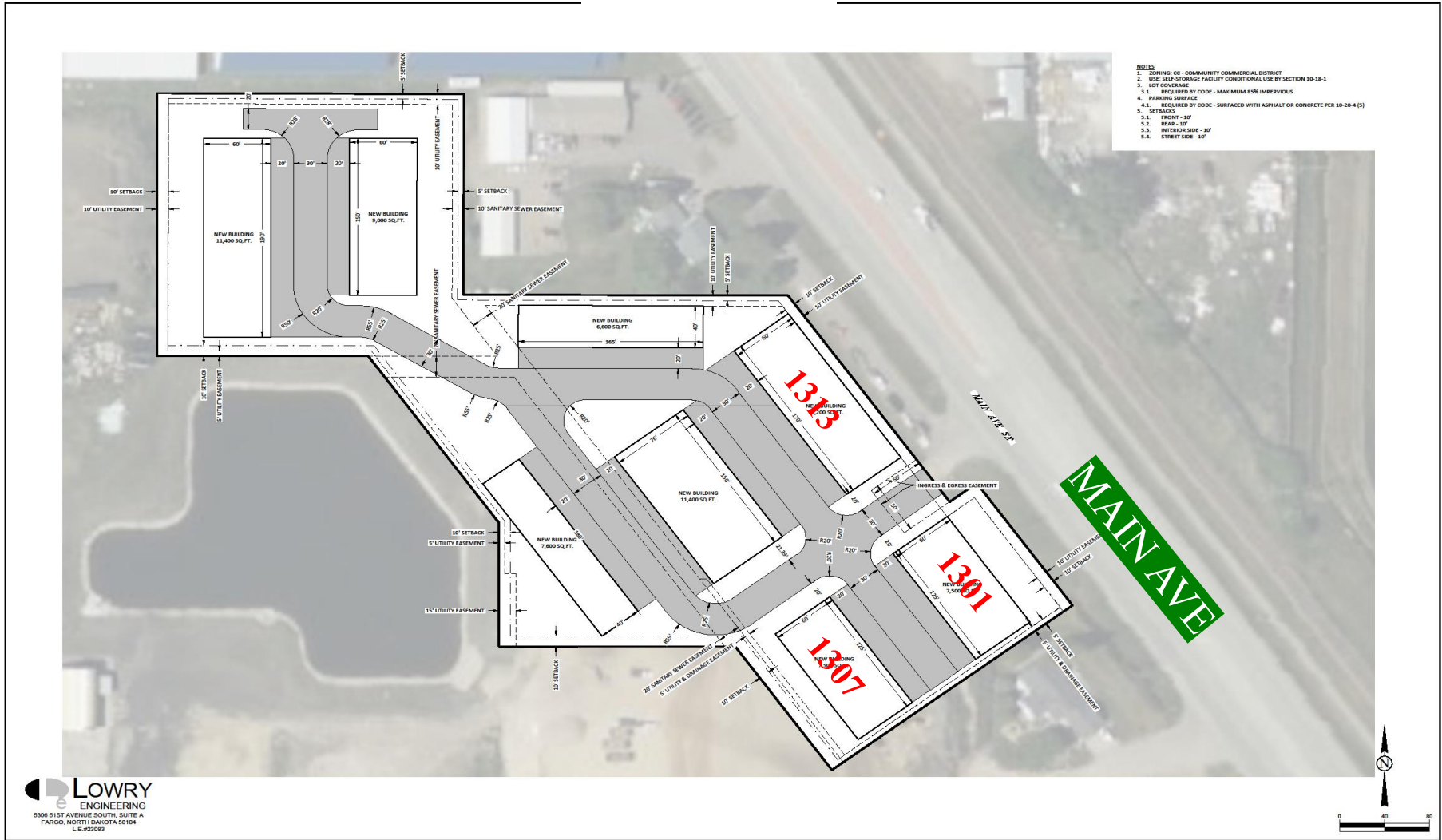

**LOWRY**  
ENGINEERING  
5308 51ST AVENUE SOUTH, SUITE A  
FARGO, NORTH DAKOTA 58104  
L.E.#23093



**MARC C. JOHNSON**  
COMMERCIAL REAL ESTATE

1620 32<sup>ND</sup> AVE S, SUITE 200, FARGO, NORTH DAKOTA 58103 | 701.281.5200

# AGASSIZ SHOP CONDOS- MAIN AVE MOORHEAD, MN



# PHASE I- 1313 MAIN AVE- 6 UNITS

UNIT 14- SOLD

UNIT 13- SOLD

UNIT 12- \$270,000.00  
 1,800 SF  
 30' x 60'  
 16' x 14' OH

UNIT 11- SOLD

UNIT 10- SOLD

UNIT 9-SOLD

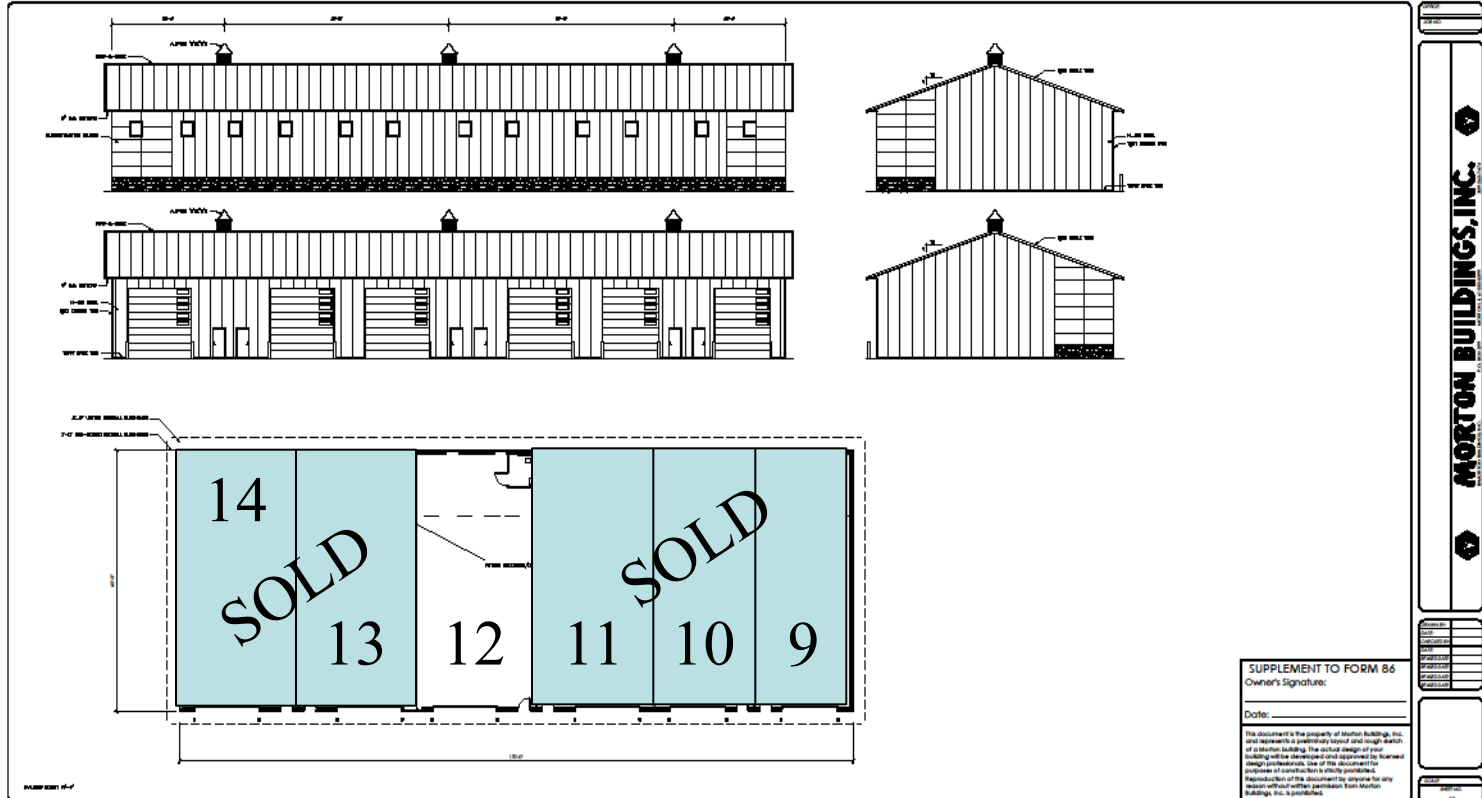

**SUPPLEMENT TO FORM 86**  
 Owner's Signature: \_\_\_\_\_  
 Date: \_\_\_\_\_

This document is the property of Morton Buildings, Inc. and is not to be used in any way without the written consent of Morton Buildings, Inc. The actual design of your building will be determined and approved by Morton Buildings, Inc. Use of this document for purposes of construction is strictly prohibited. Reproduction of this document by anyone for any reason without written permission from Morton Buildings, Inc. is prohibited.

**MORTON BUILDINGS, INC.**



**MARC C. JOHNSON**  
 COMMERCIAL REAL ESTATE

1620 32<sup>ND</sup> AVE S, SUITE 200, FARGO, NORTH DAKOTA 58103 | 701.281.5200

# PHASE I- 1301 MAIN AVE- 4 UNITS

**UNIT 1-** \$270,000.00  
 1,800 SF  
 30' x 60'  
 16' x 14' OH

**UNIT 2-** \$270,000.00  
 1,800 SF  
 30' x 60'  
 16' x 14' OH

**UNIT 3-** \$270,000.00  
 1,800 SF  
 30' x 60'  
 16' x 14' OH

**UNIT 4-** \$315,000.00  
 2,100 SF  
 35' x 60'  
 16' x 14' OH

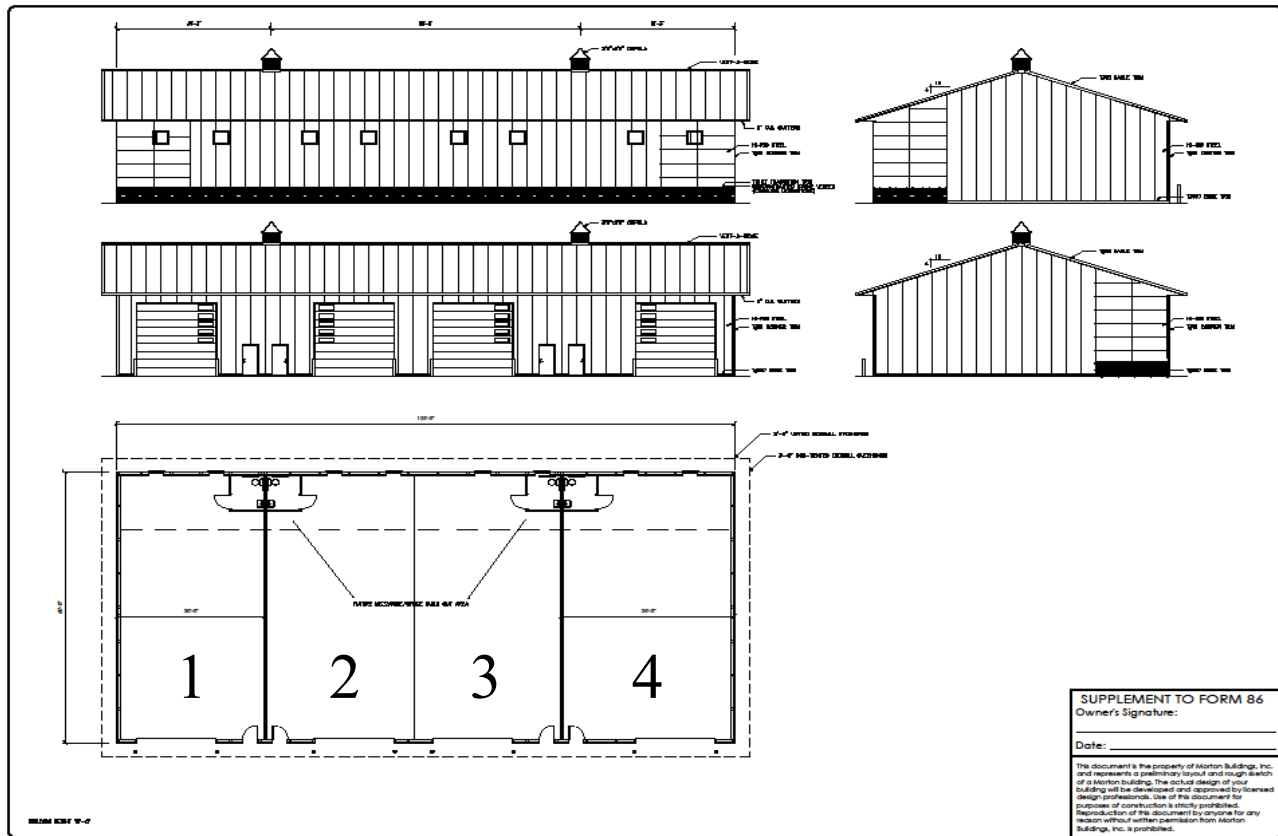

OWNER	
DATE	
<b>MORTON BUILDINGS, INC.</b> MORTON BUILDINGS, INC. - FARGO, N.D. 58103	
CONTRACT NO.	
PROJECT NO.	
DATE OF ORDER	
DATE OF DELIVERY	
DATE OF COMPLETION	
DATE OF INSPECTION	
DATE OF PAYMENT	
DATE OF RECEIPT	
DATE OF SIGNATURE	



**MARC C. JOHNSON**  
 COMMERCIAL REAL ESTATE

1620 32<sup>ND</sup> AVE S, SUITE 200, FARGO, NORTH DAKOTA 58103 | 701.281.5200

# PHASE II- 1307 MAIN AVE- 4 UNITS

**UNIT 5-** \$270,000.00  
 1,800 SF  
 30' x 60'  
 16' x 14' OH

**UNIT 6-** \$270,000.00  
 1,800 SF  
 30' x 60'  
 16' x 14' OH

**UNIT 7-** \$270,000.00  
 1,800 SF  
 30' x 60'  
 16' x 14' OH

**UNIT 8-** \$315,000.00  
 2,100 SF  
 35' x 60'  
 16' x 14' OH

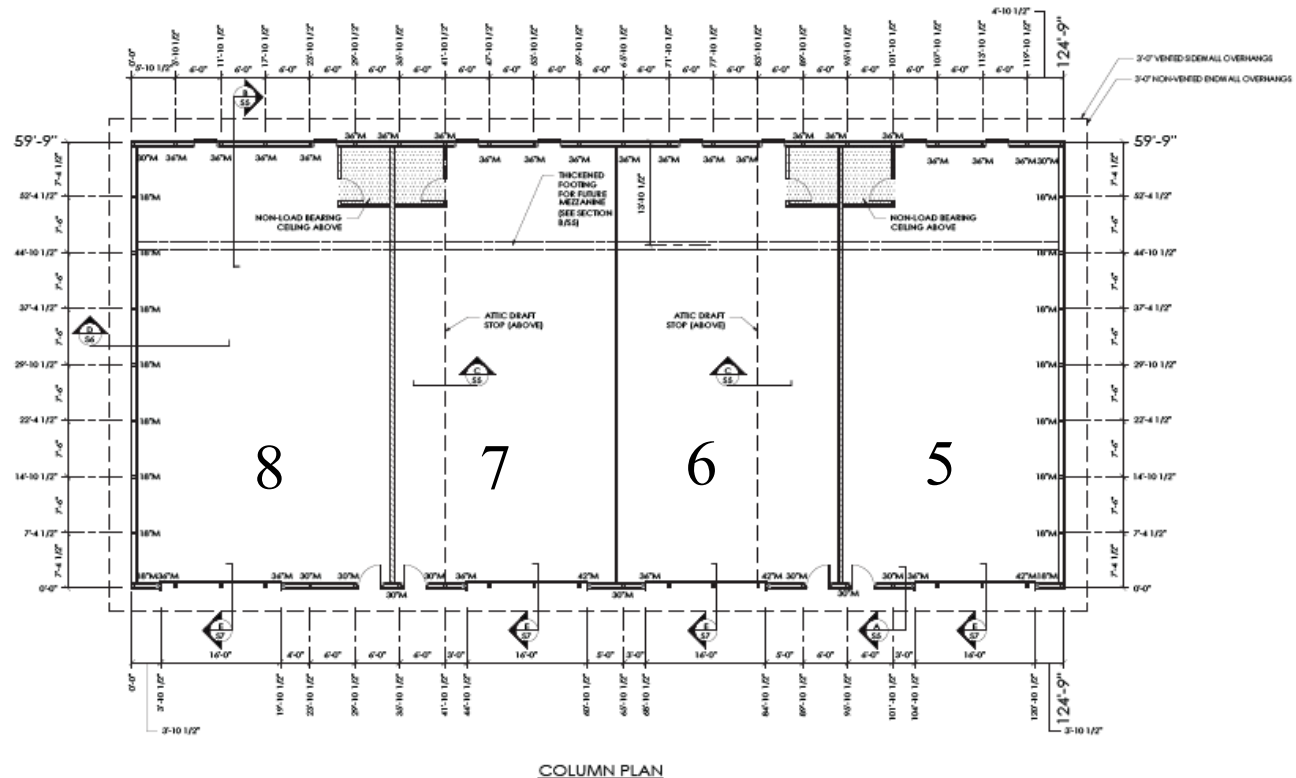

**\*Customized square footage options available**



**MARC C. JOHNSON**  
 COMMERCIAL REAL ESTATE

1620 32<sup>ND</sup> AVE S, SUITE 200, FARGO, NORTH DAKOTA 58103 | 701.281.5200

# SITE PLAN

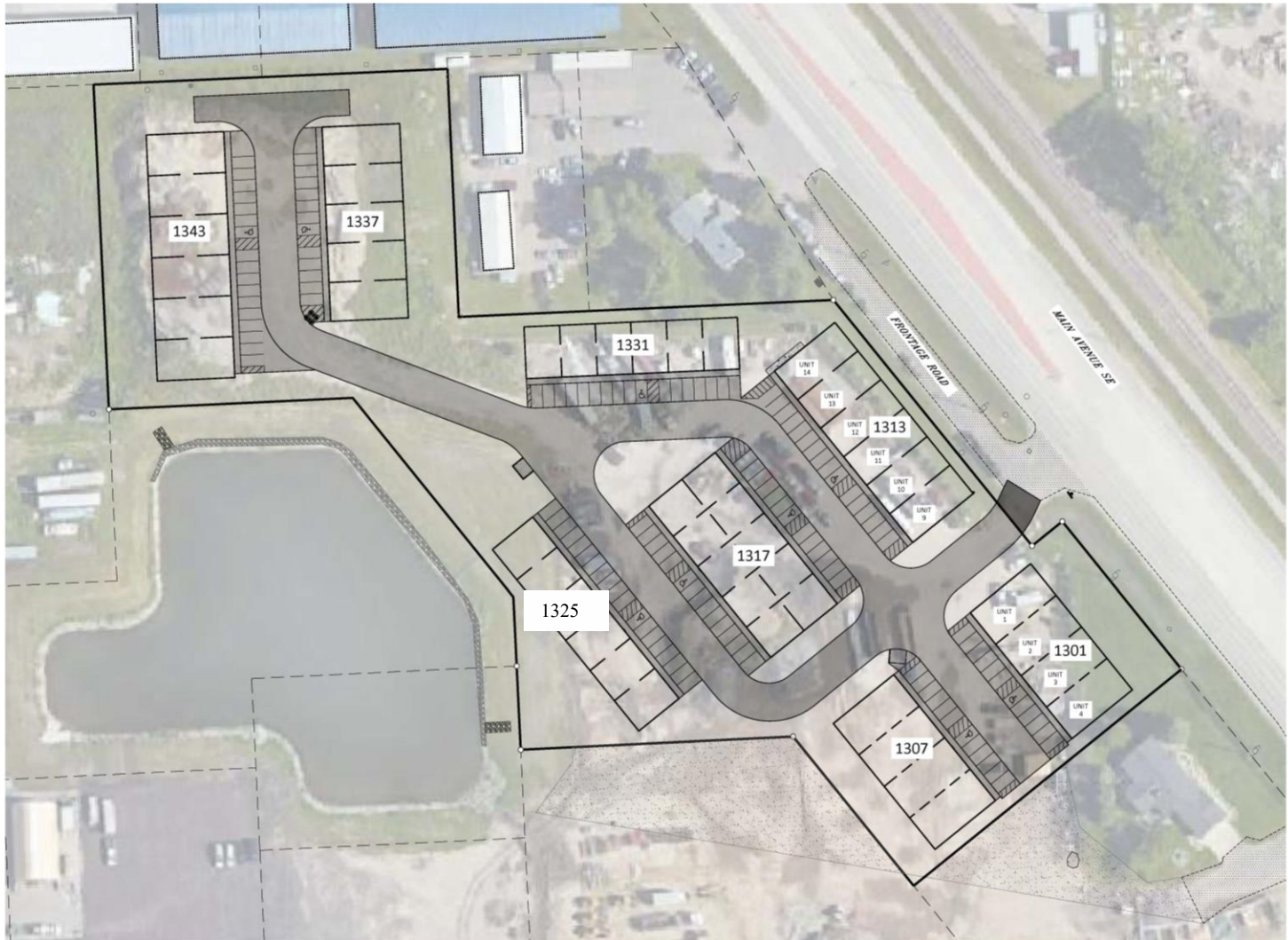

MARC C. JOHNSON  
COMMERCIAL REAL ESTATE

1620 32<sup>ND</sup> AVE S, SUITE 200, FARGO, NORTH DAKOTA 58103 | 701.281.5200



# 1301 MAIN AVE SE, MOORHEAD, MN 56560

\*Adjacent units can be combined  
for additional square footage



MARC C. JOHNSON  
COMMERCIAL REAL ESTATE

1620 32<sup>ND</sup> AVE S, SUITE 200, FARGO, NORTH DAKOTA 58103 | 701.281.5200



**EXCLUSIVE ADVISOR:**

**MARC C. JOHNSON**

**PRESIDENT / BROKER**

**PHONE: 701.281.5200**

**MOBILE: 701.238.4356**

**FAX: 701.281.0777**

**MARC@MCJCRE.COM**



**MARC C. JOHNSON**  
COMMERCIAL REAL ESTATE

1620 32<sup>ND</sup> AVE S, SUITE 200, FARGO, NORTH DAKOTA 58103 | 701.281.5200