



6253 S. Mount Hebron Road Rogers, AR 72758

Davis Acres



Meza Harris

Coldwell Banker Harris McHane & Faucette
3593 N College Ave, Fayetteville, AR 72703
mharris@coldwellbankerhmf.com
(479) 366-2626



6253 S. Mount Hebron Rd

\$3,999,999

DAVIS ACRES - POSSIBLE OWNER CARRY! PRIME DEVELOPMENT POTENTIAL! 10.09 ACRES LOCATED 3 MILES SOUTH OF ROGERS' PINNACLE HILLS AREA AT THE CORNER OF GARRETT RD AND MT HEBRON RD! City plan designates as C3 or "Neighborhood Center" making this property perfect for many different types of development! Will subdivide corner of property.

Great Commercial Land Development opportunities in the thriving Pinnacle Hills area. Located across from the 77 acre Mount Hebron Park, New roundabout and adjacent to the 200 acre mix use Warren Park Community. Manhole, power, water on site. Multiple nearby amenities including Walmart Amp, Top Golf, Whole Foods. POSSIBLE OWNER CARRY.....

For more information visit:

<https://www.loopnet.com/Listing/6253-S-Mount-Hebron-Rd-Rogers-AR/31616635/>



Price:	\$3,999,999
Property Type:	Commercial & Land
Property Subtype:	Commercial
Proposed Use:	Commercial
Sale Type:	Investment
Total Lot Size:	10.09 AC
Sale Conditions:	[object Object]
No. Lots:	1
Zoning Description:	C-3
APN / Parcel ID:	02-14174-230

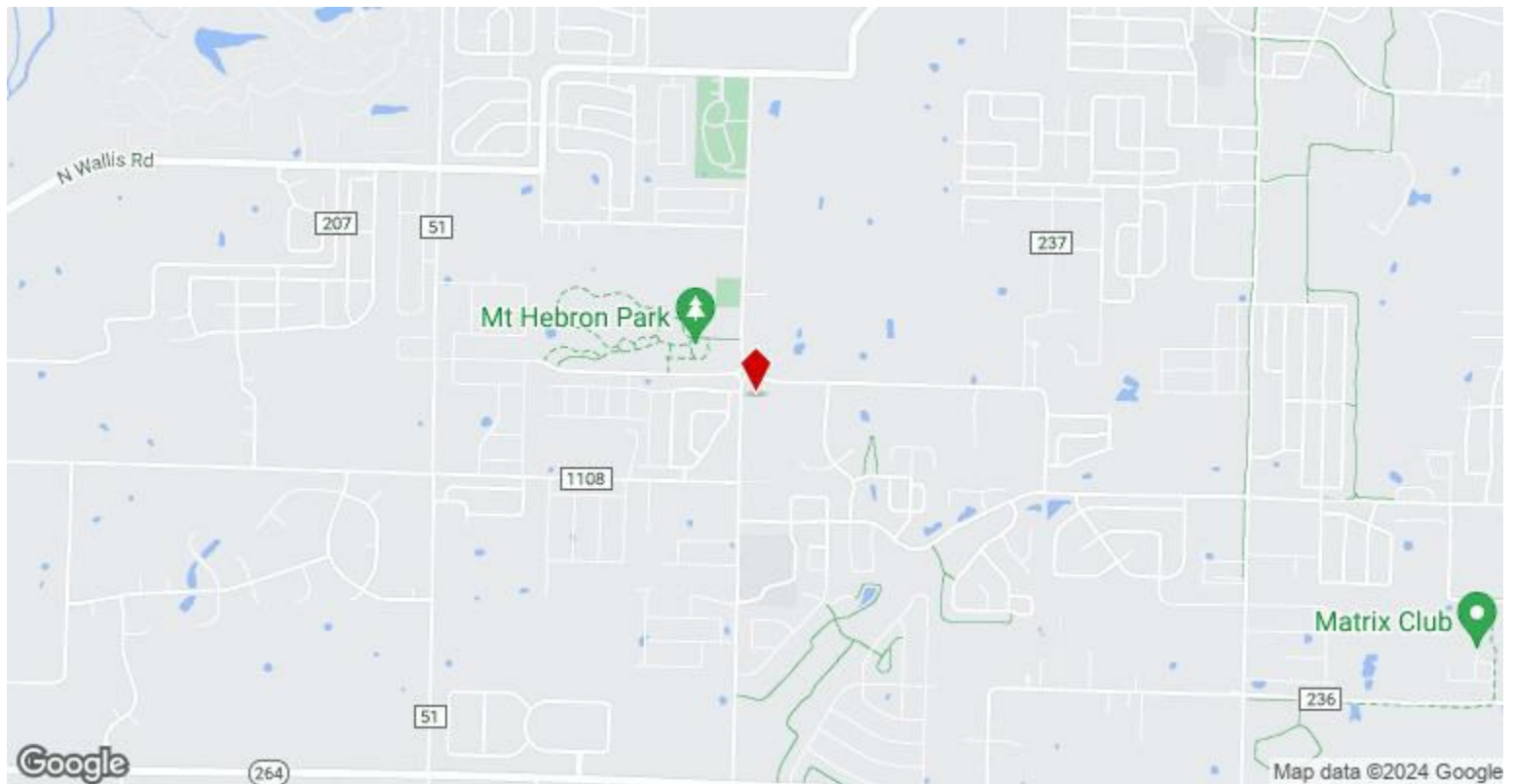

6253 S Mount Hebron Rd, Rogers, AR 72758

DAVIS ACRES - POSSIBLE OWNER CARRY! PRIME DEVELOPMENT POTENTIAL! 10.09 ACRES LOCATED 3 MILES SOUTH OF ROGERS' PINNACLE HILLS AREA AT THE CORNER OF GARRETT RD AND MT HEBRON RD! City plan designates as C3 or "Neighborhood Center" making this property perfect for many different types of development! Will subdivide corner of property. Located southeast of the new & thriving 77 acre \$14 million Mt Hebron Park and adjacent to the new 200 acre mixed-use Warren Park community! New roundabout at Garrett/Mt Hebron Rd intersection with plans for Pinnacle Hills Pkwy to connect to Garret Rd. Close proximity to schools & subdivisions. Water, power & sewer on site. Improvements to land include new manhole for large sewer system, 2 new hydrants, power poles moved to side of Garrett Rd, great drainage system on Garrett Rd. Just minutes to restaurants, retail, hospital, entertainment, Walmart AMP and more plus quick 10 min access to I-49 via Pleasant Grove Rd or Monroe. Excellent development potential in a rapidly growing area in the heart of Northwest Arkansas!

Property Photos



aerial 2



Lot Lines Do Not Represent Building Photo

Property Photos

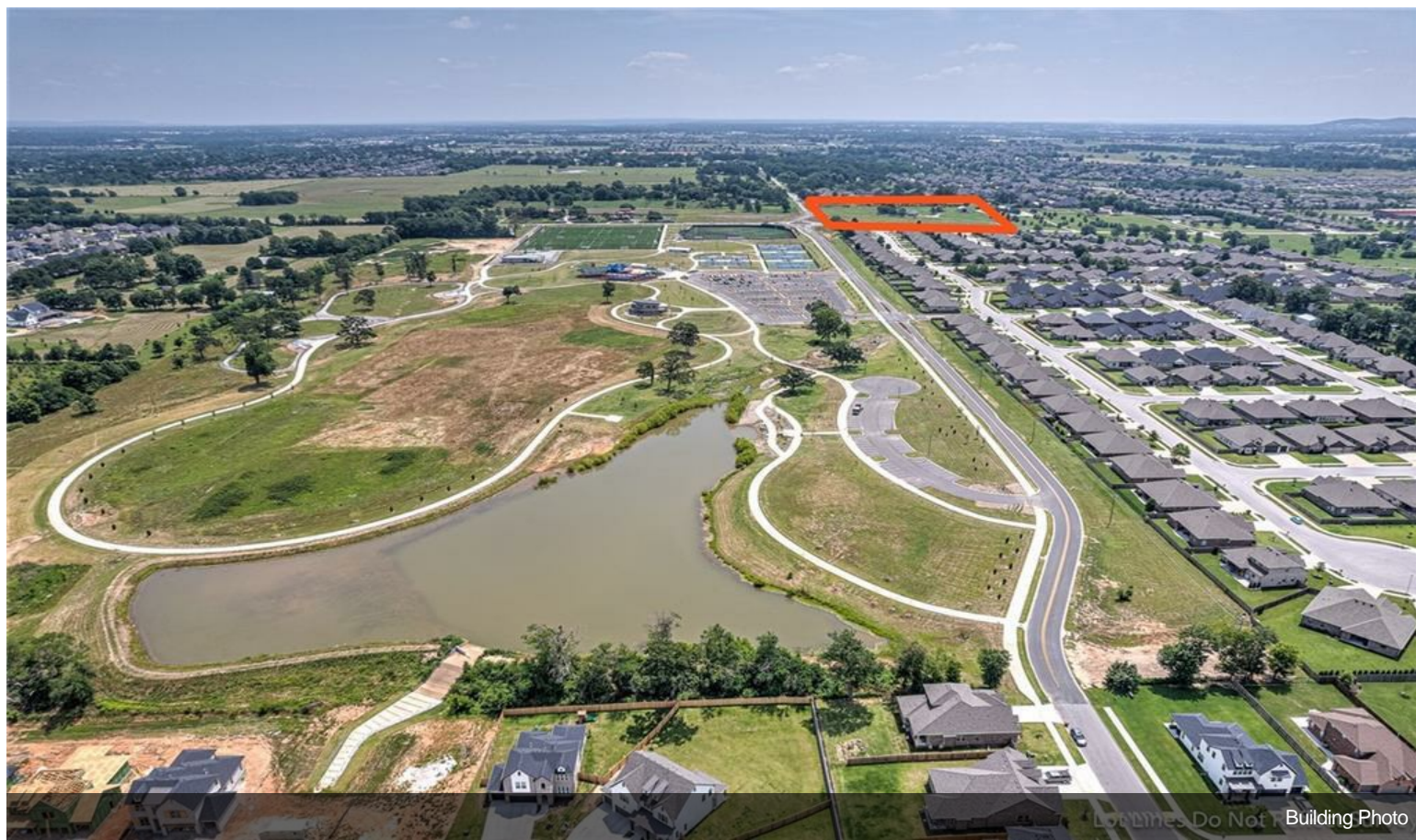

Property Photos



Property Photos



Lot Lines Do Not Building Photo



Lot Lines Do Not Building Photo

Property Photos



Property Photos

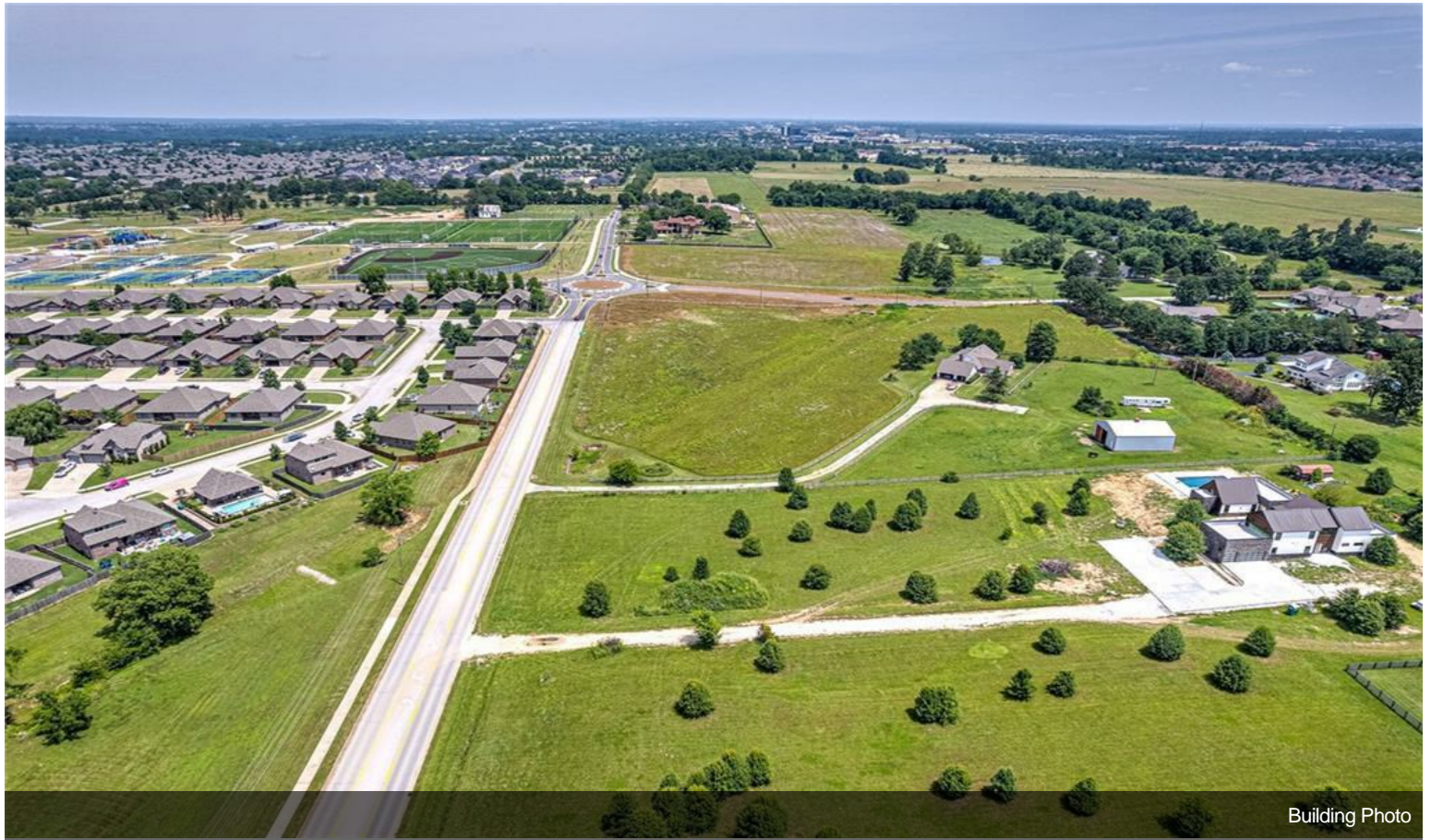

Building Photo

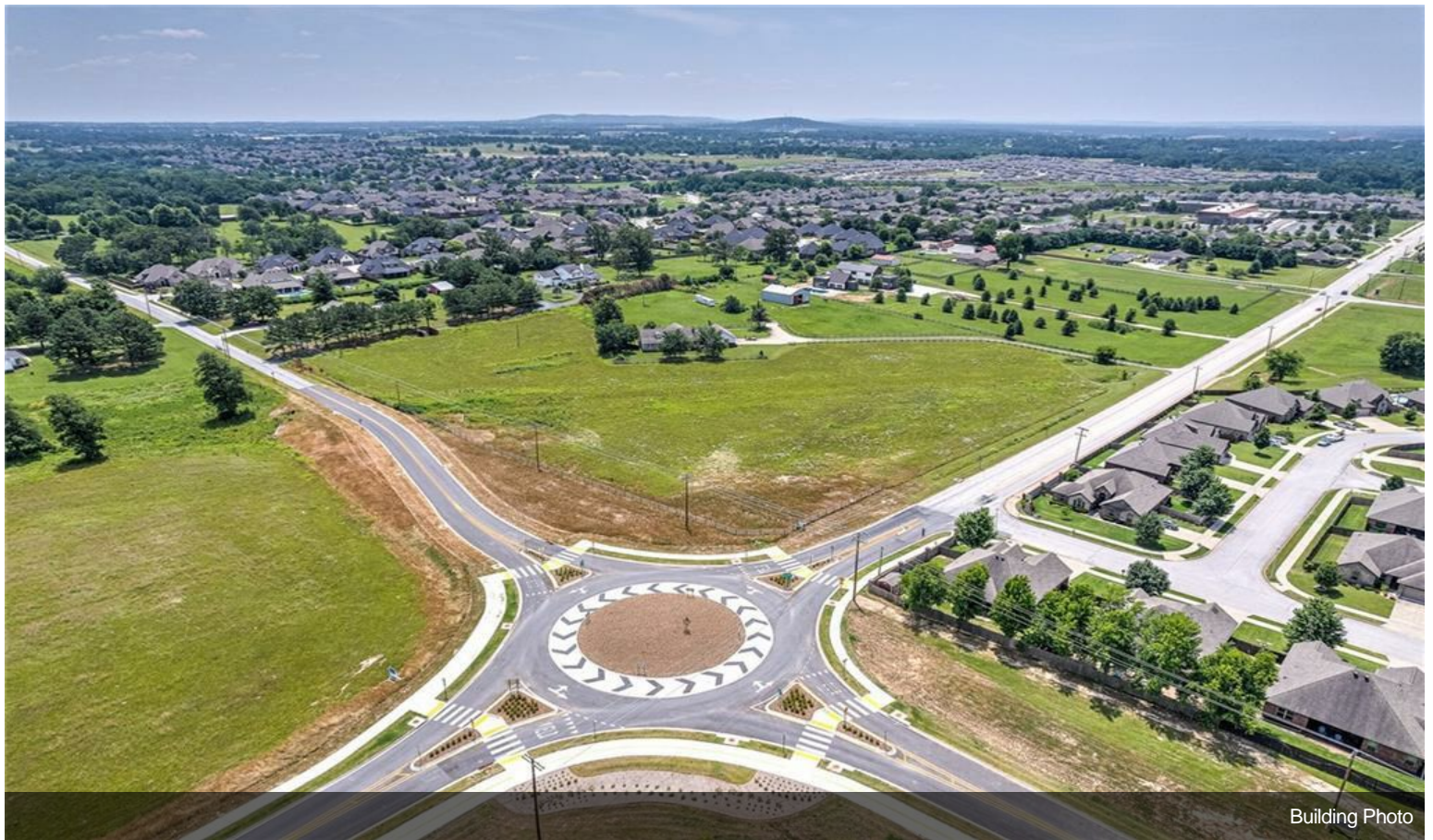

Building Photo

Property Photos



Building Photo

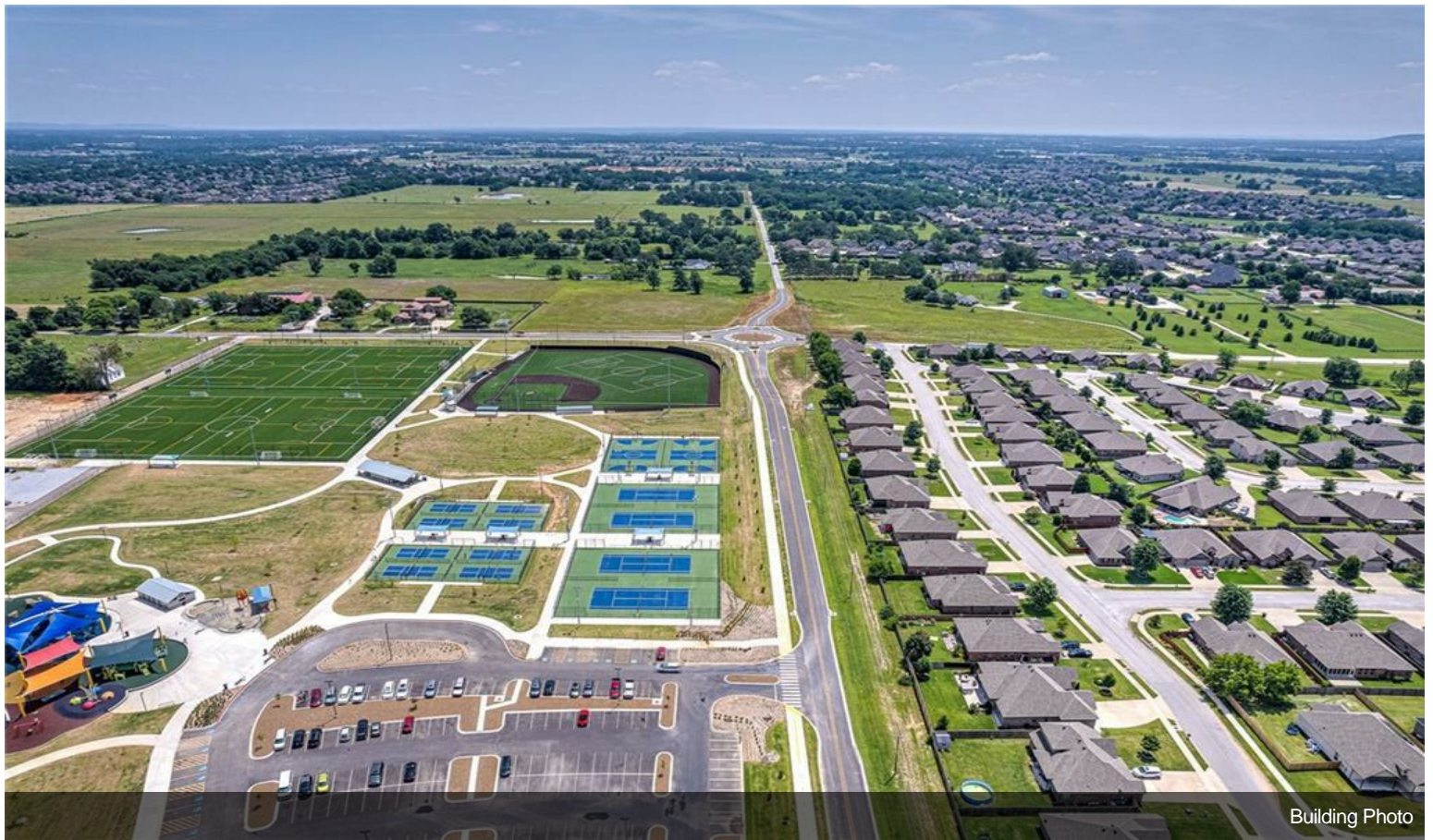

Building Photo

Property Photos



Building Photo



Building Photo

Property Photos



Building Photo



Building Photo

Property Photos



Building Photo



Building Photo

Property Photos

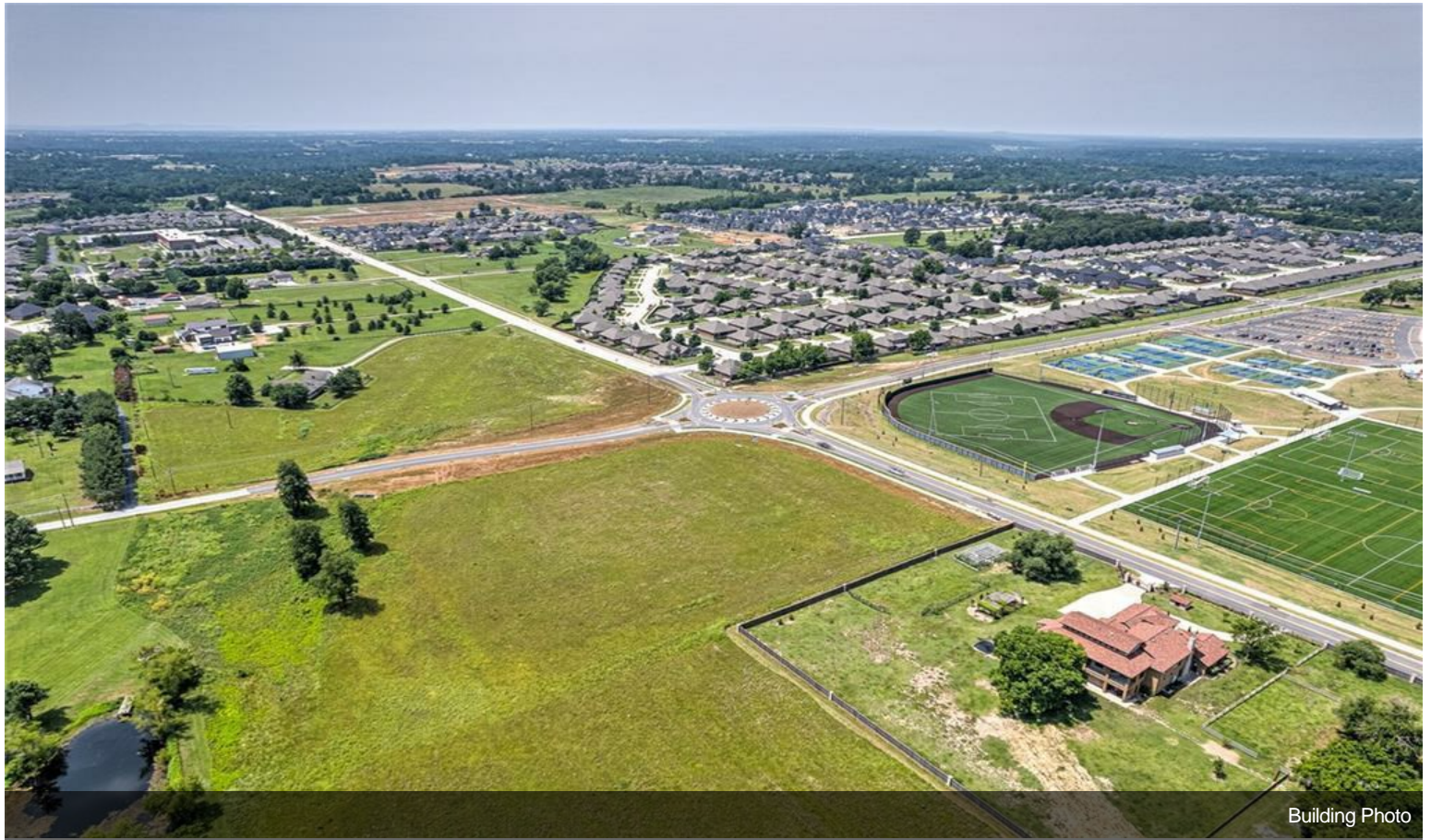

Building Photo

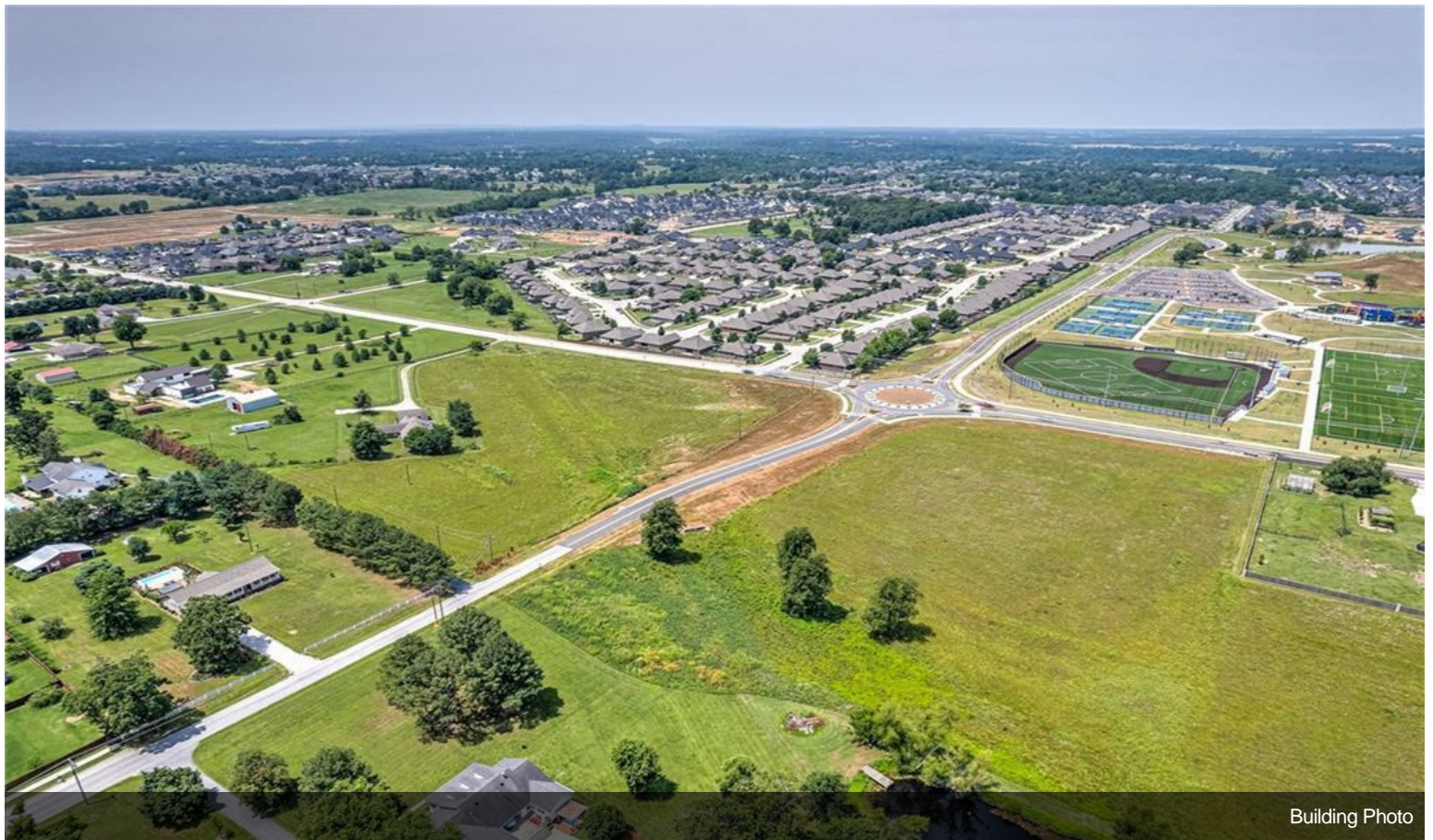

Building Photo

Property Photos



Building Photo



Building Photo

Property Photos



Building Photo



Building Photo

Property Photos



Building Photo



Building Photo

Property Photos



Building Photo



Building Photo

Property Photos



Property Photos



Building Photo



Building Photo

Property Photos



Building Photo



Building Photo

Property Photos



Building Photo

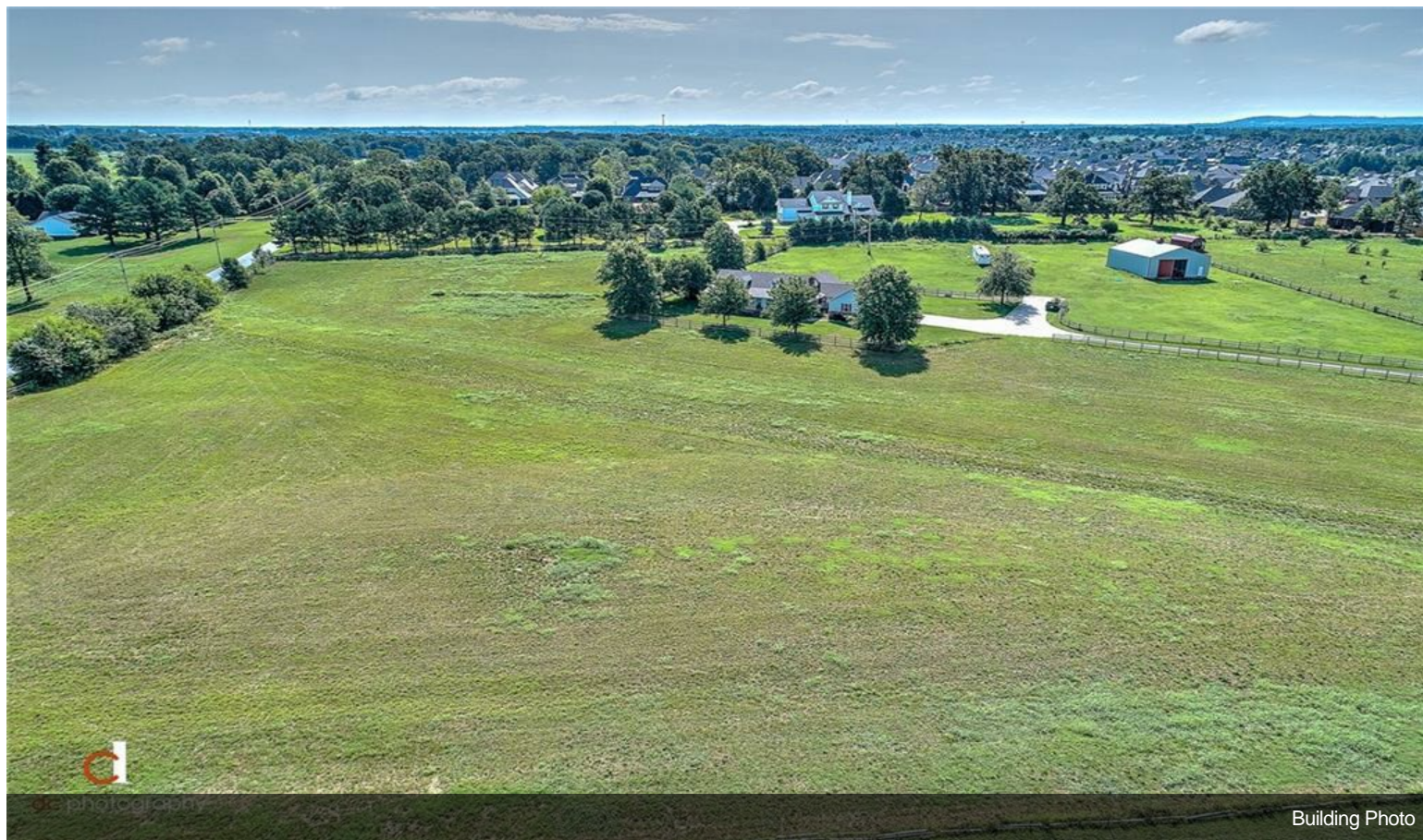

Building Photo

Property Photos

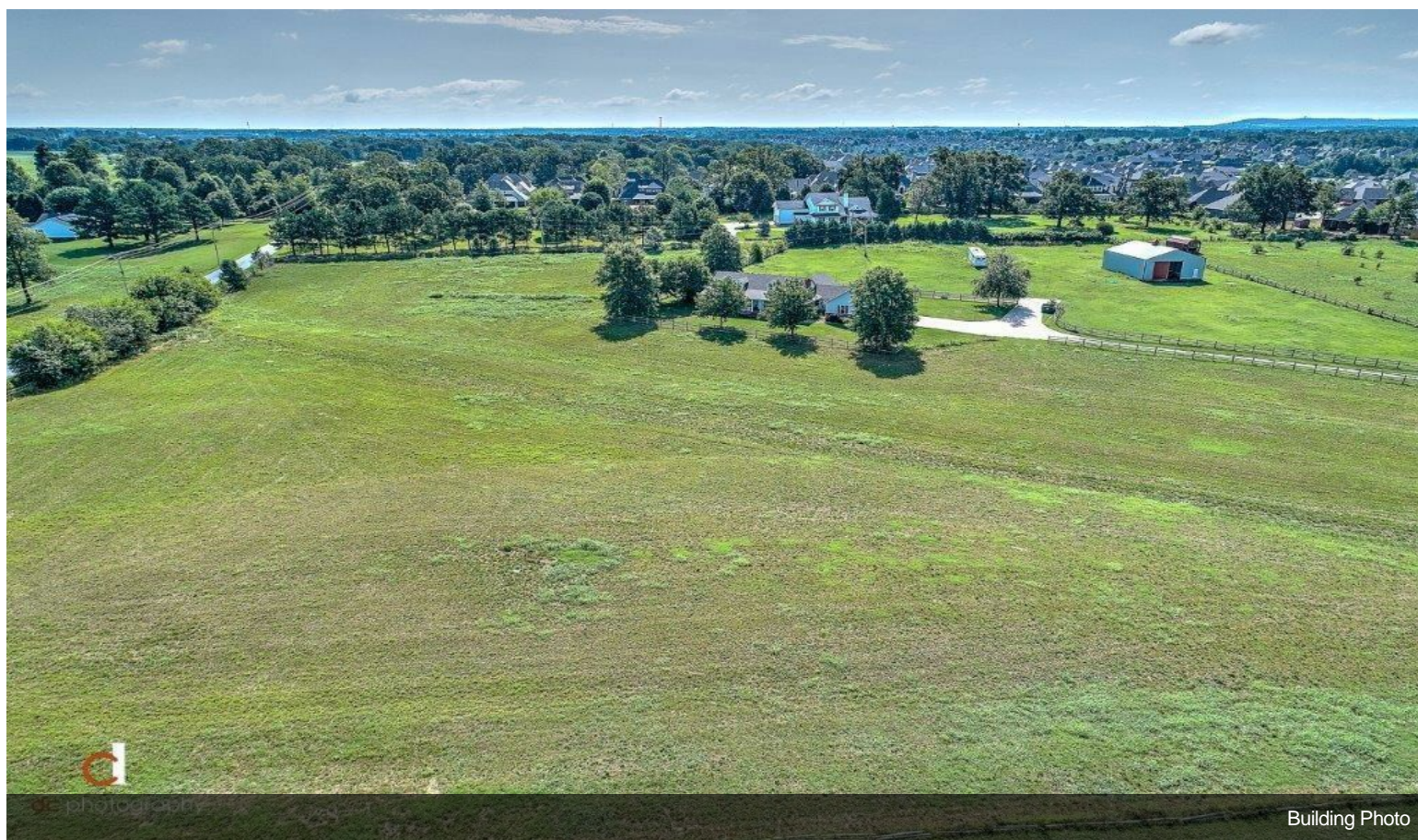
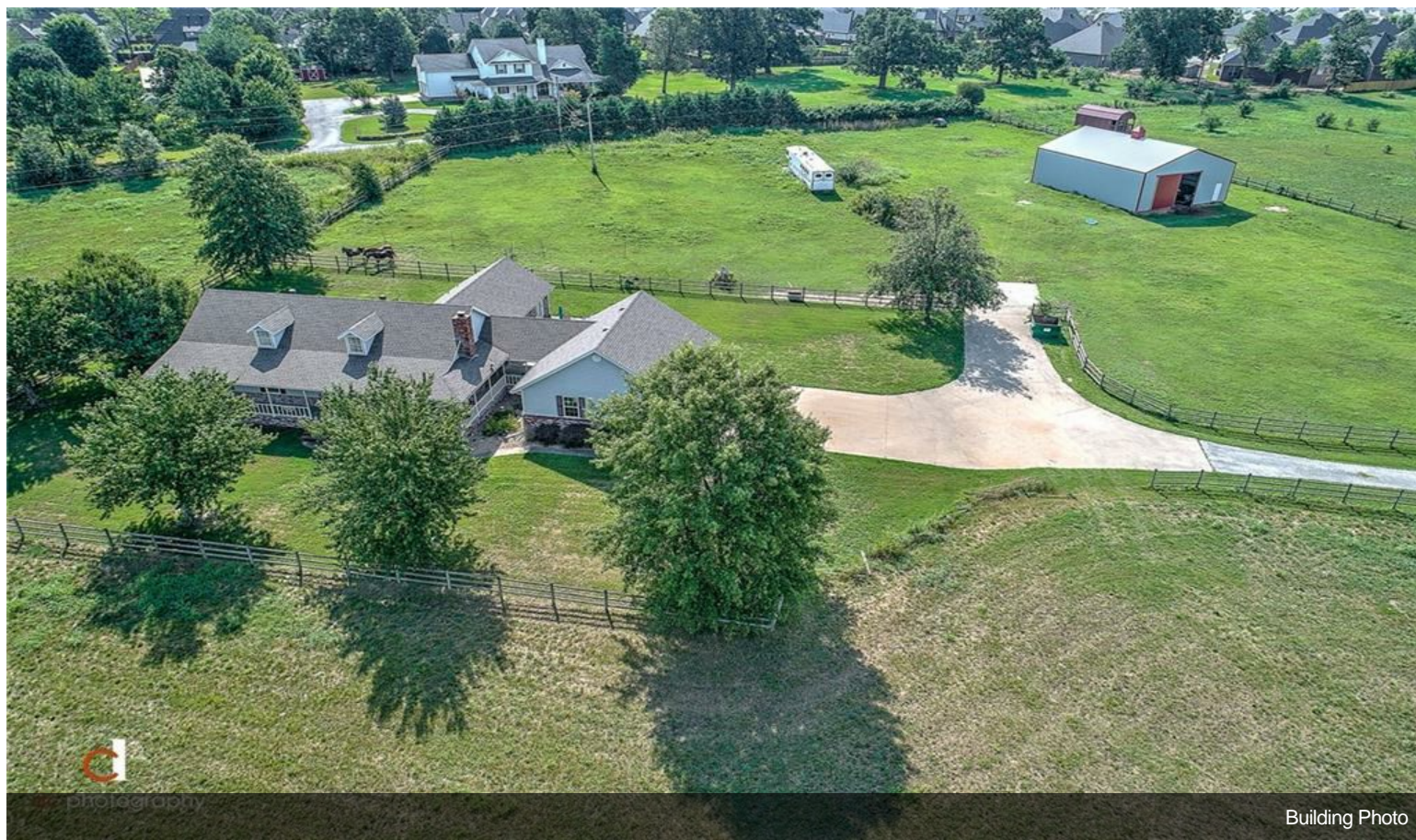

Property Photos

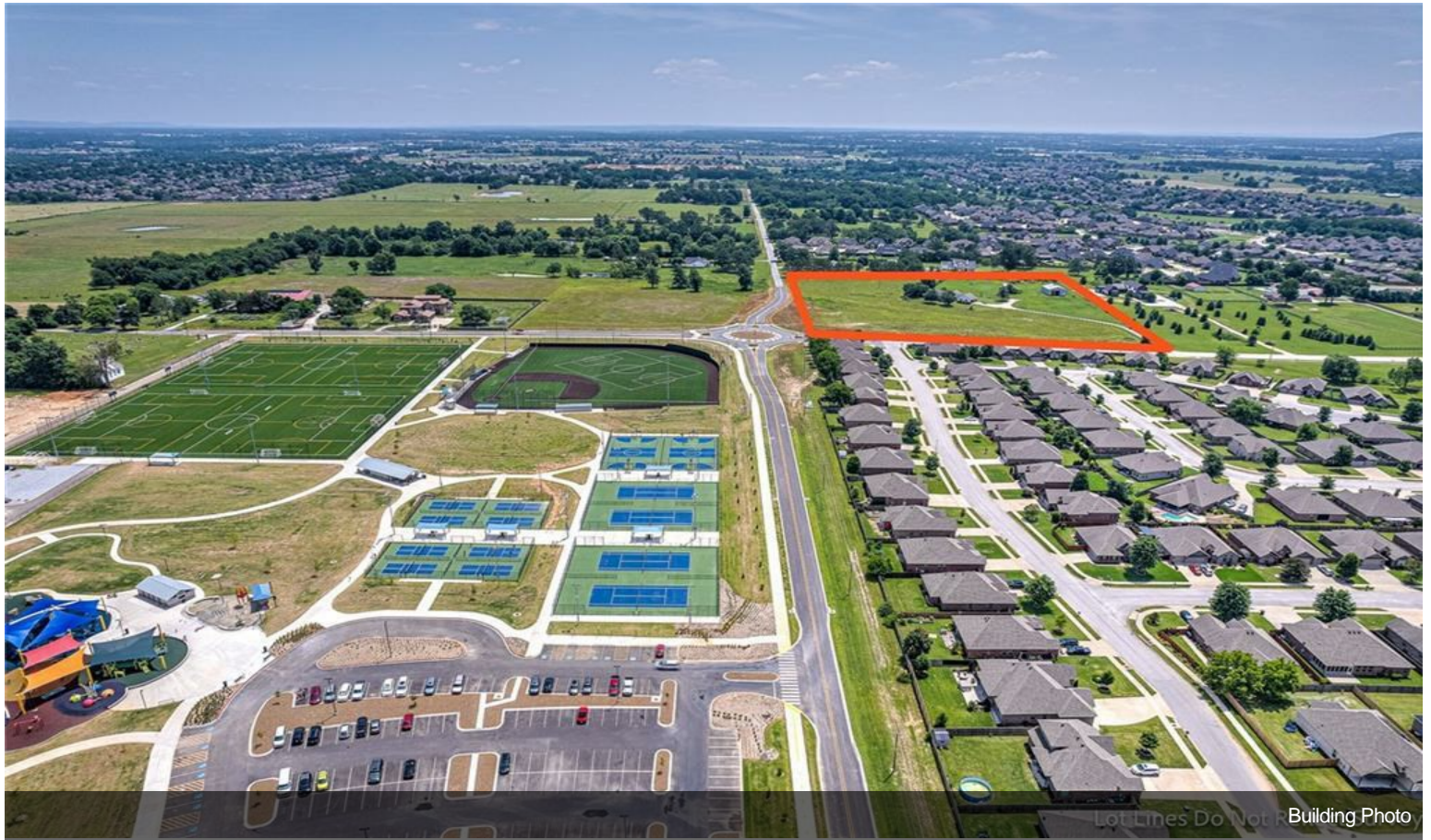

Property Photos



Lot Lines Do Not Building Photo



Lot Lines Do Not Building Photo