

VICINITY MAP
NOT TO SCALE

STANDARD NOTES

1. THE HORIZONTAL LOCATION DATA SHOWN ON THIS SURVEY WAS GATHERED USING STANDARD RADIAL SURVEYING TECHNIQUES WITH AN ELECTRONIC TOTAL STATION AND DATA COLLECTOR AND GLOBAL POSITIONING SYSTEM (GPS) UNIT AND IS BASED UPON A POSITIONAL SOLUTION DERIVED FROM REAL-TIME KINEMATIC (GPS) OBSERVATIONS PROCESSED BY TENNESSEE DOT NETWORK. BEARINGS ARE EXPRESSED IN THE TENNESSEE STATE PLANE COORDINATE SYSTEM (HORIZONTAL = NAD83-C.O.R.S.; VERTICAL = NAVD88; ZONE TN 4100, GEOD MODEL MID TN 25012A), USING SOKKIA GPS MODEL GRX3 GNSS RECEIVER RTK (L1+L2. HORIZONTAL ACCURACY=5mm+.05ppm AND VERTICAL ACCURACY=10mm+.08ppm. UNITS SHOWN IN U.S. SURVEY FEET.
2. THE HEREIN DESCRIBED TRACT OF LAND LIES WITHIN ZONE "X" (UNSHADED) AS SAID TRACT PLOTS BY SCALED APPROXIMATION ON FEMA FIRM MAP NUMBER 47031C0202D ON THE FLOOD INSURANCE RATE MAPS FOR COFFEE COUNTY, TENNESSEE (MAP DATED REVISED MAY 15, 2020)
3. OWNERSHIP INFORMATION INDICATED HEREON IS AS IDENTIFIED IN COUNTY RECORDS.
4. THIS SURVEYOR HAS NOT PHYSICALLY LOCATED ALL UNDERGROUND UTILITIES. ABOVE GRADE AND UNDERGROUND UTILITIES SHOWN WERE TAKEN FROM VISIBLE APPURTENANCES AT THE SITE, PUBLIC RECORDS, AND/OR MAPS PREPARED BY OTHERS. THIS SURVEYOR MAKES NO GUARANTEE THAT THE UNDERGROUND UTILITIES SHOWN COMPRISE ALL SUCH UTILITIES IN THE AREA, EITHER IN SERVICE OR ABANDONED. THE SURVEYOR FURTHER DOES NOT WARRANT THAT THE UNDERGROUND UTILITIES SHOWN ARE IN THE EXACT LOCATION AS INDICATED. THEREFORE, RELIANCE UPON THE TYPE, SIZE AND LOCATION OF ALL UNDERGROUND UTILITIES SHOULD BE DONE SO WITH THIS CIRCUMSTANCE CONSIDERED. DETAILED VERIFICATION OF EXISTENCE, LOCATION AND DEPTH SHOULD ALSO BE MADE PRIOR TO ANY DECISION RELATIVE THERETO IS MADE. AVAILABILITY AND COST OF SERVICE SHOULD BE CONFIRMED WITH THE APPROPRIATE UTILITY COMPANY.
5. IN TENNESSEE IT IS A REQUIREMENT OF THE "UNDERGROUND UTILITY DAMAGE PREVENTION ACT" THAT ANYONE WHO ENGAGES IN EXCAVATION MUST NOTIFY ALL KNOWN UNDERGROUND UTILITY OWNER(S) NO LESS THAN THREE NOR MORE THAN TEN WORKING DAYS PRIOR TO THE DATE OF THEIR INTENT TO EXCAVATE AND ALSO TO AVOID ANY HAZARD OR CONFLICT. THE TENNESSEE ONE CALL TELEPHONE NUMBER IS 1-800-351-1111. UTILITIES WERE NOT CHECKED DURING THE COURSE OF THIS SURVEY.
6. THE WITHIN MAP AND SURVEY WERE PREPARED WITHOUT BENEFIT OF CURRENT EVIDENCE OF SOURCE OF TITLE FOR THE SUBJECT TRACT OR ADJOINERS AND ARE THEREFORE SUBJECT TO ANY STATEMENT OF FACTS REVEALED BY EXAMINATION OF SUCH DOCUMENTS.
7. THE SURVEYOR'S LIABILITY FOR THIS DOCUMENT SHALL BE LIMITED TO THOSE PARTIES IDENTIFIED IN THE CERTIFICATION AND DOES NOT EXTEND TO ANY UNNAMED PARTY.
8. THE SUBJECT TRACT IS PARCEL 26.00 AS SHOWN ON WILLIAMSON COUNTY TAX MAP 76J, GROUP F.
9. THE PROPERTY IS SUBJECT TO ALL MATTERS AS SET FORTH AND RECORDED IN BOOK W413, PAGE 620, R.O.C.C., TN AND IS SUBJECT TO ALL EASEMENTS AND RESTRICTIONS OF RECORD.

CERTIFICATE OF SURVEY

I HEREBY CERTIFY THAT IN MY PROFESSIONAL OPINION, AS A LAND SURVEYOR REGISTERED IN THE STATE OF TENNESSEE, THE WITHIN SURVEY REPRESENTS A CATEGORY I SURVEY MADE UNDER MY SUPERVISION IN ACCORDANCE WITH T.C.A. SECTION 0820-3 AND THE RATIO OF PRECISION OF THE UNADJUSTED SURVEY EXCEEDS 1:10,000. THE FIELD WORK FOR THIS SURVEY WAS COMPLETED ON JULY 28, 2025.

DAVID LEE CYPHERS
RLS NUMBER 2779
DATE: 07-29-2025

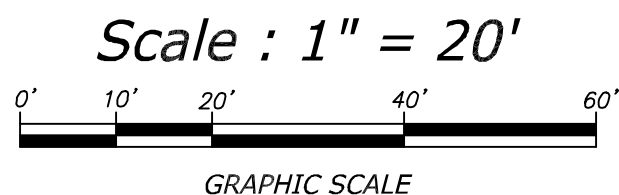
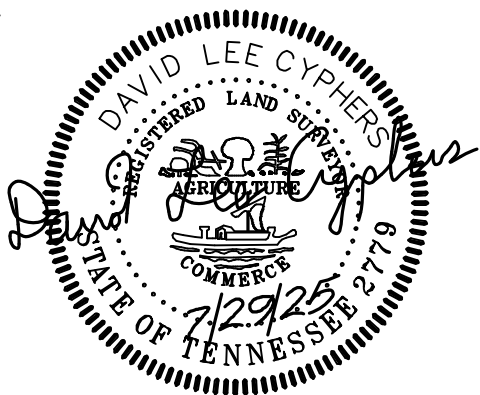

Scale : 1" = 20'

GRAPHIC SCALE

H & H LAND SURVEYING, INC.

P.O. BOX 2433
SMYRNA, TENNESSEE 37167
(615) 831-0756 (FAX) 355-6928
H & H Project No. 2025-0210

STANDARD LEGEND

- IRS = 1/2" IRON ROD W/CAP STAMPED "H.H. SURVEY" SET
- MNS = MAG NAIL SET
- ⌀ = UTILITY POLE
- OHP— = OVERHEAD UTILITY LINES
- S— = SEWER LINE
- X—X—X— = FENCE LINE
- SP = SIGN POST
- WM = WATER METER
- GV = GAS VALVE
- ⊗ = GAS METER

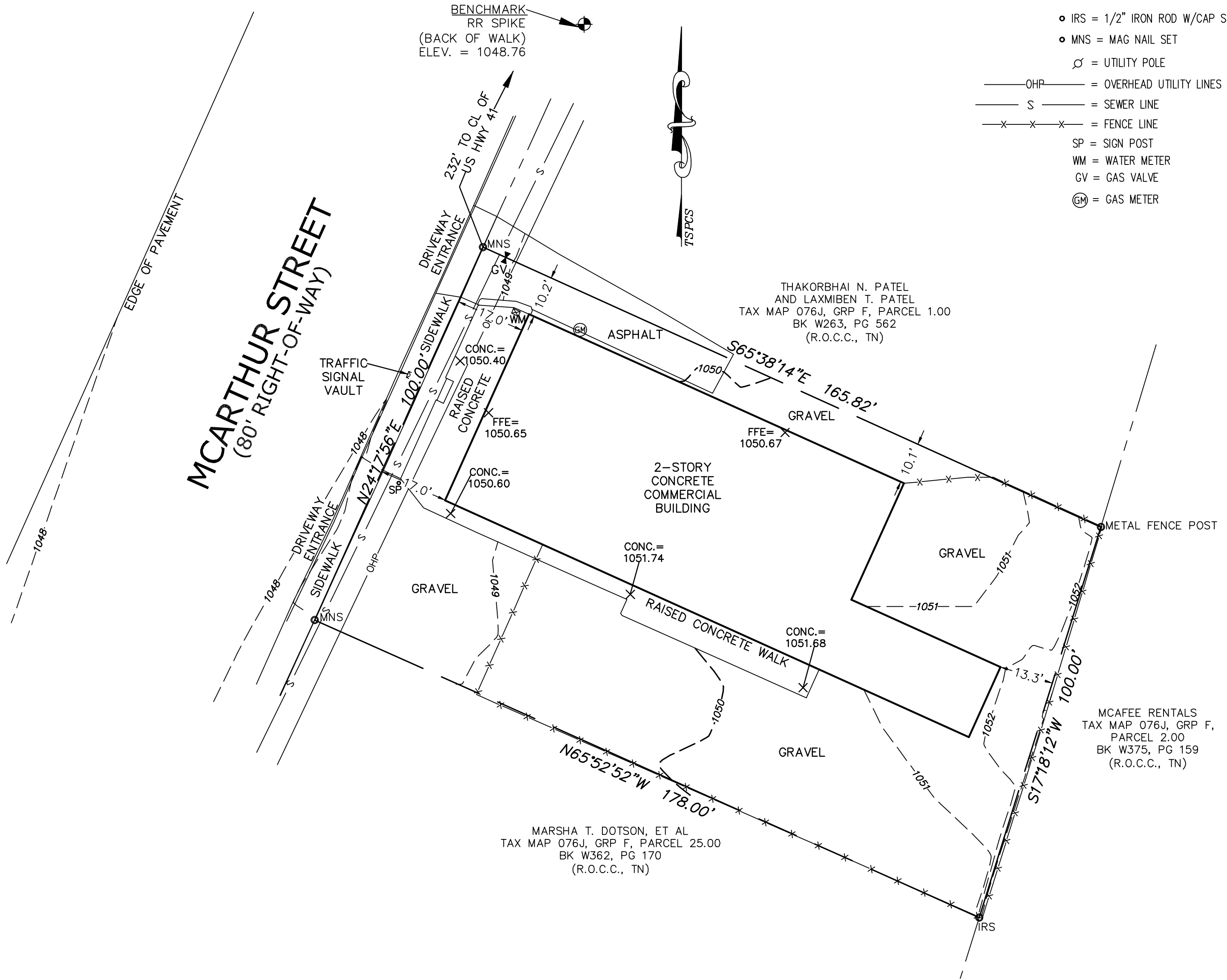

BOUNDARY / TOPOGRAPHIC SURVEY

The James A. Thomas, Stephen B. Anderson,
and Jennifer W. Anderson Property
803 McArthur Street

Tax Map 76J, Group F, Parcel 26.00
Book W413, Page 620, R.O.C.C., TN
Manchester, Coffee County, TN