

±28.0-Acre Prime Redevelopment Opportunity

105 Prospect Hill Road | East Windsor, CT

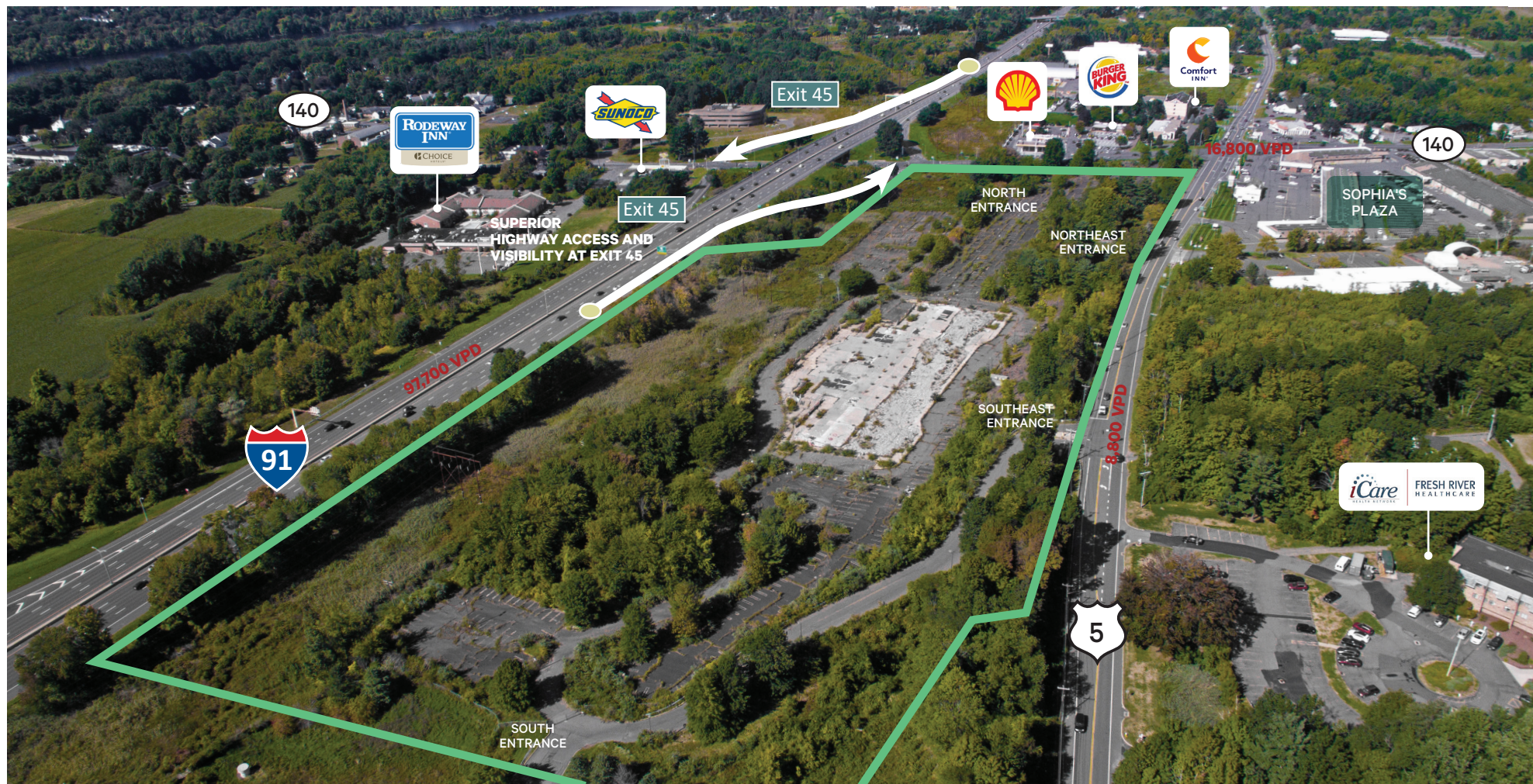

±28.0 Acres

105 Prospect Hill Road | East Windsor, CT 06088

For Sale or Lease

Excellent Redevelopment or Ground Lease Opportunity

±28.0

B-1

Acre Commercial Lot

Zoning (Commercial Business)

Superior Access and Visibility from Interstate 91

CBRE is pleased to offer for sale or lease 105 Prospect Hill Road in East Windsor, Connecticut, a 28-acre parcel of previously improved land situated immediately adjacent to Interstate 91. The property offers superior access and visibility via Exit 45, with excellent signage opportunities and is less than a 10-minute drive to Bradley International Airport. Zoned for Commercial Business (B-1) with all utilities already in place, the site is prime for a broad variety of uses including retail, restaurants, office, medical office/healthcare, recreation/entertainment, pet care, animal hospital, hotel, multi-family and senior living, as well as potentially light industrial, logistics, final-mile and various parking uses.

105 Prospect Hill Road is being marketed for sale or lease without a formal asking price. Prospective Buyers/Tenants will be asked to participate in a formal RFP/CFO process for the site and should be aware of the following: Under Connecticut Law, MMCT retains the right to develop a gaming facility. Therefore, all offers/proposals for the property must include an option for MMCT to reacquire or repossess the property during a one-year period commencing June 15, 2031.

2022 Regional Demographics

	1 Mile	3 Miles	5 Miles
Population	2,067	25,295	60,540
% of Population with College Degree	54.4%	44.5%	47.1%
No. of Households	886	11,123	25,440
Average Household Income	\$88,689	\$108,259	\$116,637
Median Age	47.5	45.5	44.5

	I-91 (North)	US Hwy 5	Route 140
Traffic Count (per CT DOT)	97,700 VPD	8,800 VPD	16,800 VPD

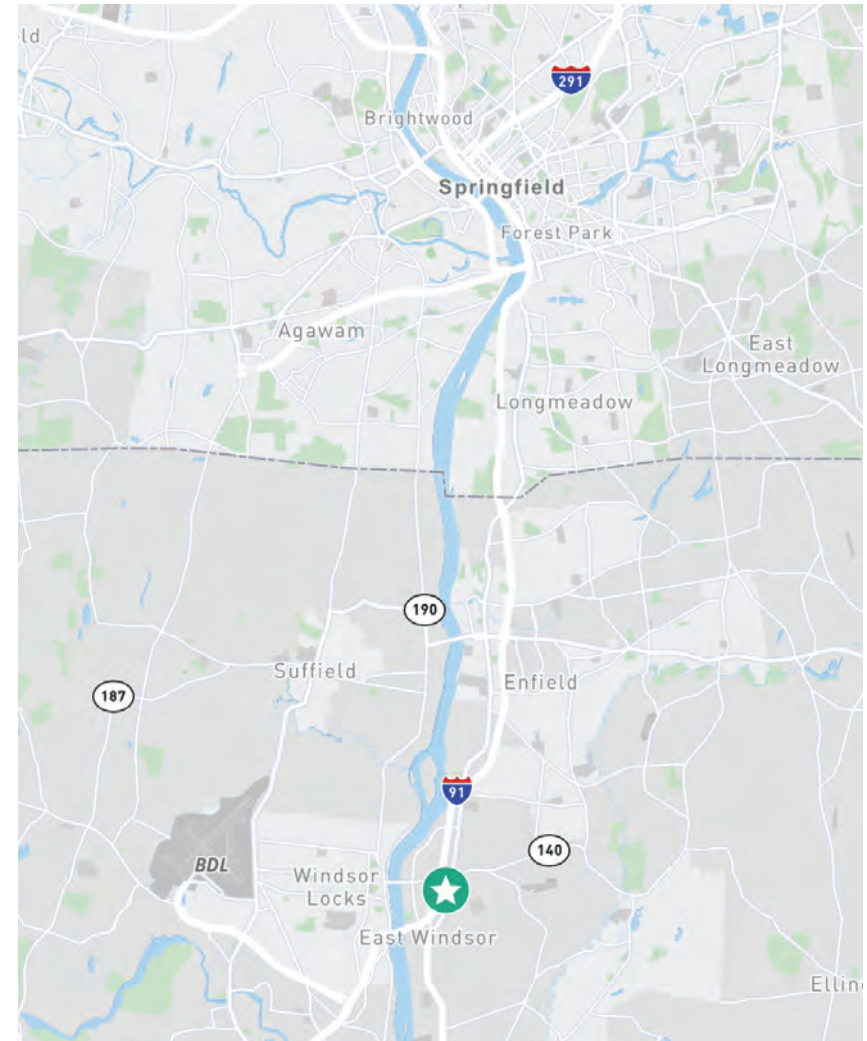

±28.0 Acres

105 Prospect Hill Road | East Windsor, CT 06088

For Sale or Lease

Property Siteplan

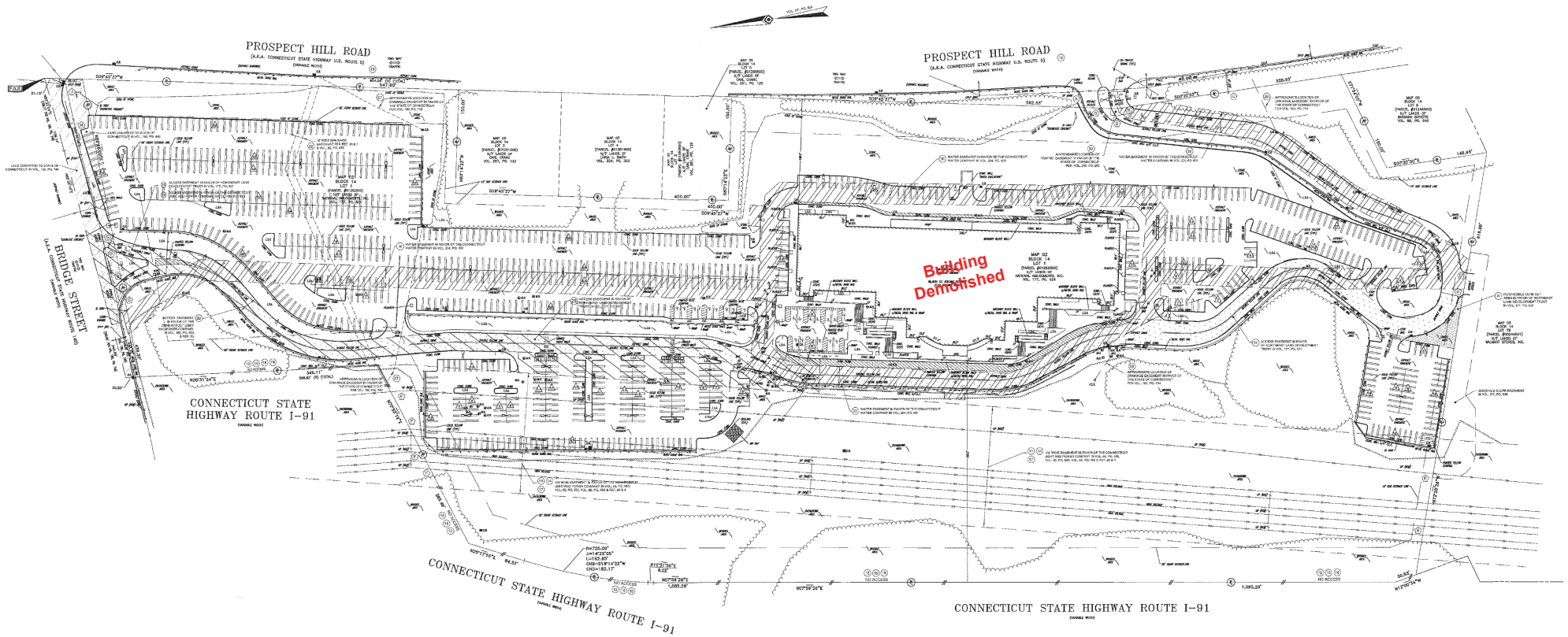

±28.0 Acres

105 Prospect Hill Road | East Windsor, CT 06088

For Sale or Lease

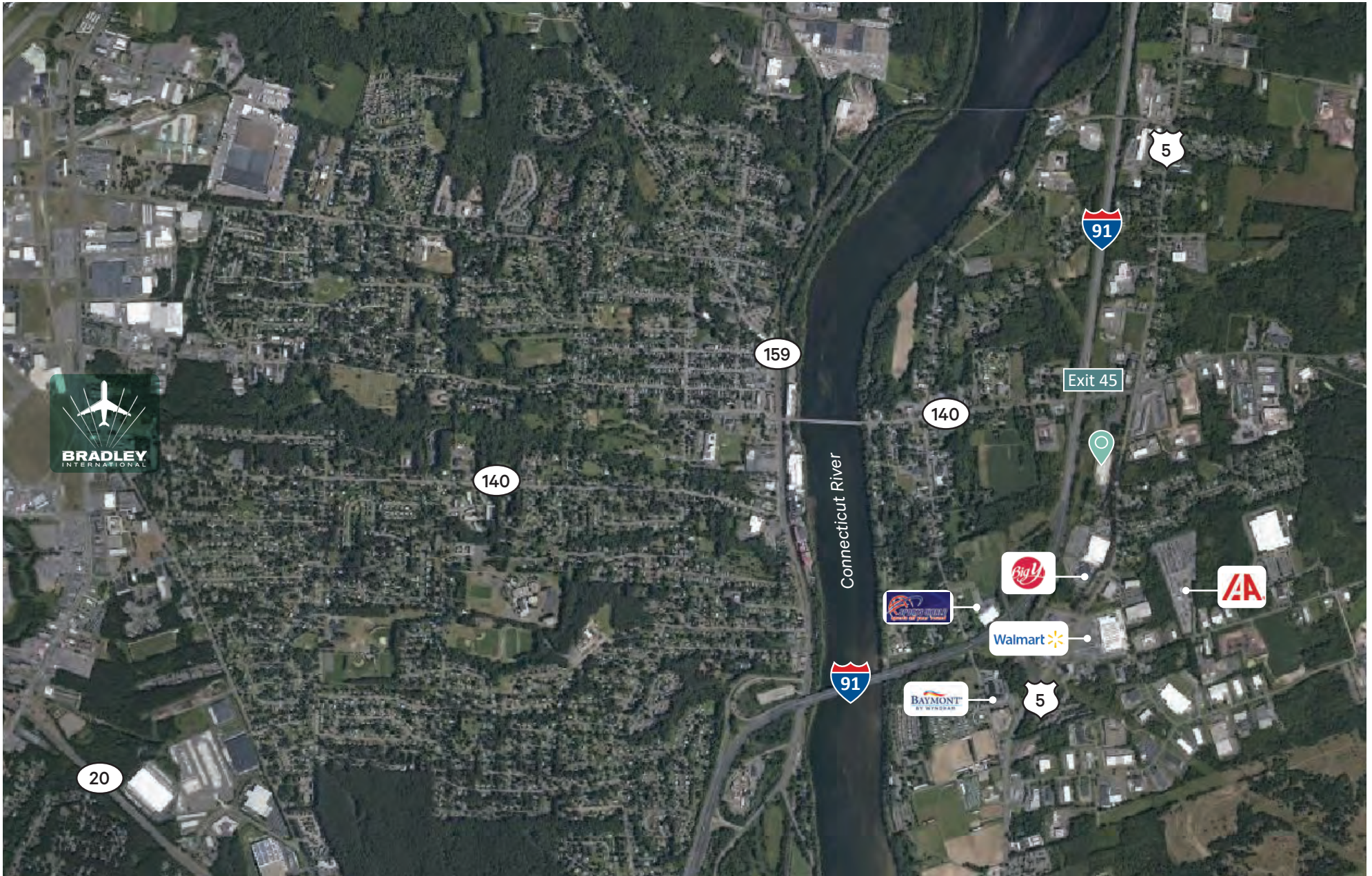

±28.0 Acres

105 Prospect Hill Road | East Windsor, CT 06088

For Sale or Lease

Site Specifications

Site Details

Lot Size	±28.09 Acres
Zoning	B-1 (Commercial Business)
Parcel ID	102-14-001
Topography	Flat/Sloped

Utilities

Water	Municipal
Sewer	Municipal
Gas	CNG
Electric	Eversource

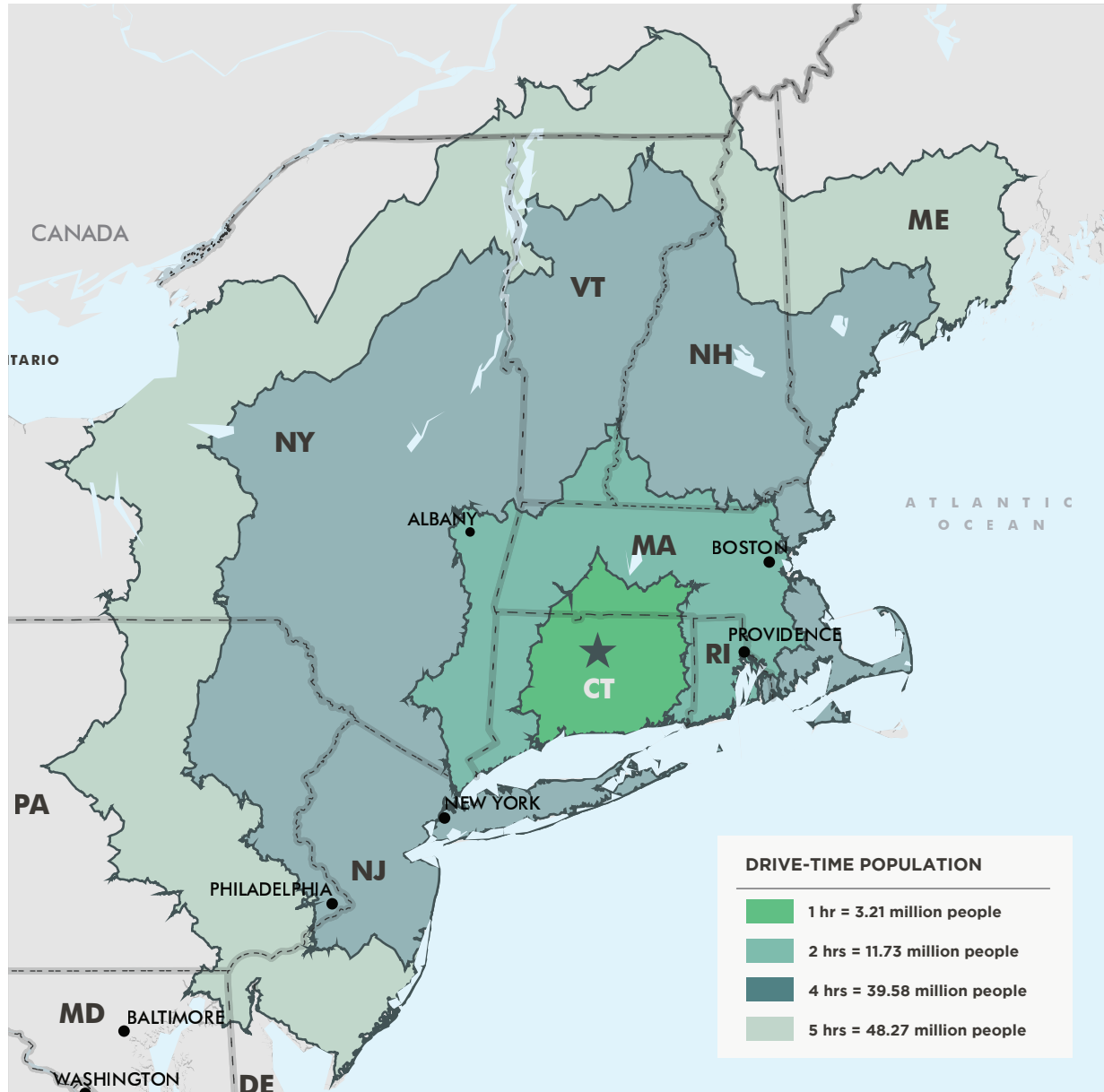

±28.0 Acres

105 Prospect Hill Road | East Windsor, CT 06088

For Sale or Lease

Existing Conditions



±28.0 Acres

105 Prospect Hill Road | East Windsor, CT 06088

For Sale or Lease



Entrance to Site from Route 140



Entrance to Site from US Hwy 5

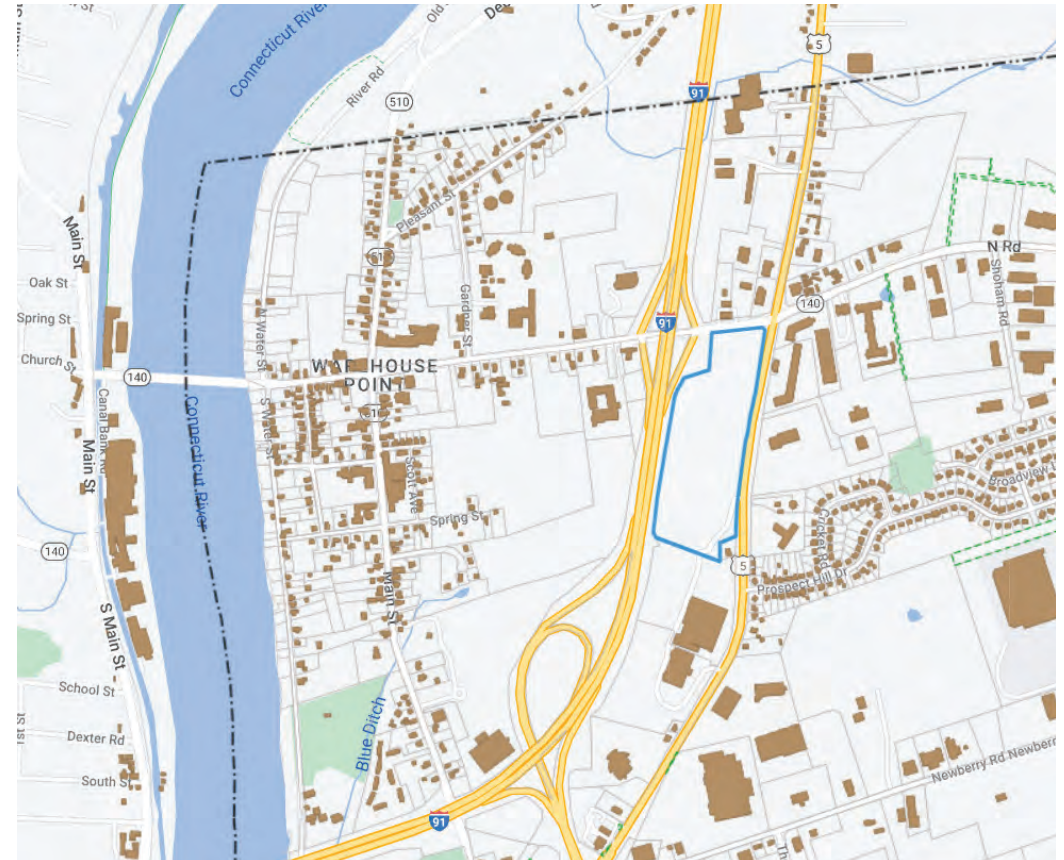

Contact Us

John McCormick
Executive Vice President
+1 860 987 4736
john.mccormick@cbre.com

Patrick Mulready
Senior Vice President
+1 860 987 4735
patrick.mulready@cbre.com

Chris Metcalfe
Senior Vice President
+1 860 987 4710
chris.metcalfe@cbre.com

Anna Kocsondy
Vice President
+1 860 987 4749
anna.kocsondy@cbre.com

© 2022 CBRE, Inc. All rights reserved. This information has been obtained from sources believed reliable, but has not been verified for accuracy or completeness. You should conduct a careful, independent investigation of the property and verify all information. Any reliance on this information is solely at your own risk. CBRE and the CBRE logo are service marks of CBRE, Inc. All other marks displayed on this document are the property of their respective owners, and the use of such logos does not imply any affiliation with or endorsement of CBRE. Photos herein are the property of their respective owners. Use of these images without the express written consent of the owner is prohibited.