

# *Scottsdale Airport Hangar* DEVELOPMENT SITE

FOR SALE

15853 N. 81ST STREET | SCOTTSDALE, AZ



LEV ROSE  
COMMERCIAL REAL ESTATE

TCN  
THE COMMERCIAL TRADING NETWORK



LAND SIZE

**±1.10 AC (±47,984 SF)**

SALE PRICE

**Highest Offer**

ZONING

**I-1, Scottsdale** ([Zoning Details](#))

PARCEL NUMBER

**215-48-62A**

UTILITIES

**To-Site**

RUNWAY ACCESS

**Gate 5**

GATE 5 WIDENING DOCS

**[Click Here To View](#)**

SNAPOA ASSOCIATION DOCS

**[Click Here To View](#)**

# The Offering

*LevRose Commercial Real Estate is pleased to present this extremely rare opportunity to acquire an Airplane Hangar Development Site in the Scottsdale Airpark. This end of cul-de-sac lot will provide unobstructed runway & mountain views, and is conveniently positioned with immediate access to the Airport Runway via Gate 5 - which was widened in 2019 to accommodate larger planes. Considered Arizona's beach front property, the scarcity of taxiway land options continues to compress while values have skyrocketed in recent years. Take advantage of this unique trophy aeronautical development occasion and implement your own personal touch on the custom design for your new exclusive private hangar facility.*



[Click To View ALTA Survey](#)

## ALTA / N.S.P.S. LAND TITLE SURVEY

**A PORTION OF THE SOUTHWEST QUARTER OF SECTION 1,  
TOWNSHIP 3 NORTH, RANGE 4 EAST OF THE GILA AND SALT  
RIVER BASE AND MERIDIAN, MARICOPA COUNTY, ARIZONA.**

### LEGEND

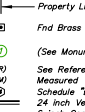
- 
- Legend for Survey Symbols and Abbreviations**
- Property Corner (See Monument Table)
  - Property Line
  - Find Brass Cap Flush
  - (See Monument Table)
  - See Reference Documents
  - Measured
  - Schedule "P" Item
  - 24 inch Vertical Curb & Gutter
  - 6 inch Concrete Curb
  - Inadequate Driveway (means of access)
  - Concrete Surface
  - Fence
  - Wall
  - Electric Box
  - Guard Post or Gate Post
  - Mail Box
  - Manhole
  - Metal Gate
  - Sewer Manhole
  - Telephone Riser
  - T-junction Box
  - Public Utility Easement

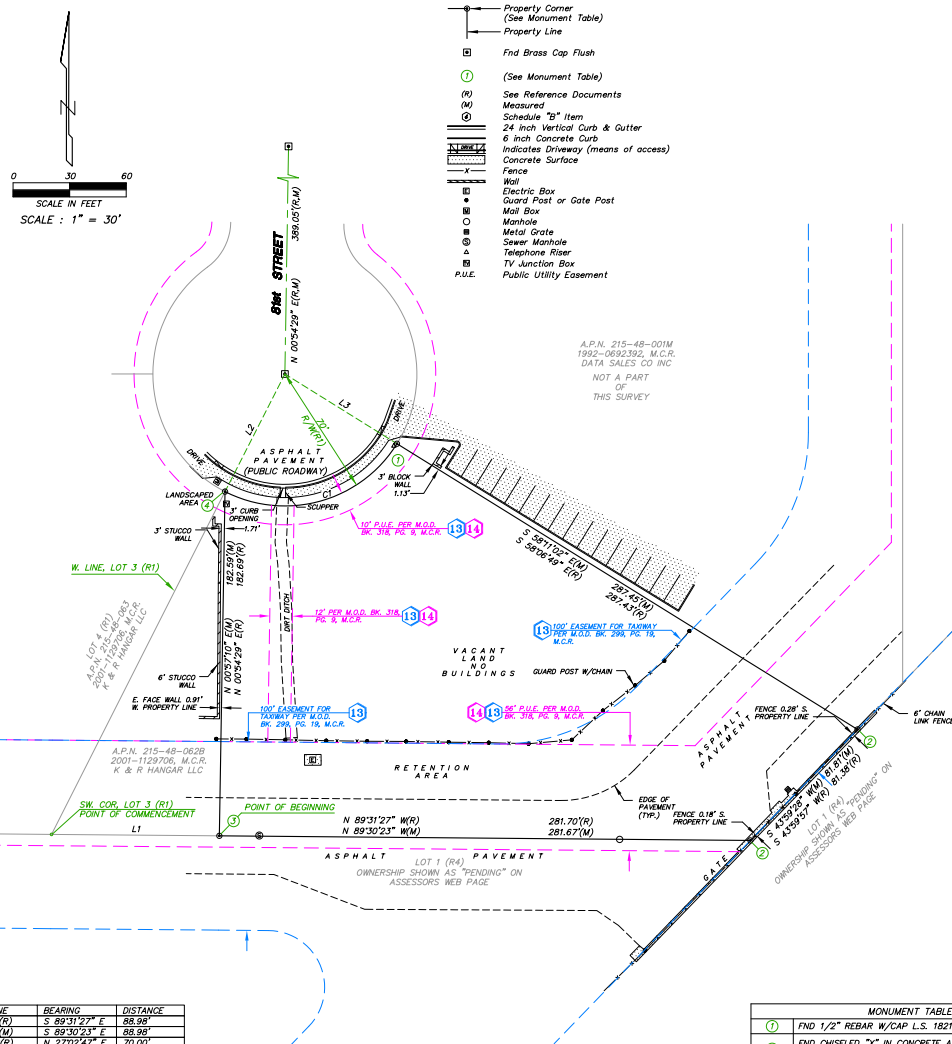

LINE	BEARING	DISTANCE
L1(R)	S 89°31'27" E	88.98'
L1(M)	S 89°30'23" E	88.98'
L2(R)	N 27°02'47" E	70.00'
L2(M)	N 26°58'16" E	70.00'
L3	S 58°06'48" E	70.00'

CURVE	RADIUS	ARC LENGTH	DELTA ANGLE	CHORD BEARING	CHORD LENGTH
C1(R)	70.00'	104.04'	85°09'36"	-----	-----
C1(M)	70.00'	103.95'	85°05'04"	S 74°25'44" W	94.66'

MONUMENT TABLE	
①	FND 1/2" REBAR W/CAP L.S. 18214 PER (R2)
②	FND CHISELED "X" IN CONCRETE AS SHOWN ON (R2) - SET PK NAIL & WASHER L.S. 31020
③	FND COTTON PICKER SPINDLE WITH NO I.D. AS SHOWN ON (R2)
④	FND 1/2" REBAR W/CAP L.S. 31020 PER (R2) AS SHOWN ON (R3)

***SURVEY NOTES***

1. This survey and the description used are based on a Commitment for Title Insurance issued by Thomas Title and Escrow Agency, Issuing agent for First American Title Insurance Company, File Number 10574247, dated March 10, 2008.
2. BASIS OF BEARING: The monument line of 81st Street, using a bearing of North 00° 00' 54" East 54 minutes 29 seconds East, per the Plat of NORTH SCOTTSDALE AIRPARK UNIT 3 recorded in Book 327, Page 14, M.C.R.
3. The bearings and distances depicted indicate actual field work or computed measurements performed by the surveyor. This information may vary from documents of record used for this survey.
4. No buildings were observed on the surveyed property.
5. The utility information shown is limited to visible above ground evidence. This survey makes no attempt to depict any underground utilities and there is no guarantee or warranty to the exact location or presence of any underground utilities that may exist beneath the surveyed property or any other subject property. Prior to any excavation please call an underground utility locator at 800-368-5859 or 1-800-368-5859-7350 for the precise location and extent of all utilities in the area.
6. This Survey has been prepared exclusively for the parties stated in the certification for use in conjunction with the escrow referenced in Survey Note 1. Any reproduction, use, or reliance on this survey for any other transaction or purpose is unauthorized without written authorization from Alliance Land Survey, LLC. The use of the word "certify" or "certification" does not constitute a warranty or a representation of the accuracy of the expression of professional opinion regarding facts or findings that are the subject of the certification. This survey does not constitute an express or implied warranty (A.R.S. 32-151).

**SCHEDULE "B" ITEMS**

- 12) Covenants, Conditions and Restrictions as set forth in document recorded as 88-146934, of Official Records, First Amendment recorded as 88-614562, of Official Records, Second Amendment recorded as 2015-091782, of Official Records, recorded as 2015-091782, of Official Records, but deleting any covenant, condition or restriction indicating a preference, limitation or discrimination based on race, color, religion, sex, marital status or national origin to the extent such covenants, conditions or restrictions violate 42 USC 3606(f) (AFFECTS SUBJECT PROPERTY - NOT PLOTTABLE)
- 13) Restrictions, dedications, conditions, reservations, easements and other matters shown on the plat of North Scottsdale Airport, Unit 3, recorded as Book 327 of Maps, Page 14, but deleting any covenant, condition or restriction indicating a preference, limitation or discrimination based on race, color, religion, sex, marital status or national origin to the extent such covenants, conditions or restrictions violate 42 USC 3606(f) (PLOTTABLE MATTERS SHOWN HEREON)
- 14) Restrictions, dedications, conditions, reservations, easements and other matters shown on the plat of Scottsdale Northwest Airport, LD, recorded as Book 318 of Preferences, Unit 3, but deleting any covenant, condition or restriction indicating a preference, limitation or discrimination based on race, color, religion, sex, marital status or national origin to the extent such covenants, conditions or restrictions violate 42 USC 3606(f) (PLOTTABLE MATTERS SHOWN HEREON)
- 15) An easement for right of way for road, public utilities and incidental purposes in the document recorded as 88-21997, of Official Records. (DOES NOT AFFECT SUBJECT PROPERTY - EASEMENT IS WEST OF THE SUBJECT PROPERTY)
- 16) All matters as set forth in Lot Split Approval, recorded December 28, 1997 as 97-091041, of Official Records. (AFFECTS SUBJECT PROPERTY - NOT PLOTTABLE)

### PARCEL DESCRIPTION

BEING A PORTION OF LOT 3, OF NORTH SCOTTSDALE AIRPARK UNIT 3, ACCORDING TO THE PLAT OF RECORD IN THE OFFICE OF THE COUNTY RECORDER OF MARICOPA COUNTY, ARIZONA, RECORDED IN BOOK 327 OF DEEDS, PAGE 1. ALSO BEING A PORTION OF THE SOUTHWEST QUARTER OF SECTION 36, TOWNSHIP 3 NORTH, RANGE 4 EAST OF THE GILA AND SALT RIVER BASE AND MERIDIAN, MARICOPA COUNTY, ARIZONA, BEING MORE PARTICULARLY DESCRIBED AS FOLLOWS:

COMMENCING AT THE SOUTHWEST CORNER OF SAID LOT 3;  
THENCE SOUTH 89 DEGREES 31 MINUTES 27 SECONDS EAST ALONG  
THE SOUTH LINE OF SAID LOT 3, A DISTANCE OF 88.98 FEET TO  
THE POINT OF BEGINNING;  
THENCE S 00 DEGREES 54 MINUTES 29 SECONDS EAST, 182.69  
FEET TO THE NORTHWEST CORNER OF SAID LOT 3, SAID CORNER  
BEING A POINT ON A NON TANGENT CURVE CONCAVE THE  
NORTHWEST, THE CENTER OF CURVATURE BEING 10.00 DEGREES  
02 MINUTES 47 SECONDS EAST 70.00 FEET;  
THENCE SOUTHEASTERLY ALONG THE ARC OF SAID CURVE THROUGH  
THE NORTHWEST CORNER OF SAID LOT 3, AN ARC OF 36 SECONDS,  
AN ARC DISTANCE OF 104.04 FEET TO THE MOST NORTHERLY CORNER OF  
SAID LOT 3;  
THENCE SOUTH 58 DEGREES 06 MINUTES 49 SECONDS EAST 287.43  
FEET TO THE NORTHEAST CORNER OF SAID LOT 3;  
THENCE N 00 DEGREES 43 MINUTES 31 SECONDS WEST, 81.38  
FEET TO THE SOUTHEAST CORNER OF SAID LOT 3;  
THENCE NORTH 89 DEGREES 31 MINUTES 27 SECONDS WEST ALONG  
THE NORTH LINE OF SAID LOT 3, A DISTANCE OF 287.10 FEET TO  
THE POINT OF BEGINNING.

### SITE INFORMATION

ADDRESS: 15853 N. 81st STREET SCOTTSDALE, ARIZONA 85260

A.P.N.: 215-48-062A

LAND AREA: 1.102 ACRES - 47,984 SQ. FT.

**STRIPED PARKING SPACE TABULATION:**

There are no striped parking spaces on the subject property

## REFERENCE DOCUMENTS

- (R) DEED 1997-0829670, M.C.R.  
(R1) PLAT PER BOOK 327, PAGE 14, M.C.R.  
(R2) UNRECORDED ALTA SURVEY PREPARED  
BY SUPERIOR SURVEYING SERVICES  
JOB NO. 210133, DATED 3-14-01  
(R3) R.O.S. PER BOOK 1408, PAGE 3, M.C.R.  
(R4) PLAT PER BOOK 1619, PAGE 39, M.C.R.

## CERTIFICATION

TO:  
WS Consulting Inc.;  
Thomas Title and Escrow Agency; and  
First American Title Insurance Company.

This is to certify that this map or plot and the survey on which it is based were made in accordance with the 2021 Minimum Standard Detail Requirements for ALTA/NSPS Land Title Surveys, jointly established and adopted by ALTA and NSPS, and includes Items 1, 2, 4, 8, 9, 13, and 14 of Table A thereof. The fieldwork was completed on March 30, 2022.

April 21, 2022  
G. Bryan Goetzenberger  
R.L.S. 31020



## ALTA / N.S.P.S. LAND TITLE SURVEY



SHEET: 1 OF 1		DATE: 4-21-22	JOB NO.: 220346
---------------	--	---------------	-----------------



# CONCEPTUAL SITE PLAN

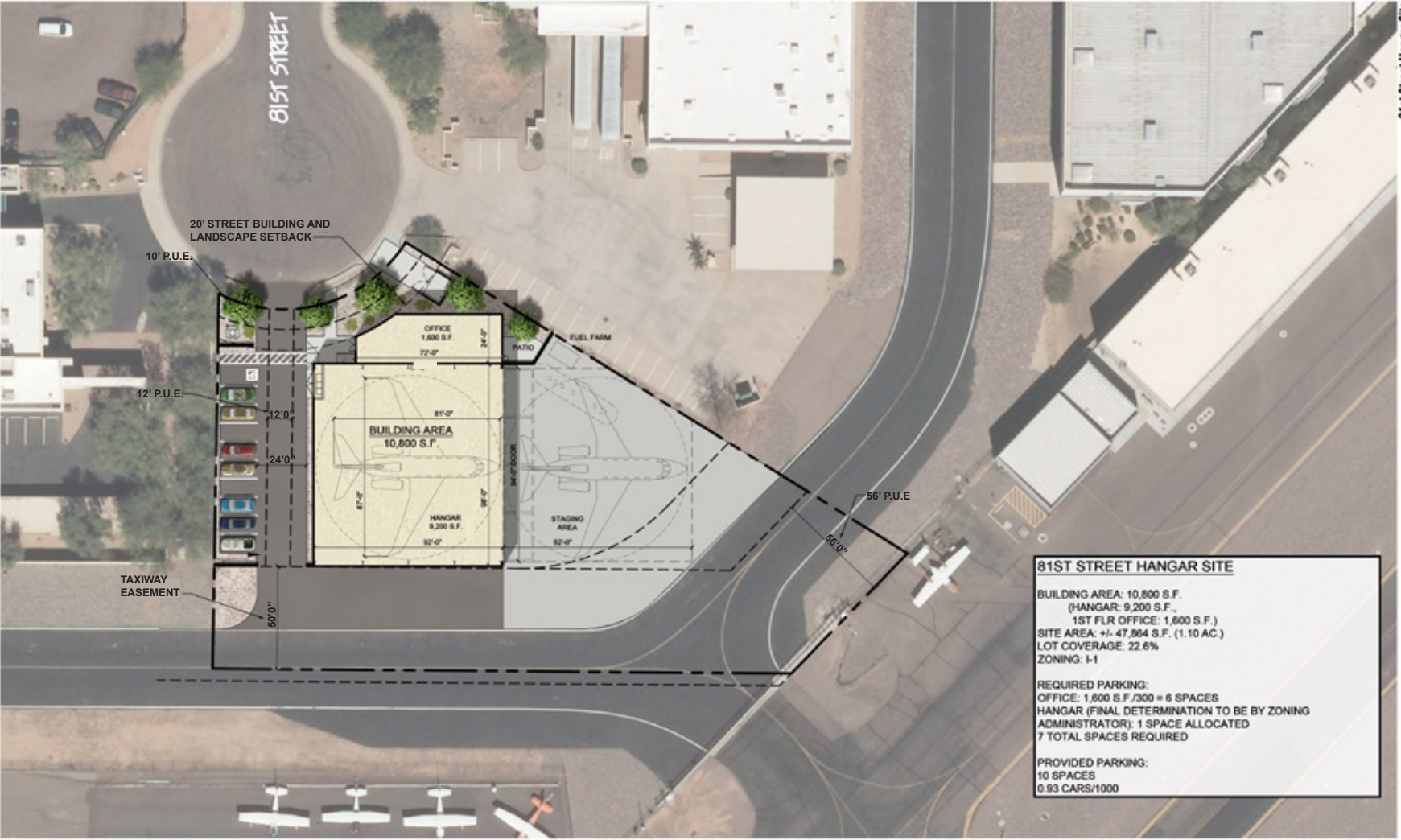

81st Street Hangar Site

Scottsdale, Arizona  
2024 . 06 . 28

PRELIMINARY SITE PLAN

1"=20'-0"

0 30 20 40



LGE

DESIGNBUILD

This is a conceptual Site Plan that is subject to review and approval from the City of Scottsdale, Buyer is responsible for doing their own Due Diligence to confirm the suitability of the Site for their intended use.



# AIRPARK OVERVIEW

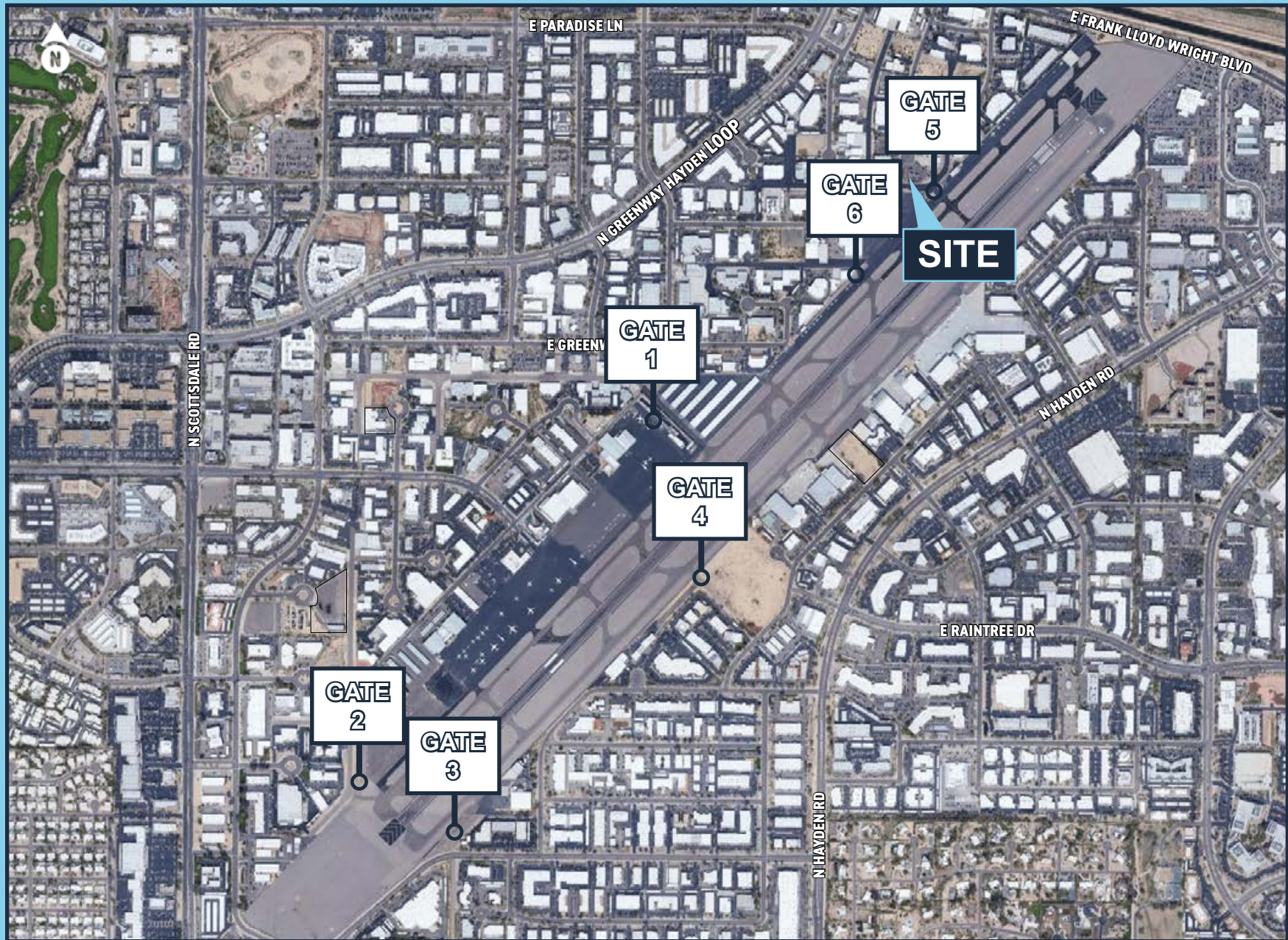



# AERIAL OVERVIEW



*Signature*  
AVIATION



SCOTTSDALE HANGAR ONE

LEGACY JETS

PINNACLE AVIATION

*Barnett-Jackson*  
THE WORLD'S GREATEST COLLECTOR CAR AUCTIONS

TAC Air  
A DIVISION OF TRUMAN ARNOLD COMPANIES

SCOTTSDALE AIRPORT  
SDL

SITE



# AERIAL OVERVIEW

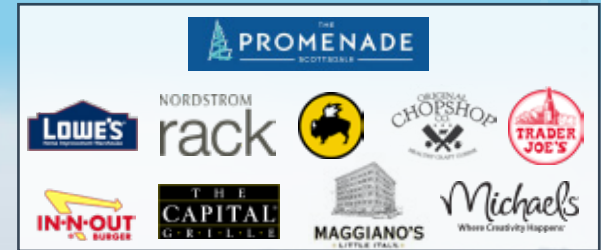

OptimaKierland

THE WESTIN  
KIERLAND  
RESORT & SPA  
PHOENIX-SCOTTSDALE

SITE





# AIRPARK OVERVIEW



▶ Scottsdale Airpark has become a national model for airport-based business parks. It is home to more than 25 national/regional corporations, 2,500 small to medium-sized businesses, more than 48,000 employees and has easy airport & freeway access providing unmatched accessibility.



▶ Abundant nearby amenities, headlined by Scottsdale Quarter and Kierland Commons, two premier open air, mixed-use developments in the heart of Scottsdale Airpark. The adjacent properties alone boast over 1.2 million square feet of retail and office space along with over 650 luxury apartment units.



▶ North Scottsdale remains one of the most attractive markets for investors and developers, evidenced by the more than 3,600 luxury apartment units under construction within a 5-mile radius of the subject property.



▶ Exceptional demographic base in North Scottsdale, supported by an educated ( $\pm 70\%$  of population has bachelor's degree or higher) and affluent (average household income is  $\pm \$150K$ ) workforce within 3-miles. Scottsdale Airport is nestled in between Paradise Valley and DC Ranch, where most of the wealthiest individuals in Metro Phoenix reside.

## SCOTTSDALE AIRPORT (KDSL)



▶ With a single runway stretching over 8,000 feet, Scottsdale Airport stands as a pinnacle among the nation's corporate jet facilities, drawing in both business moguls and leisure seekers alike. Located just nine miles north of Downtown Scottsdale, this airport, coupled with its adjacent Airpark, has blossomed into a formidable economic powerhouse for the city. Its influence rivals that of other prominent economic hubs in the Southwest.







**ZAK KOTTLER**

**Partner**

480.272.1493

zkottler@levrose.com

**JOE COSGROVE**

**Partner**

480.628.4735

jcosgrove@levrose.com

**HUNTER CHASSE**

**Vice President**

480.289.4225

hchasse@levrose.com

**LEV ROSE**  
COMMERCIAL REAL ESTATE

