

NO.	ISSUED	DATE
	CLIENT REVIEW #1	10/10/2017
	CLIENT REVIEW #2	10/10/2017
	CLIENT REVIEW #3	10/11/13
	CLIENT REVIEW #4	10/11/14

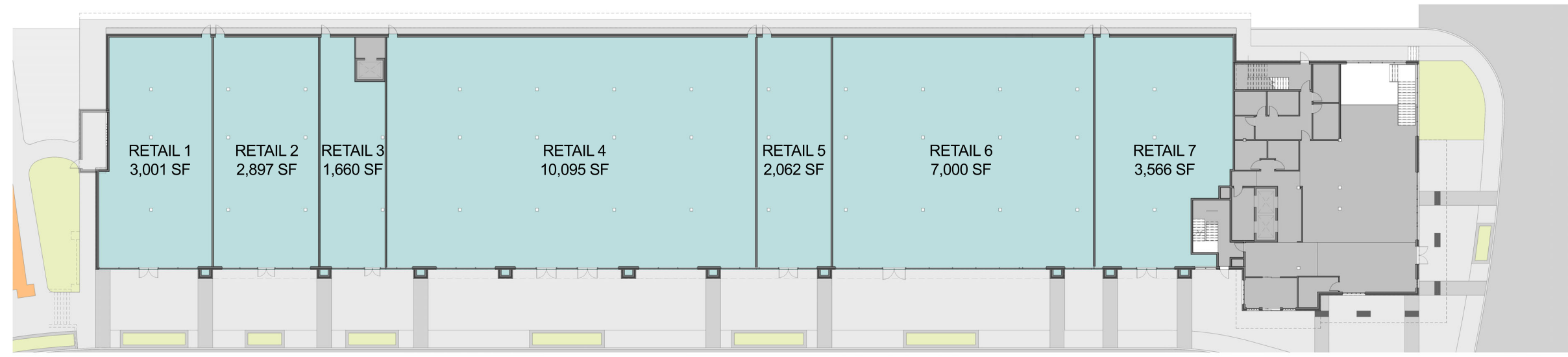

DO NOT SCALE DRAWINGS. USE ONLY DRAWINGS MARKED TO BE FOR CONSTRUCTION. VERIFY CONFIGURATIONS AND DIMENSIONS ON SITE BEFORE BEGINNING WORK. NOTIFY ARCHITECT IMMEDIATELY OF ANY ERRORS, OMISSIONS OR DISCREPANCIES.  
CHAMBERLAIN ARCHITECT SERVICES LIMITED AND CHAMBERLAIN CONSTRUCTION SERVICES LIMITED HAVE SINGLE OWNERSHIP.  
CHAMBERLAIN ARCHITECT SERVICES LIMITED HAS COPYRIGHT. CONSTRUCTING A SUBSTANTIALLY SIMILAR BUILDING WITHOUT PERMISSION MAY INFRINGE THE COPYRIGHT OWNER'S RIGHTS. MAKING REVISIONS TO PLANS DOES NOT NECESSARILY AVOID COPYRIGHT ARRANGEMENT INFRINGEMENT. IT IS NOT A DEFENSE TO COPYRIGHT INFRINGEMENT. ©

CLIENT  
**Owner**

SEAL

**2** GROUND FLOOR PLAN - KEY PLAN  
A101a 1/16" = 1'-0"

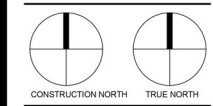

PROJECT

**NWSC 2-C  
HOTEL AND RETAIL**

NASHVILLE, TENNESSEE

SHEET NAME

**GROUND FLOOR  
No.1**

START DATE  
Issue Date

DRAWN BY  
CC, ME

CHECKED BY  
JM

SCALE  
1/16" = 1'-0"

PROJECT NO.  
117073

DRAWING

**A101a**

C:\Users\ccs\Documents\117073 - Nashville - Owner\2018.01.22 - owner.rvt 1/26/2018 11:42:40 AM