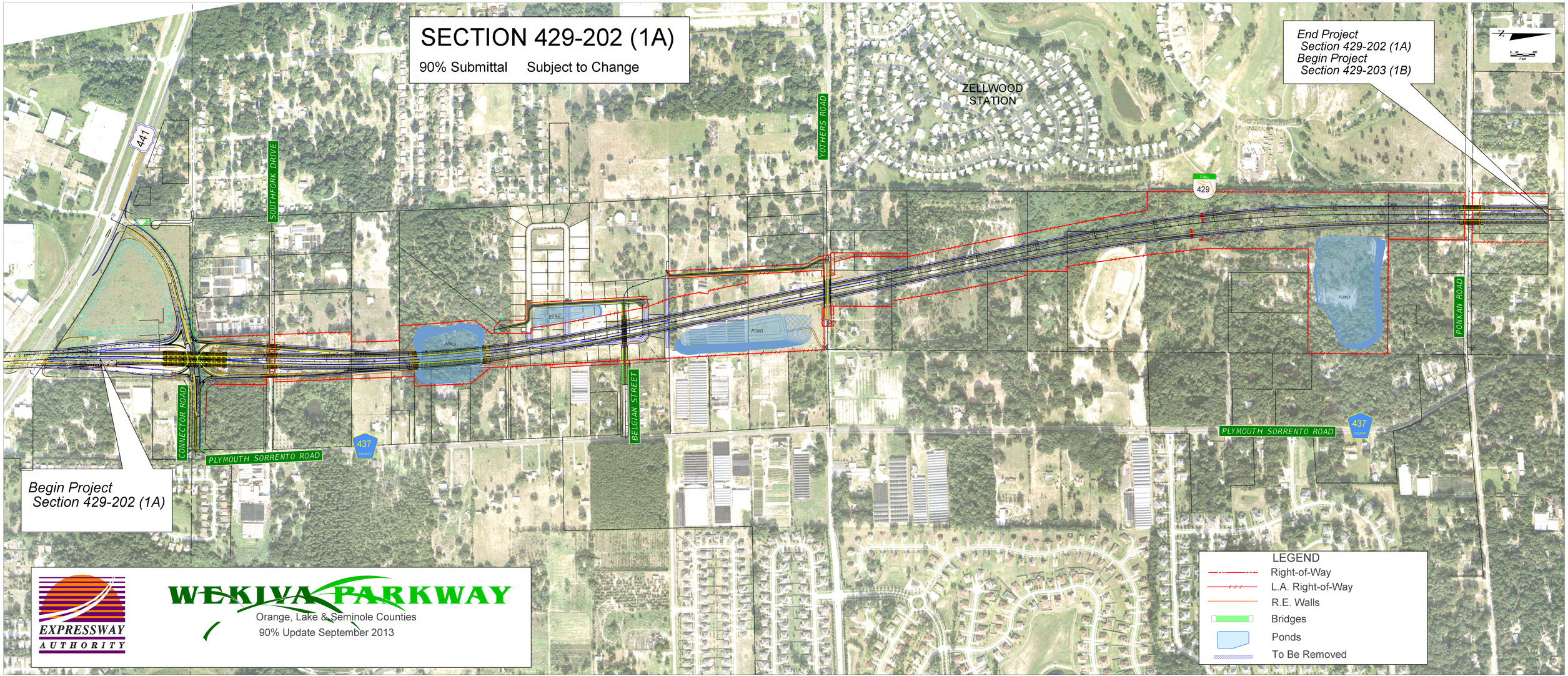
SECTION 429-202 (1A)
90% Submittal Subject to Change
End Project
Section 429-202 (1A)
Begin Project
Section 429-203 (1B)
Begin Project
Section 429-202 (1A)
ZELLWOOD STATION
441
SOUTHFORK DRIVE
YOTHERS ROAD
CONNECTOR ROAD
PLYMOUTH SORRENTO ROAD
437
BELGIAN STREET
PONKAN ROAD
429
TOLL
POND
WEKIVA PARKWAY
Orange, Lake & Seminole Counties
90% Update September 2013
EXPRESSWAY AUTHORITY
LEGEND
Right-of-Way
L.A. Right-of-Way
R.E. Walls
Bridges
Ponds
To Be Removed