

+/- 2.1 Acres Available

E. Irving Park Road & N. Central Avenue | Wood Dale, IL 60191

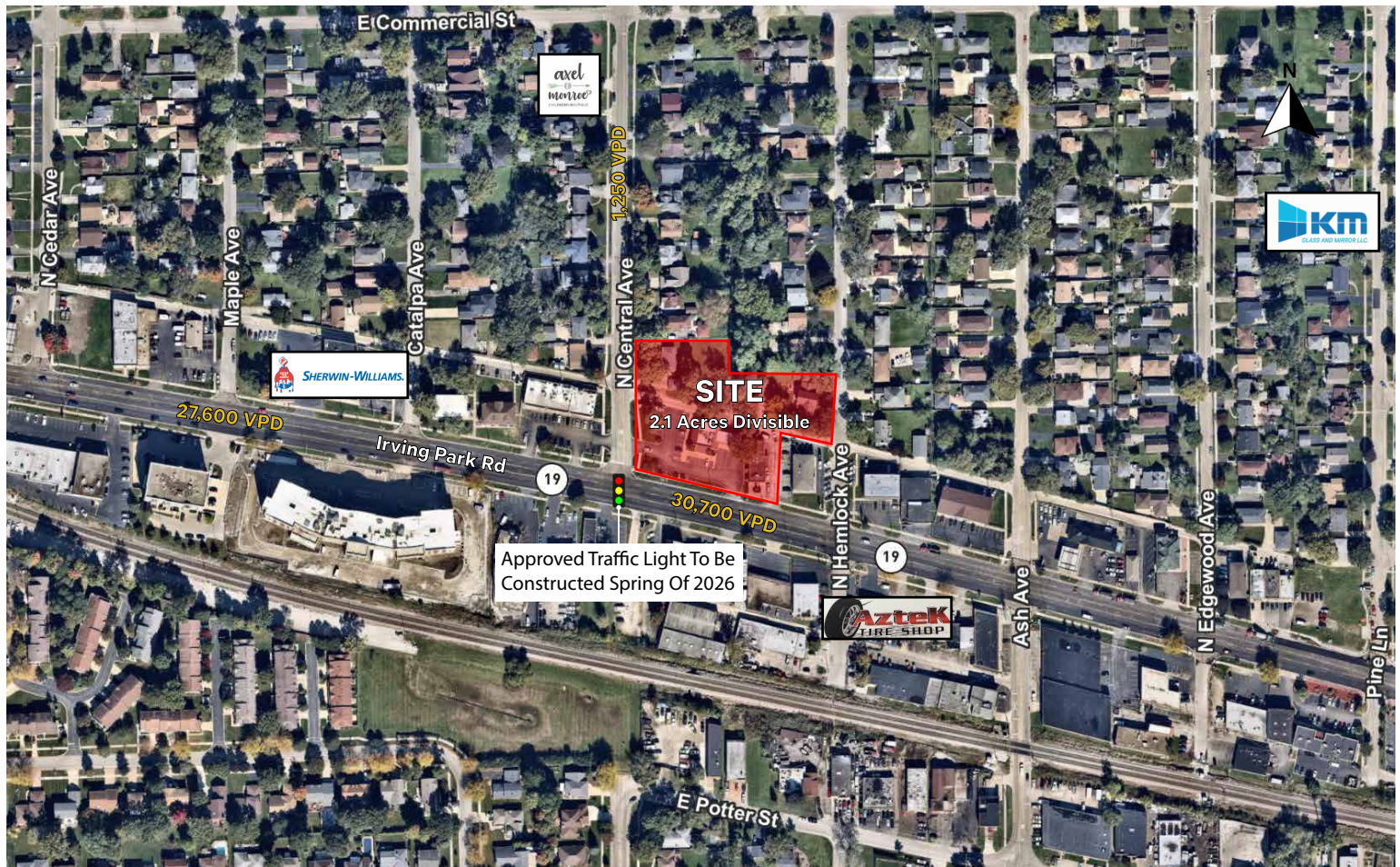

Property Highlights

- + +/- 2.1 Acres Available (Divisible)
- + Frontage:
 - 304' - E Irving Park Road
 - 260' - Central Avenue
 - 227' - Hemlock Avenue
- + Lot Dimensions:
 - 370' - Width
 - 304' - Depth
- + Zone: C-2 General Commercial
- + Vehicles per day: E Irving Park Road (30,700 VPD), and Central Avenue (1,250 VPD)

Site Strengths

- + Located on major East/West thoroughfare
- + Over 30,700 vehicles per day on Irving Park Road
- + Approved traffic light to control access to be constructed Spring of 2026
- + Good population density
- + Average household incomes of over \$115,000 within a one-mile radius

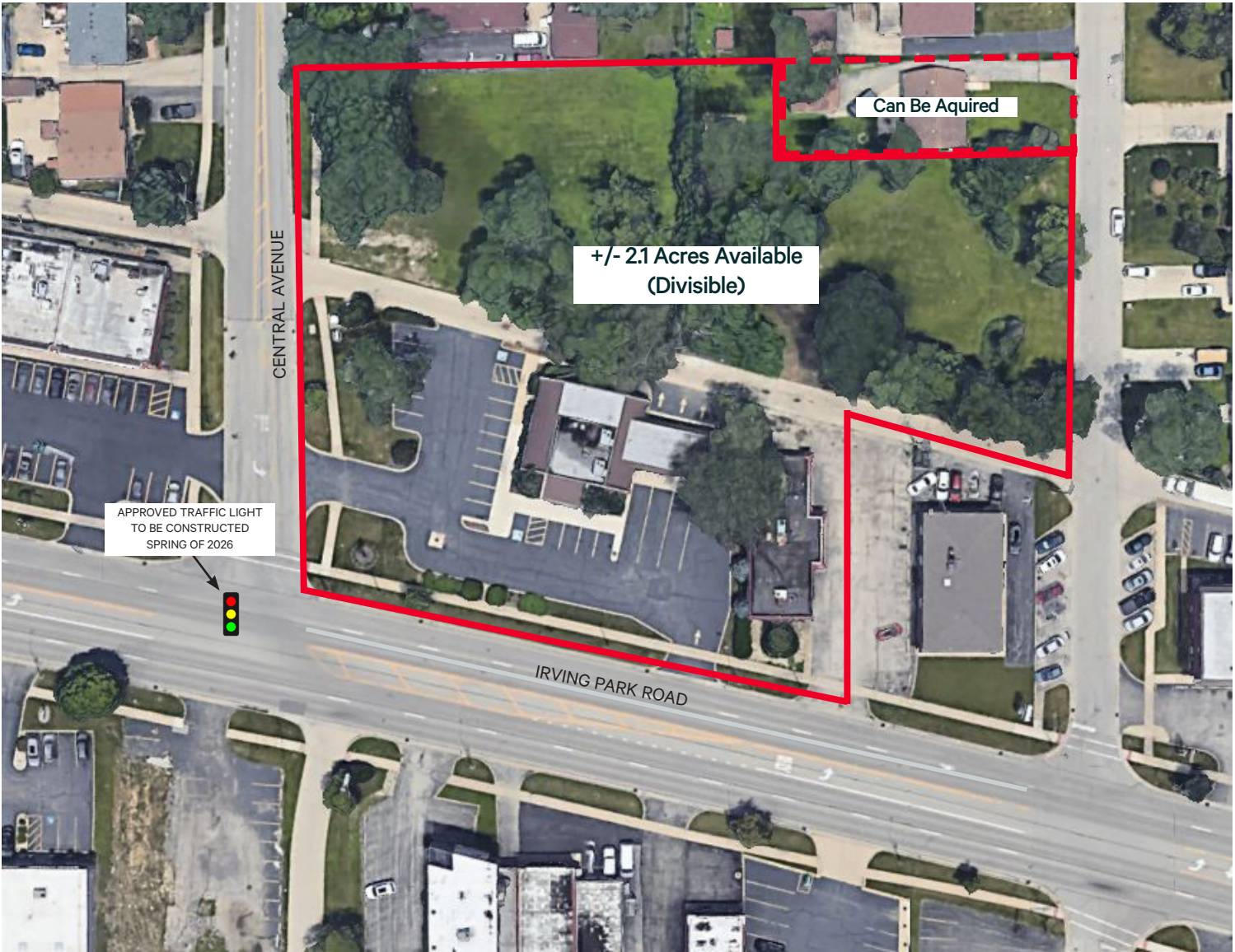

Traffic Counts	
Irving Park Road	30,700 ADT
Central Avenue	1,250 ADT

Demographics	1 Mile	3 Mile	5 Mile
Population	9,749	91,303	263,409
Average Household Income	\$115,392	\$114,742	\$121,200
Daytime Population	10,221	94,136	269,982
Employees	4,657	66,830	191,995

+/- 2.1 Acres Available

E. Irving Park Road & N. Central Avenue | Wood Dale, IL 60191

For Sale

Aerial

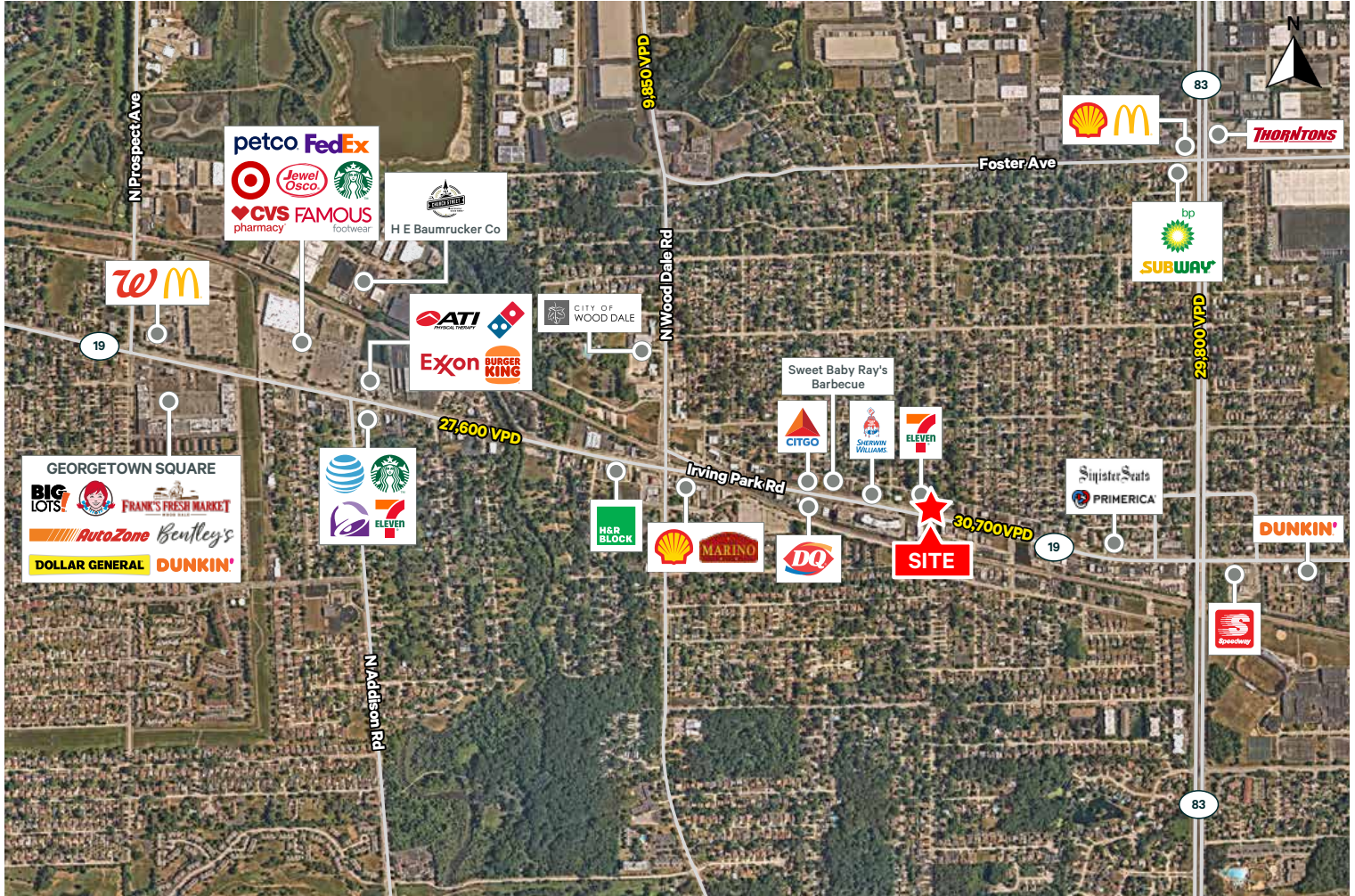

Contact Us

Les Kristof

Vice President

+1 630 573 1282

les.kristof@cbre.com

© 2023 CBRE, Inc. All rights reserved. This information has been obtained from sources believed reliable, but has not been verified for accuracy or completeness. You should conduct a careful, independent investigation of the property and verify all information. Any reliance on this information is solely at your own risk. CBRE and the CBRE logo are service marks of CBRE, Inc. All other marks displayed on this document are the property of their respective owners, and the use of such logos does not imply any affiliation with or endorsement of CBRE. Photos herein are the property of their respective owners. Use of these images without the express written consent of the owner is prohibited.

CBRE