

NEW BUSINESS PARK FOR LEASE



RARE OPPORTUNITY TO BE NEXT TO PATUXENT RIVER NAVAL AIR STATION

13,200 - 117,208 SF AVAILABLE

WILLOW ROAD BUSINESS PARK

LEXINGTON PARK, MD 20653

PROPERTY HIGHLIGHTS

- First Building Delivering Spring!
- Fully Entitled & Shovel Ready
- Drive-in and/or Loading Capability
- 24' Clear Height
- Ideal for Production, R&D Uses, SCIF, Warehousing, Integration Space, etc.

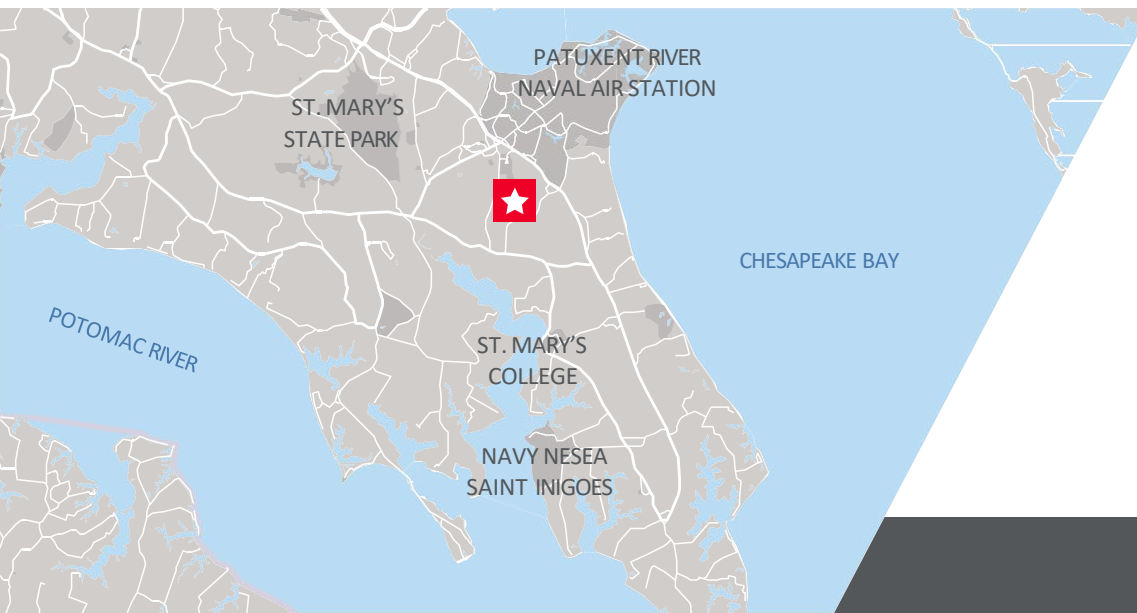

PETER ROSAN

peter.rosan@cushwake.com

+1 301 634 8487

KATIE GORMLEY

katie.gormley@cushwake.com

+1 301 634 8492

MEGAN WILLIAMS

megan.williams@cushwake.com

+1 301 634 8489

cushmanwakefield.com

WILLOW ROAD BUSINESS PARK

Site Map

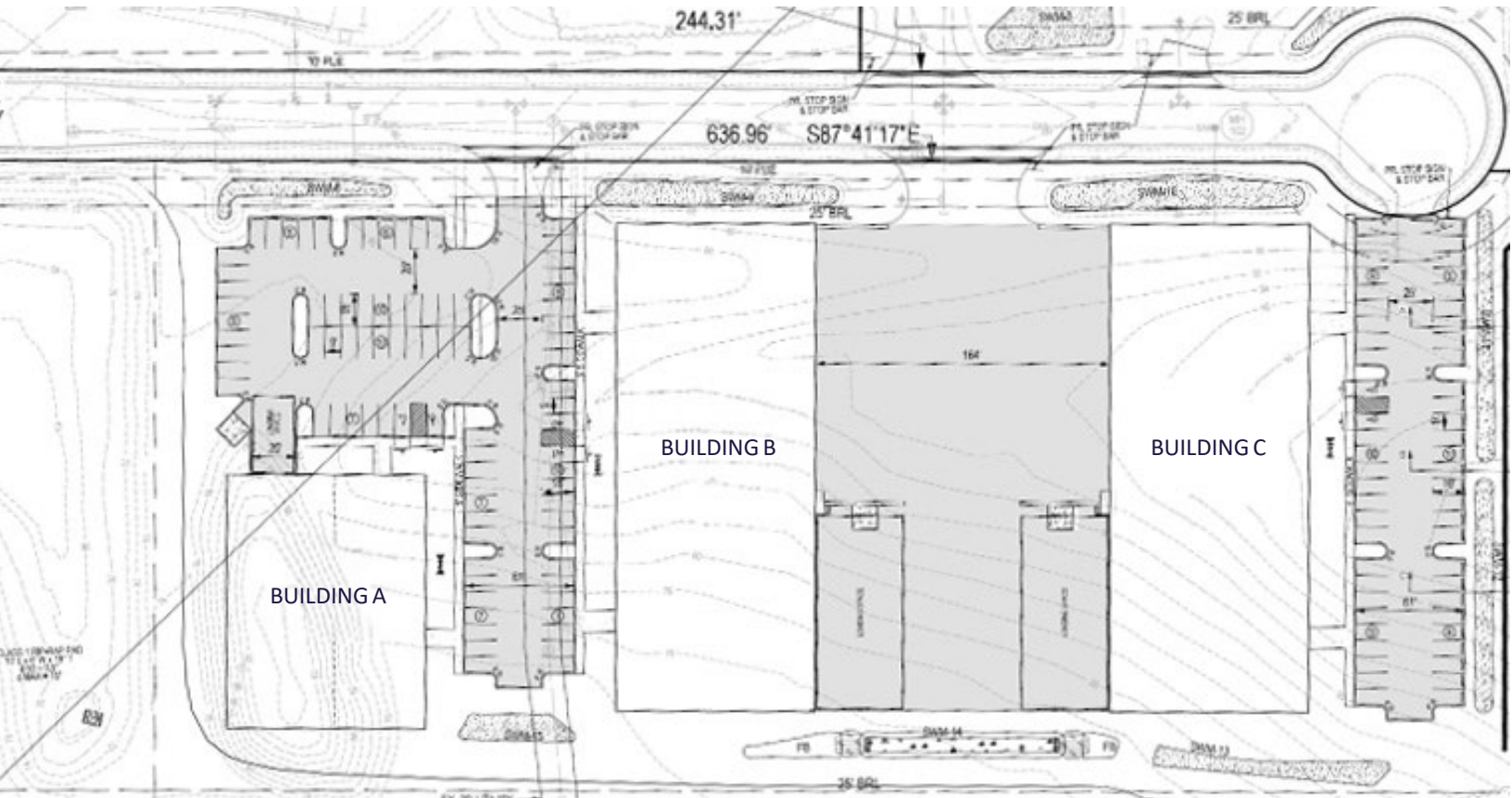

PETER ROSAN
peter.rosan@cushwake.com
+1 301 634 8487

KATIE GORMLEY
katie.gormley@cushwake.com
+1 301 634 8492

MEGAN WILLIAMS
megan.williams@cushwake.com
+1 301 634 8489

Proposed Floor Plans

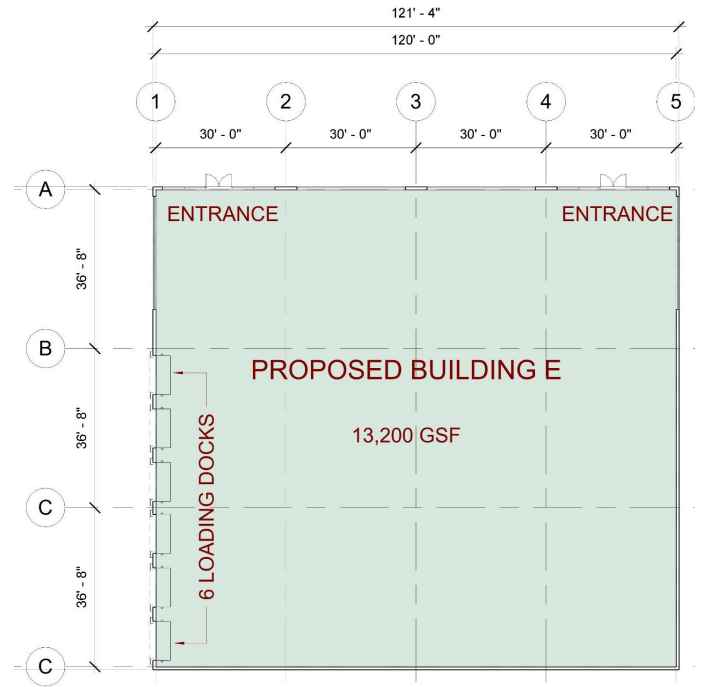
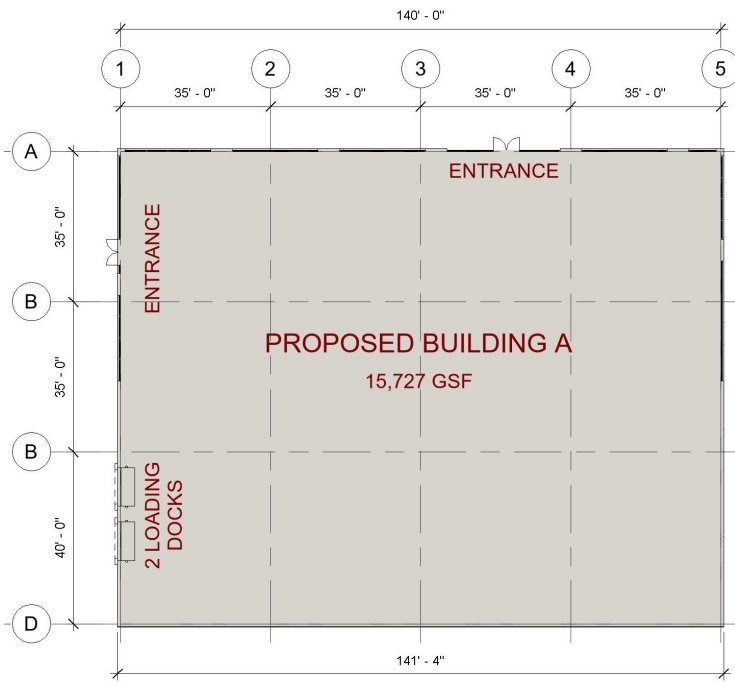
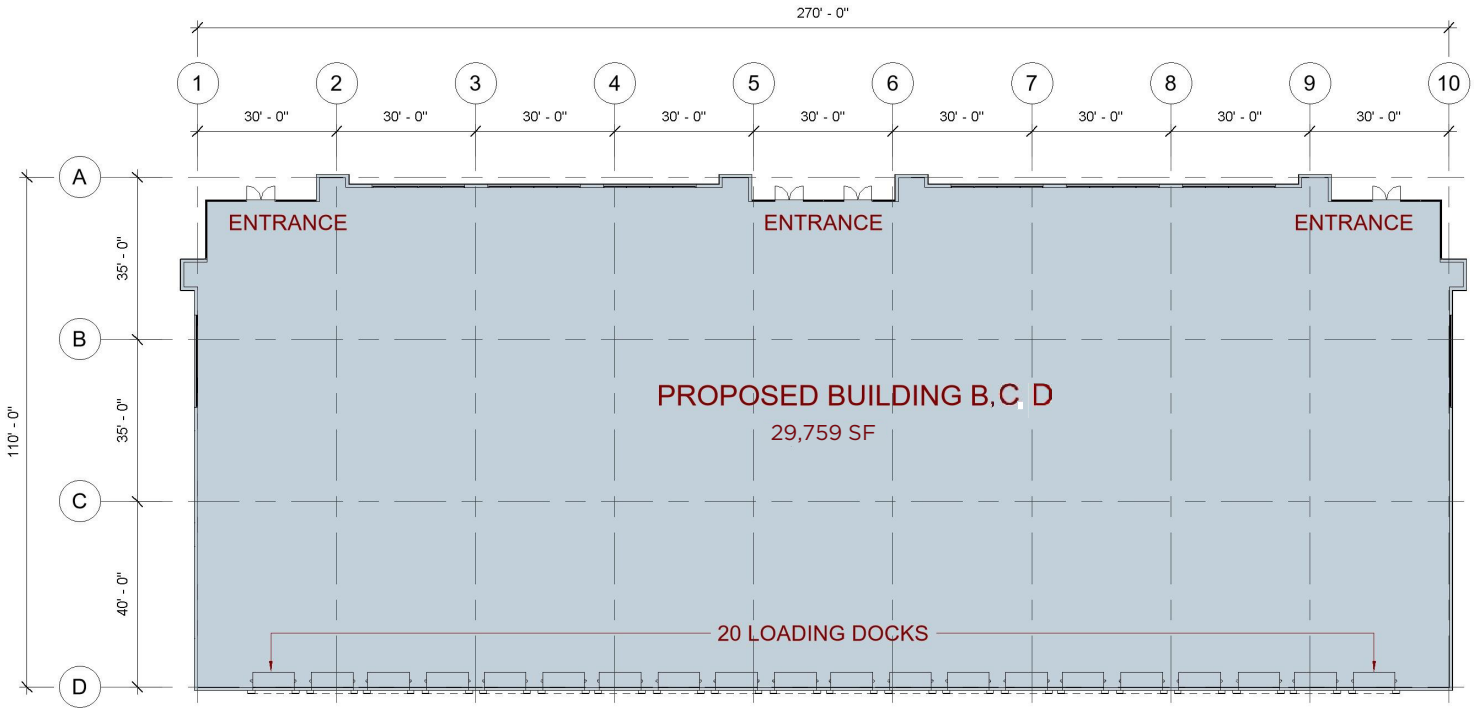

BUILDING A

15,727 SF

BUILDINGS B, C, & D

29,759 SF EACH

BUILDING E

13,200 SF

WILLOW ROAD BUSINESS PARK

Elevation Plans

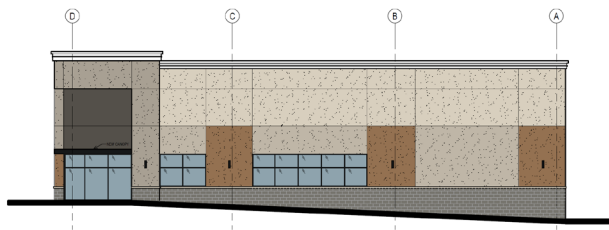

PLAN NORTH
SCALE 3/32" = 1'-0"
CRITICAL DIMENSIONS SHALL NOT BE SCALED
EXISTING CONDITIONS HAVE NOT BEEN FIELD
VERIFIED BY AIA/AAE

SCHEMATIC SIDE ELEVATION
ARCHITECTURAL

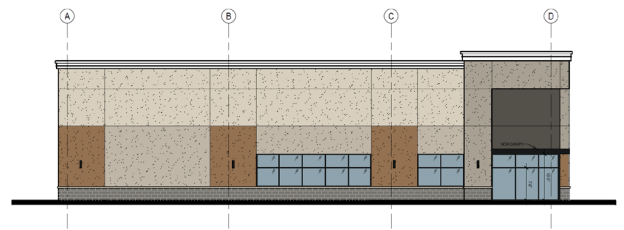

PLAN NORTH
SCALE 3/32" = 1'-0"
CRITICAL DIMENSIONS SHALL NOT BE SCALED
EXISTING CONDITIONS HAVE NOT BEEN FIELD
VERIFIED BY AIA/AAE

SCHEMATIC SIDE ELEVATION
ARCHITECTURAL



PLAN NORTH
SCALE 3/32" = 1'-0"
CRITICAL DIMENSIONS SHALL NOT BE SCALED
EXISTING CONDITIONS HAVE NOT BEEN FIELD
VERIFIED BY AIA/AAE

SCHEMATIC FRONT ELEVATION
ARCHITECTURAL

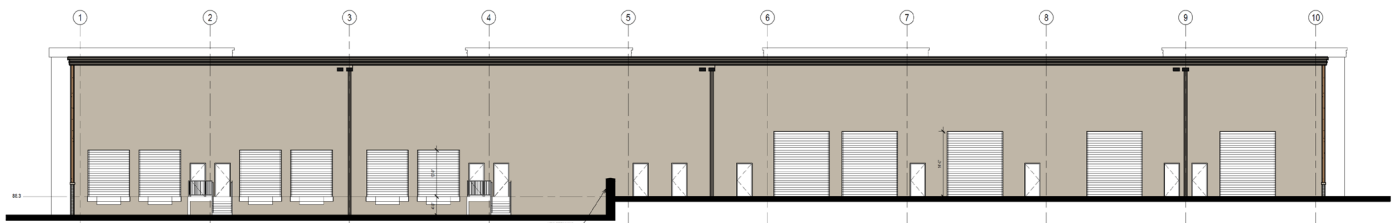

PLAN NORTH
SCALE 3/32" = 1'-0"
CRITICAL DIMENSIONS SHALL NOT BE SCALED
EXISTING CONDITIONS HAVE NOT BEEN FIELD
VERIFIED BY AIA/AAE

SCHEMATIC REAR ELEVATION
ARCHITECTURAL

BUILDING A

15,727 SF

BUILDINGS B, C, & D

29,759 SF EACH

BUILDING E

13,200 SF

PETER ROSAN
peter.rosan@cushwake.com
+1 301 634 8487

KATIE GORMLEY
katie.gormley@cushwake.com
+1 301 634 8492

MEGAN WILLIAMS
megan.williams@cushwake.com
+1 301 634 8489