

DOOR #	SIZES	MATERIAL	TYPE	FRAME	HARDWARE
A	2'-4" X 6'-8"	H.C. WOOD	H	WOOD FINE TUNING	PASSAGE SET - KAWKSEI, HALIFAX LEVER HANDLE, IRON BLACK 15SHRISO-514
B	2'-4" X 6'-8"	H.C. WOOD	H	WOOD FINE TUNING	PASSAGE SET - KAWKSEI, HALIFAX LEVER HANDLE, IRON BLACK 15SHRISO-514
C	3'-0" X 6'-8"	SOLID CORE WOOD	C	H/W FRAME	KEYED ENTRY - KAWKSEI, SUN CLEANER, LEVER HANDLE, IRON BLACK, 819SEC-514
D	2'-6" X 6'-8"	H.C. WOOD	D	WOOD FINE TUNING	PRIVATE SET - KAWKSEI, HALIFAX LEVER HANDLE, IRON BLACK 15SHRISO-514
E	2'-6" X 6'-8"	H.C. WOOD	D	WOOD FINE TUNING	PRIVATE SET - KAWKSEI, HALIFAX LEVER HANDLE, IRON BLACK 15SHRISO-514
F	4'-0" X 6'-8"	H.C. WOOD	D	WOOD FINE TUNING	BRUD HARDWARE
G	4'-0" X 6'-8"	STEEL	H	H/W FRAME	FRANC B&H HARDWARE
H	4'-0" X 6'-8"	STEEL	H	H/W FRAME	FRANC B&H HARDWARE
J	4'-0" X 6'-8"	STEEL	TBD	H/W FRAME	FRANC B&H HARDWARE
K		WOOD		FRAMELESS	

1. PRE-BUILD INTERIOR FLOOR CORE COORS COMPOSITE EQUAL TO JELD-WEN MONROE COLLECTION, PRE-FRAMED

2. SOLID CORE WOOD APARTMENT ENTRANCE

3. PRE-BUILD INTERIOR FLOOR CORE COORS COMPOSITE EQUAL TO JELD-WEN MONROE COLLECTION, PRE-FRAMED

4. PROVIDE 3/4" MEANINE SHEET WITH 2" MEANINE NOSE ON PAINTED BOTH SIDES. ALL NEW INTERIOR WALLS ARE DENOTED BY:

5. INTERIOR MASONRY WALLS TO REMAIN ARE DENOTED BY:

6. INTERIOR MASONRY WALLS TO BE RATED 30 MIN. (UL 30S) WALLS TO BE BUILT FULL HEIGHT TO DECK. ALL NEW RATED DENISING WALLS ARE DENOTED BY:

7. PROVIDE SOUND ATTENUATION B&H INSULATION IN ALL BATHROOMS, DENISING WALLS AND CEILINGS

8. ALL DOOR CASING AND BASE TRIM TO BE 1" X 4" MDF PAINTED UNO OF WOOD

9. IT IS THE CONTRACTORS OPTION TO USE METAL FRAMING IN LEU

NOTES	NOTES	FINISHES
1. INTERIOR WALLS ARE 2" X 4" STUDS @ 16" O.C. WITH 5/8" GYP BD BOTH SIDES. ALL NEW INTERIOR WALLS ARE DENOTED BY:	1. PROVIDE ROD FOR SHOWER CURTAIN @ EACH SHOWER	<b>FLOORING</b>
2. INTERIOR MASONRY WALLS TO BE RATED 30 MIN. (UL 30S) WALLS TO BE BUILT FULL HEIGHT TO DECK. ALL NEW RATED DENISING WALLS ARE DENOTED BY:	2. PROVIDE 3/4" MEANINE SHEET WITH 2" MEANINE NOSE ON PAINTED BOTH SIDES	F1 3/4" SOLID OAK TAG FLOORING
3. EXISTING MASONRY WALLS TO REMAIN ARE DENOTED BY:	3. WINDOW TREATMENTS BY OWNER	F2 EXISTING CONCRETE - POLISHED AND POLYURETHANE SEALED
THE EXISTING RATING IS ASSUMED TO BE 1 HR. 30 MIN RATING IS TO BE MAINTAINED		F3 L.V.T. MOLE DECORATIONS COLLECTION - CONSPL OAK - 7.5" X 47.6" VINYL PLANK
4. FLOORING AND WALL FRAMING IS EXISTING AT ALL PERIMETER		<b>FLOORING NOTES</b>
5. ALL CEILINGS TO RECEIVE 5/8" GYP BD (PAINTED)		T1 3 X 6 WHITE WHITE SUBWAY TILE WITH LT GRAY GROUT
6. PROVIDE SOUND ATTENUATION B&H INSULATION IN ALL BATHROOMS, DENISING WALLS AND CEILINGS		T2 12 X 24 PORCELAIN, BIEL, COLORE BANCO (SHORT WALLS)
7. PLUMBING WALLS ARE 2 X 6 STUDS @ 16" O.C. TIGHT TO DECK		T3 12 X 24 PORCELAIN, BIEL, COLORE ANTHRACITE (LONG WALLS)
8. ALL DOOR CASING AND BASE TRIM TO BE 1" X 4" MDF PAINTED UNO OF WOOD		<b>TILE NOTES</b> 1. FOR BIDDING PURPOSES PROVIDE AN ALLOWANCE OF \$8 PER SQ/FT FOR ALL TILE
9. IT IS THE CONTRACTORS OPTION TO USE METAL FRAMING IN LEU		2. 4" BASE TILE TO BE PROVIDED IN ALL BATHROOMS
		3. 12 X 12 MOSAIC TILE IS TO BE PROVIDED IN ALL SHOWER FLOORS
		<b>PAINT</b>
		P1 BENJAMIN MOORE - DECORATORS WHITE, CC-20 (ALL CEILINGS, WALLS, AND DOORS UNO)
		P2 BENJAMIN MOORE - NVAL, SN-4244 (OR BENJAMIN MOORE EQUAL)
		P3 SHERWIN WILLIAMS - NVAL, SN-4244 (OR BENJAMIN MOORE EQUAL)
		<b>MILLWORK + COUNTERTOPS(KITCHEN)</b>
		1. KITCHEN COUNTERTOPS TO BE CASCASSTONE, 1 1/4" THK, SQUARE EDGE (COLOR BY OWNER)
		2. CABINETS TO BE P-LAM, W/SHOWER, MEANINE OR EQUAL. (COLOR BY OWNER)
		5/8" HOP FRAMELESS BOX W/ FULL OVERLAP. FLAT PANEL DOORS
		MODEL #3506; FINISH: POLISHED CHROME

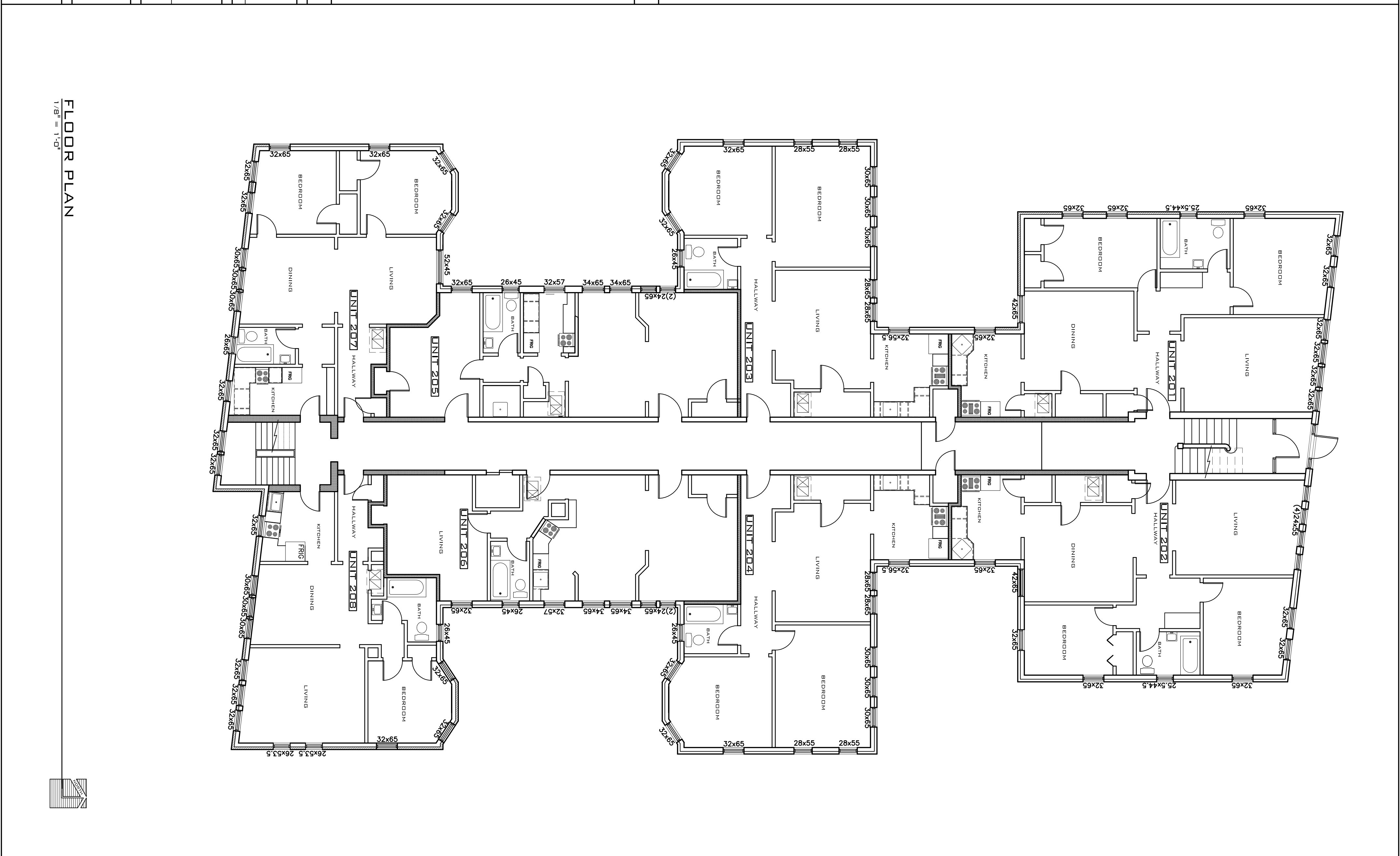

SHEET NUMBER <b>A1.1</b>	SHEET TITLE <b>FLOOR PLAN</b>	FILE NUMBER 08_01	DATE 01JUNE08	DRAWN BY JFK	DATE ISSUED 01JUNE08	PROJECT <b>STANTON RENOVATION</b>	COMPOSITION WORKSHOP Architecture + Interior Design 800 Junction Street Plymouth, Michigan, 48170 Phone: 313.478.1547 Fax: 734.425.5226