



NOLAND FASHION SQUARE

Existing Buildings & Pad Sites | FOR SALE

40 Highway & Noland Road, Independence, Missouri



NEW LISTING | FIRST TIME ON THE MARKET

DEMOGRAPHICS

	1 mile	3 miles	5 miles
Estimated Population	8,130	66,395	159,850
Avg. Household Income	\$84,602	\$86,215	\$86,656

- Existing Buildings From 3,000 - 127,458 SF and .70 & .77 Acre Pad Sites For Sale
- Tenants include Olive Garden, Next Level Soccer Training, The Forge Gym, America's Best Contacts & Eye Glasses, Pancho's Mexican Restaurant and more
- Other nearby tenants include Starbucks, HyVee, Furniture Deals, Old Time Pottery, and many more
- 300,000 SF center - spaces also available for lease - [CLICK HERE TO VIEW LEASE INFO](#)
- Established population base + regional draw location
- Intersection carries over 60,000 cars per day

[CLICK HERE TO VIEW MORE LISTING INFORMATION](#)

For More Information Contact: *Exclusive Agents*
 ALEX BLOCK | 816.412.7373 | ablock@blockandco.com
 MAX KOSOGLAD | 816.412.7363 | mkosoglad@blockandco.com
 DAVID BLOCK | 816.412.7400 | dblock@blockandco.com



SITE PLAN



BUILDING 1 (Lot Size: 6.90 Acres)

ADDRESS	SF	SALE PRICE
13500-A E. US 40 Highway	82,520 SF	\$5,203,360

BUILDING 2 (Lot Size: 5.87 Acres)

ADDRESS	SF	SALE PRICE
13520 A-O E. US 40 Highway	50,737 SF	\$3,000,000

BUILDING 3 (Lot Size: 12.43 Acres)

ADDRESS	SF	SALE PRICE
13720 & 13920 E. US 40 Highway	127,458 SF	\$10,000,000

BUILDING 4 (Lot Size: .64 Acres)

ADDRESS	SF	SALE PRICE
4600 S. Noland Road	7,908 SF	\$1,772,953

BUILDING 5 (Lot Size: .86 Acres)

ADDRESS	SF	SALE PRICE
13900 E. US 40 Highway	7,232 SF	\$1,504,124

BUILDING 6 (Lot Size: .90 Acres)

ADDRESS	SF	SALE PRICE
13700 E. US 40 Highway	8,740 SF	\$1,100,000

BANK BUILDING (Lot Size: .63 Acres)

ADDRESS	SF	SALE PRICE
4610 S. Noland Road	3,000 SF	\$1,500,000

PAD 1

ADDRESS	ACRES	SALE PRICE
In front of Building 1	.70 Acres	\$500,000

PAD 2

ADDRESS	ACRES	SALE PRICE
Between Buildings 6 & 7	.77 Acres	\$500,000



NOLAND FASHION SQUARE

Existing Buildings & Pad Sites | FOR SALE
40 Highway & Noland Road, Independence, Missouri



BUILDING 1

PAD 1



BUILDING 2



BANK BUILDING



BUILDING 3



BUILDING 4



BUILDING 5



BUILDING 6

PAD 2



NOLAND FASHION SQUARE

Existing Buildings & Pad Sites | FOR SALE
 40 Highway & Noland Road, Independence, Missouri

AERIAL

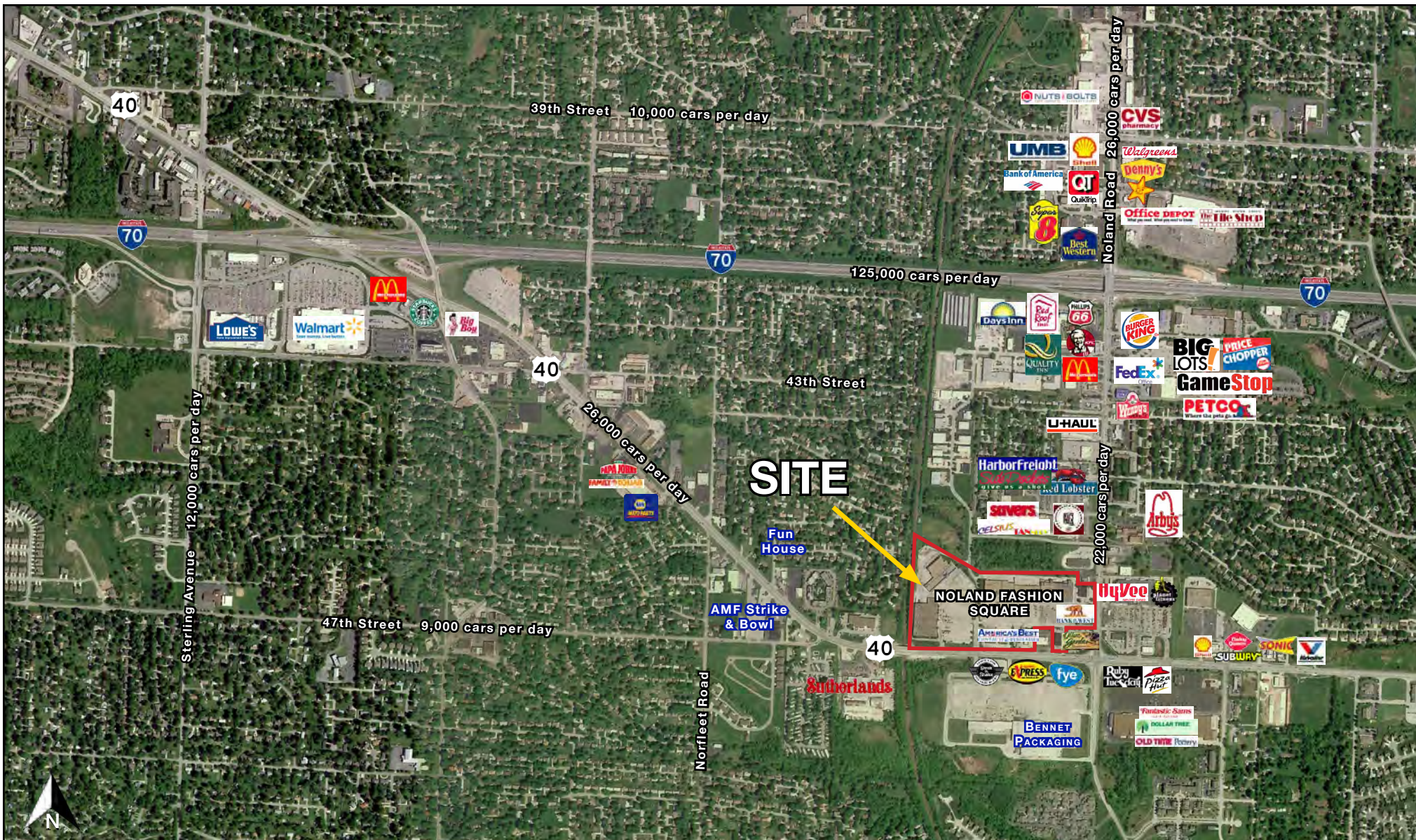

NOLAND FASHION SQUARE

Existing Buildings & Pad Sites | FOR SALE
40 Highway & Noland Road, Independence, Missouri

AERIAL

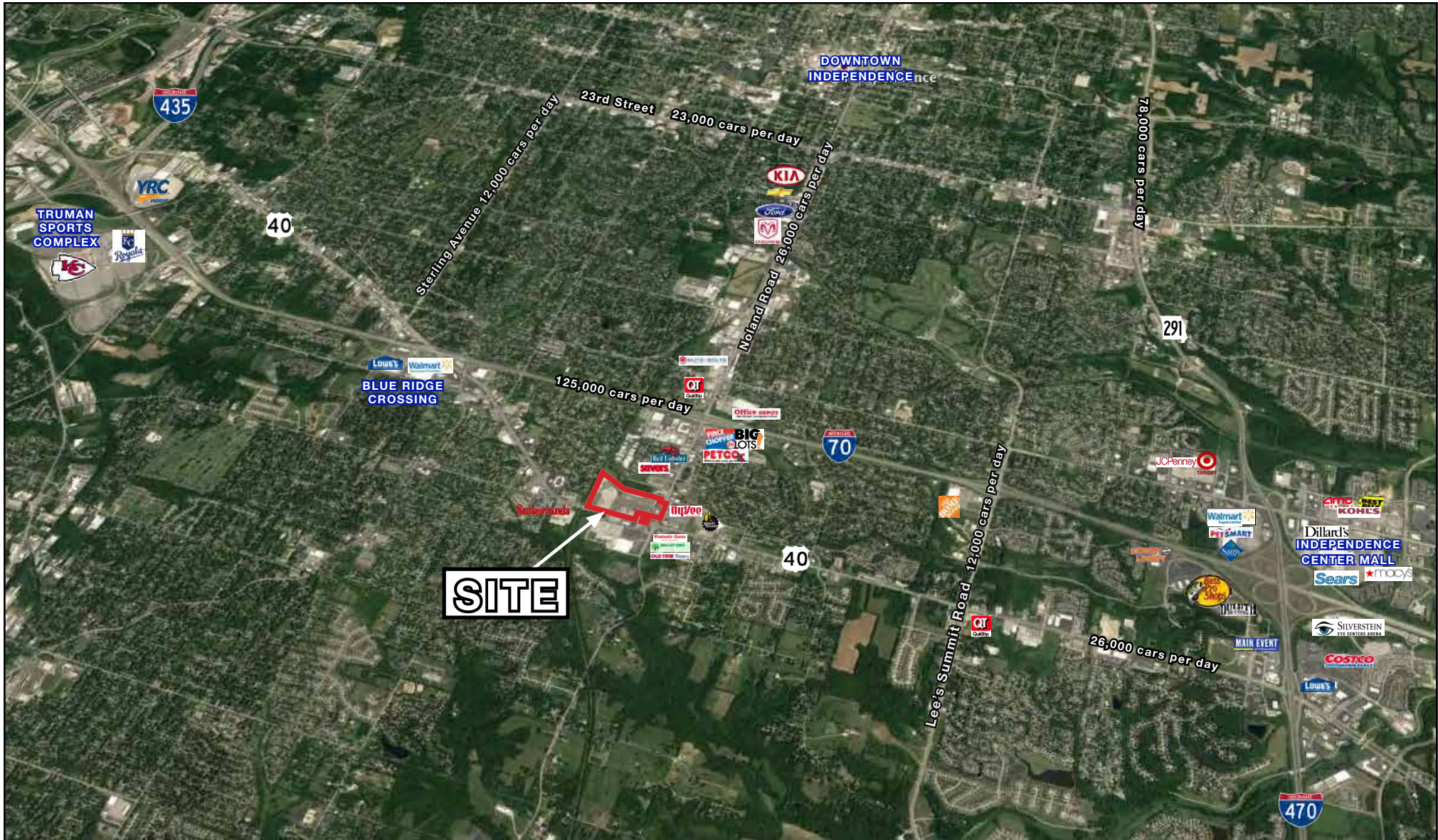



NOLAND FASHION SQUARE

Existing Buildings & Pad Sites | FOR SALE

40 Highway & Noland Road, Independence, Missouri

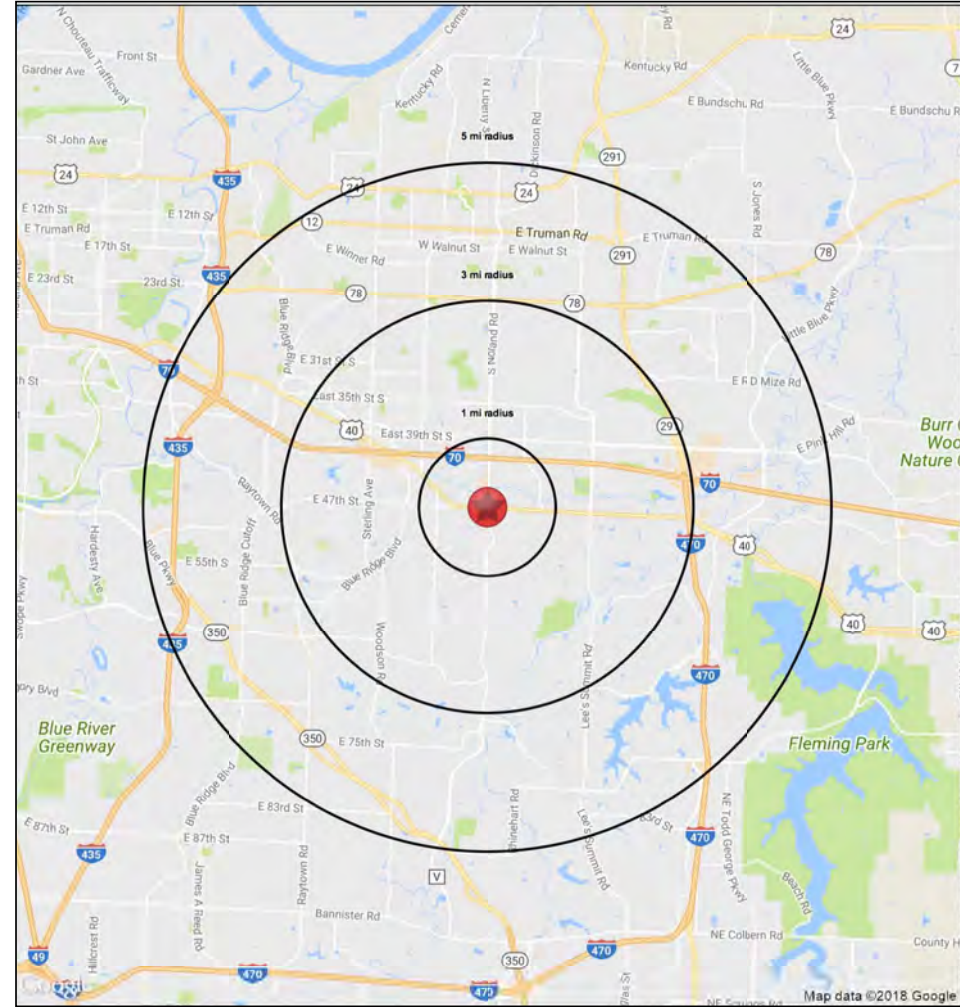
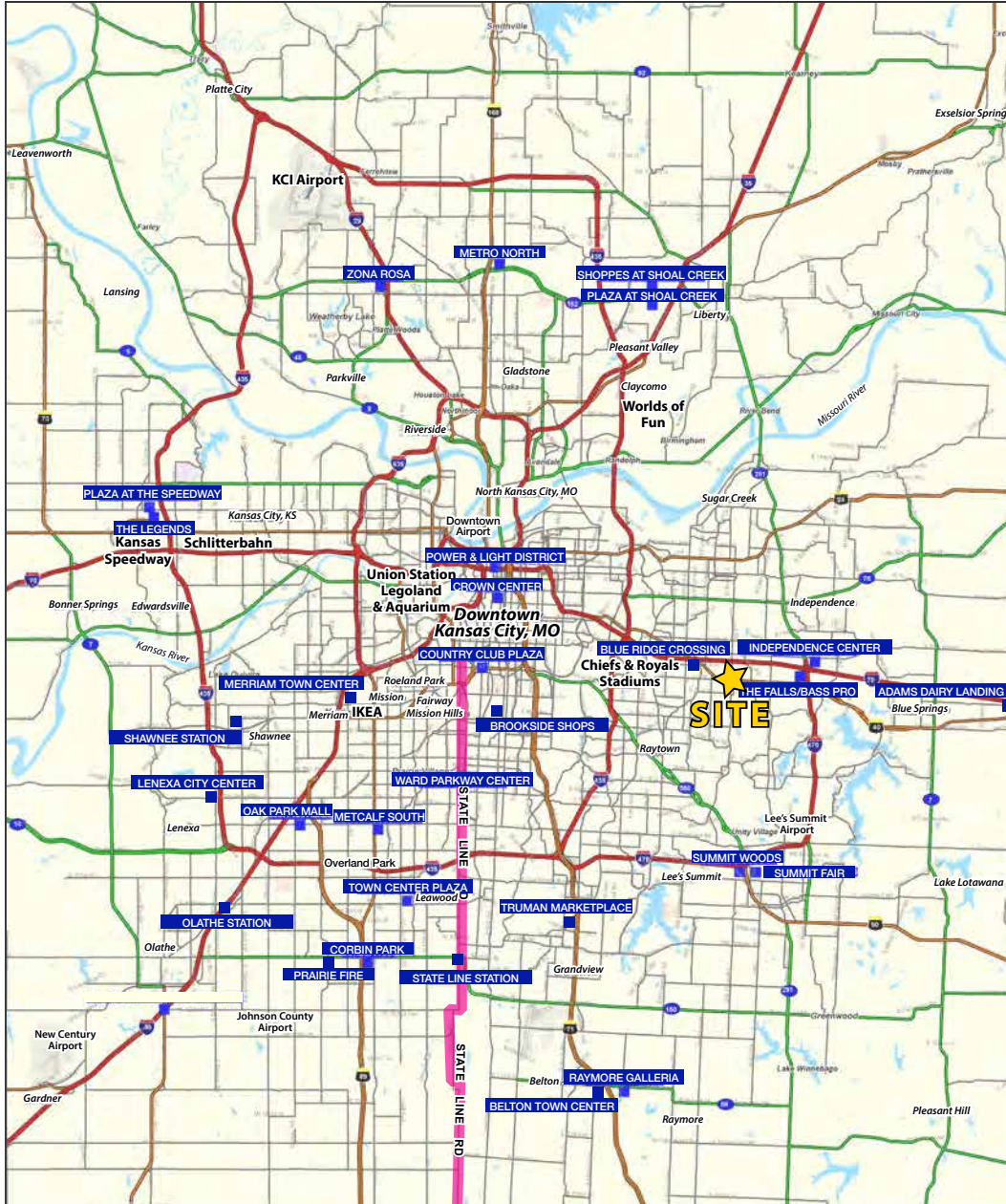



NOLAND FASHION SQUARE

Existing Buildings & Pad Sites | FOR SALE

40 Highway & Noland Road, Independence, Missouri

40 Highway & Noland Road Independence, MO	1 mi radius	3 mi radius	5 mi radius
Population			
2023 Estimated Population	8,130	66,395	159,850
2028 Projected Population	8,146	67,528	162,801
2020 Census Population	8,217	66,246	159,277
2010 Census Population	7,683	62,688	152,132
Projected Annual Growth 2023 to 2028	-	0.3%	0.4%
Historical Annual Growth 2010 to 2023	0.4%	0.5%	0.4%
2023 Median Age	41.9	41.0	40.0
Households			
2023 Estimated Households	3,632	28,805	68,404
2028 Projected Households	3,591	28,899	68,720
2020 Census Households	3,642	28,406	67,362
2010 Census Households	3,376	26,838	63,840
Projected Annual Growth 2023 to 2028	-0.2%	-	-
Historical Annual Growth 2010 to 2023	0.6%	0.6%	0.5%
Race and Ethnicity			
2023 Estimated White	68.0%	69.1%	68.6%
2023 Estimated Black or African American	19.9%	18.5%	19.1%
2023 Estimated Asian or Pacific Islander	2.0%	1.9%	1.6%
2023 Estimated American Indian or Native Alaskan	0.4%	0.5%	0.4%
2023 Estimated Other Races	9.7%	10.1%	10.2%
2023 Estimated Hispanic	9.1%	9.6%	9.7%
Income			
2023 Estimated Average Household Income	\$84,602	\$86,215	\$86,656
2023 Estimated Median Household Income	\$67,305	\$65,364	\$65,504
2023 Estimated Per Capita Income	\$37,850	\$37,464	\$37,189
Education (Age 25+)			
2023 Estimated Elementary (Grade Level 0 to 8)	3.2%	1.9%	2.2%
2023 Estimated Some High School (Grade Level 9 to 11)	5.3%	5.8%	5.6%
2023 Estimated High School Graduate	30.4%	34.2%	33.3%
2023 Estimated Some College	21.0%	24.9%	24.6%
2023 Estimated Associates Degree Only	9.4%	7.6%	8.1%
2023 Estimated Bachelors Degree Only	19.9%	16.3%	16.6%
2023 Estimated Graduate Degree	10.7%	9.3%	9.5%
Business			
2023 Estimated Total Businesses	382	1,781	5,293
2023 Estimated Total Employees	2,962	13,521	50,637
2023 Estimated Employee Population per Business	7.7	7.6	9.6
2023 Estimated Residential Population per Business	21.3	37.3	30.2

©2023, Sites USA, Chandler, Arizona, 480-491-1112 Demographic Source: Applied Geographic Solutions 4/2023, TIGER Geography - RS1

This report was produced using data from private and government sources deemed to be reliable. The information herein is provided without representation or warranty.

