

HAYS COUNTY, TEXAS

S.D. GERVAIS SURVEY NO. 8, A-7

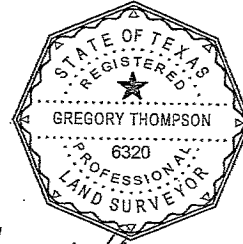
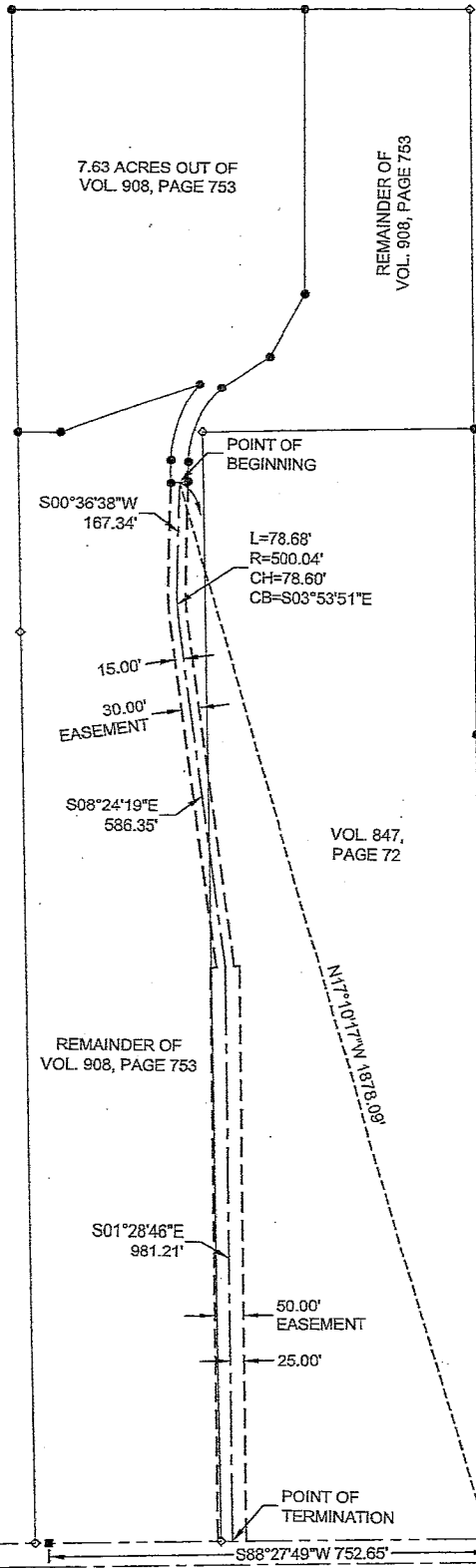

Gregory Thompson
 GREGORY THOMPSON RPLS 6320

SURVEYORS CERTIFICATE:
 I, GREGORY THOMPSON, A REGISTERED LAND SURVEYOR IN THE STATE OF TEXAS, DO HEREBY CERTIFY THAT THE ACCOMPANYING SURVEY WAS MADE UNDER BY DIRECT SUPERVISION AND THE INFORMATION CONTAINED HEREON IS TRUE AND ACCURATE TO THE BEST OF MY BELIEF.

LEGEND

- MONUMENT SET
- ◇ PROPERTY CORNER FOUND
- RIGHT OF WAY MARKER FOUND
- RIGHT OF WAY CENTERLINE
- RIGHT OF WAY LINE

M:\MSD\16-600-042-002_Disclaimer\Survey\Drawings\100042_XHBT_EASEMENT_AT_GROUND.dwg Plotted on: Jan 08, 2019 - 10:11 am By: mshullman

NO.	REVISION-DESCRIPTION	BY	DATE	CHKD	APPD

SHEET NO:	1 OF 1
SCALE:	1" = 250'
PROJECT NO:	16-600-042-00
DRAWN BY:	NWK DATE: 1/8/2019
CHECKED BY:	GLT 1/8/2019
APPROVED BY:	

WILSON & COMPANY Suite 270
 4100 International Plaza
 Fort Worth, TX 76109
 Phone: 817-831-2119

ACCESS EASEMENT - EXHIBIT A

