



# BAYSIDE INDUSTRIAL PARK BUILDING 2

5447 N. SUNFLOWER CT., BEL AIRE, KS 67226

**FOR SALE OR LEASE**

**CONTACT BROKER**

**SITE SIZE**  
7.75 A±

**BUILDING SIZE**  
152,708 SF±

**AVAILABLE SF**  
50,902 - 152,708 SF±

**CONCRETE**  
6" - 7"

**FIRE PUMP**  
1500 GPM, 100 PSI ELECTRIC

**ZONING**  
M-1, MANUFACTURING

**YEAR BUILT**  
APRIL 2026

**CONSTRUCTION**  
PRE-ENGINEERED  
METAL

**PARKING**  
153 SPACES  
FULLY LIT

**SPRINKLED**  
VICTAULIC ESFR 25.2K

**POWER**  
480V, 3-PHASE

**CEILING HEIGHT**  
32' - 33.4'

**DOCK DOORS**  
14 - 9'X10'

**OVERHEAD DOORS**  
4 - 14'X14'

**COLUMN SPACING**  
75'

**2025 TAXES**  
GENERALS: \$8.40  
SPECIALS: \$4,084.75  
\*10-year tax abatement  
through the City of Bel Aire

**PROPERTY HIGHLIGHTS**

- Under construction! Second planned office/warehouse in the Park.
- Automatic door openers.
- Automatic airbag dock levelers.
- Drive-thru (east to west) for loading/unloading.
- Warehouse fully insulated.
- Aggressive State and Local incentives.
- Signage available on monument.
- Road east of property to be completed March 2027.

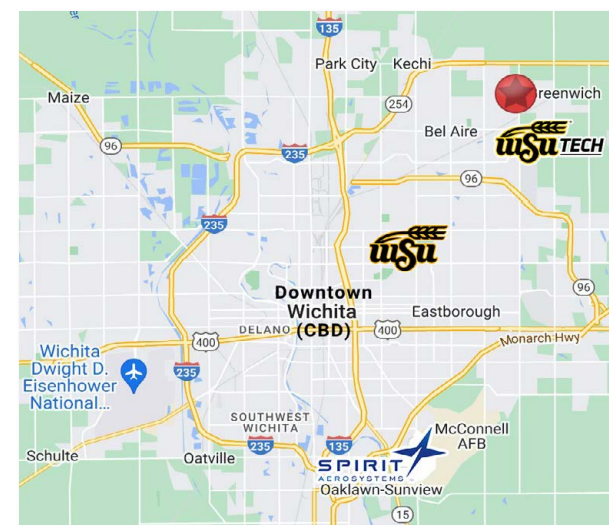

**Whitney Vliet Ward**  
316-292-3900  
wward@weigand.com

**Bradley Tidemann, SIOR**  
316-650-8853  
bradley@tidemannre.com



# BAYSIDE INDUSTRIAL PARK BUILDING 2

FOR SALE OR LEASE 5447 N. SUNFLOWER CT., BEL AIRE, KS 67226

**BAYSIDE**  
INDUSTRIAL PARK™

## ADDITIONAL PHOTOS



Whitney Vliet Ward  
316-292-3900  
wward@weigand.com

Bradley Tidemann, SIOR  
316-650-8853  
bradley@tidemannre.com



# BAYSIDE INDUSTRIAL PARK BUILDING 2

FOR SALE OR LEASE 5447 N. SUNFLOWER CT., BEL AIRE, KS 67226

## SITE PLAN

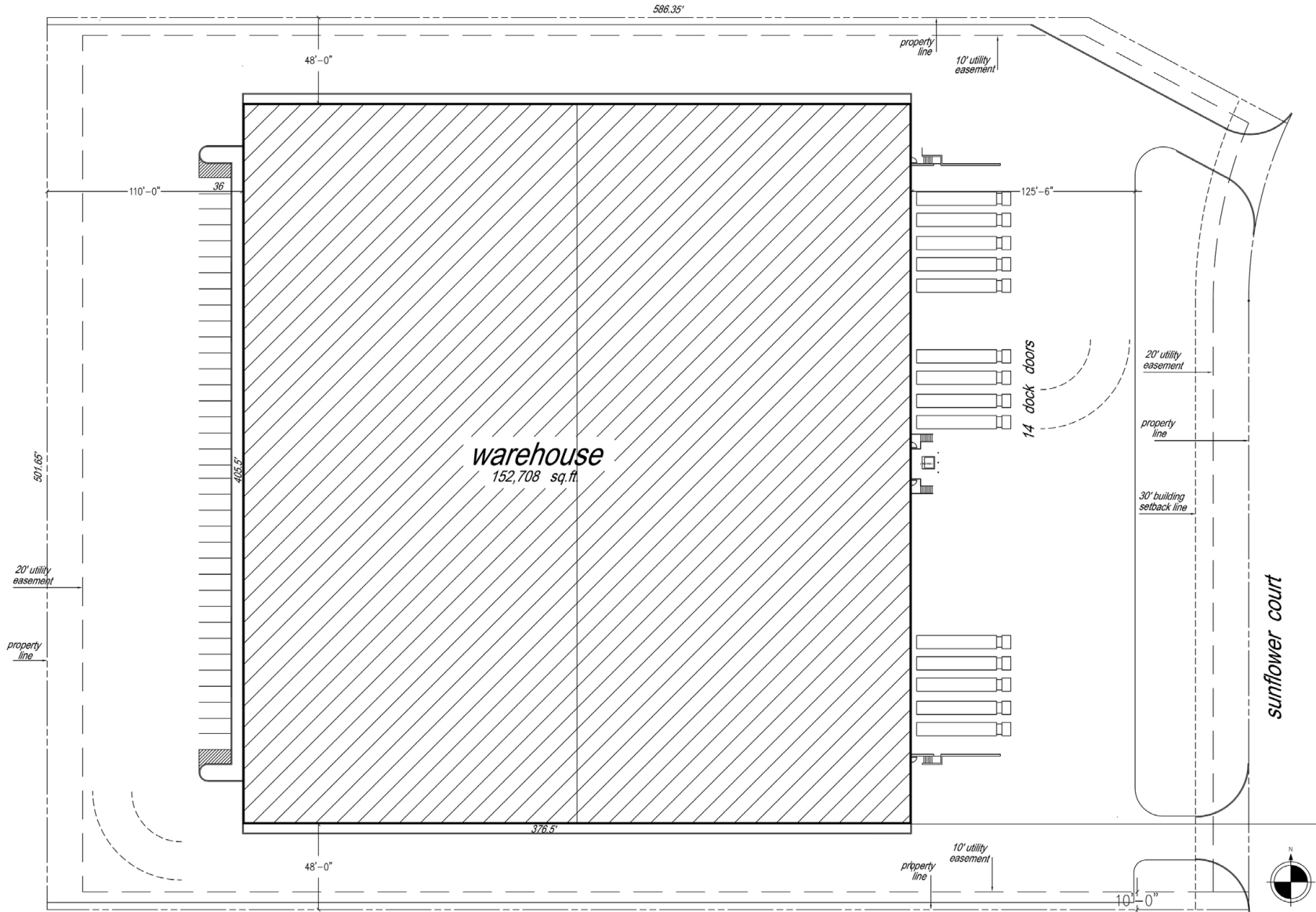

Whitney Vliet Ward  
316-292-3900  
wward@weigand.com

Bradley Tidemann, SIOR  
316-650-8853  
bradley@tidemannre.com



## FLOOR PLANS

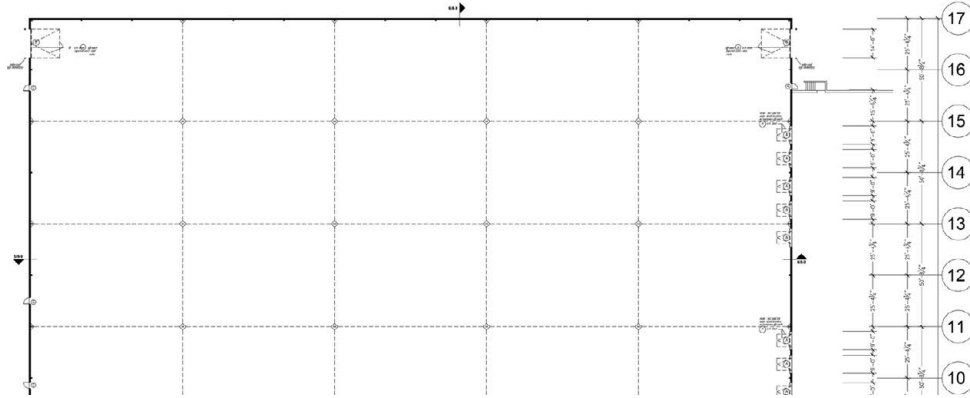
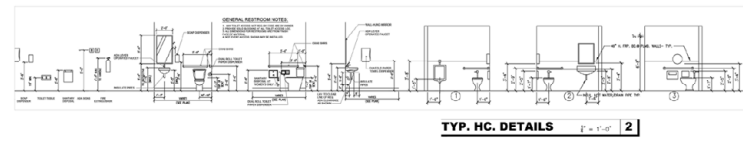
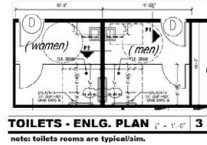

**NORTH SIDE OF BUILDING**

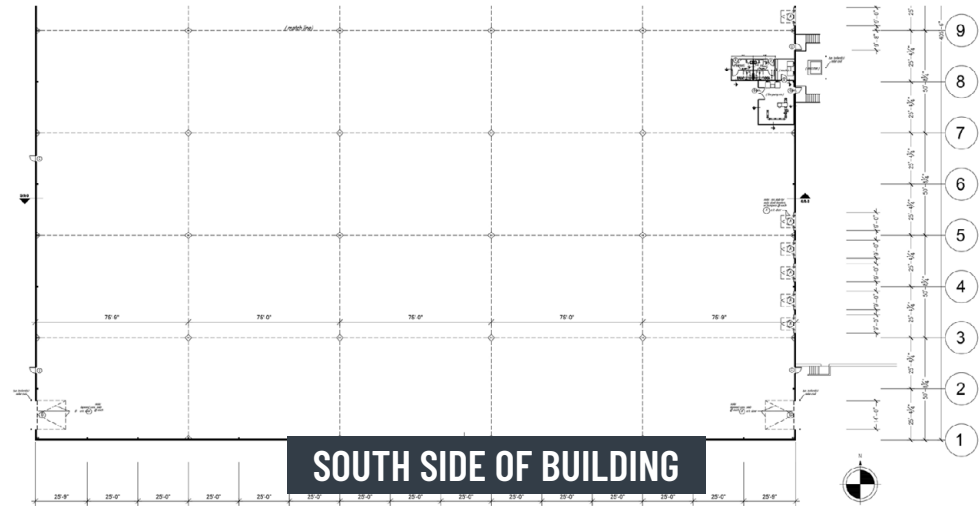

**SOUTH SIDE OF BUILDING**

All information furnished regarding property for sale, lease, exchange or financing is from sources deemed reliable but no guarantee is made or responsibility assumed as to its accuracy or completeness and you are advised to make your own analysis and verification. Agent hereby notifies prospective buyer/lessee that (a) Agent will be acting as a designated agent of seller/lessor with the duty to represent seller/lessor's interest; and (b) Information given to Agent will be disclosed to seller/lessor.



**Whitney Vliet Ward**  
316-292-3900  
wward@weigand.com

**Bradley Tidemann, SIOR**  
316-650-8853  
bradley@tidemannre.com



## PLAT MAP

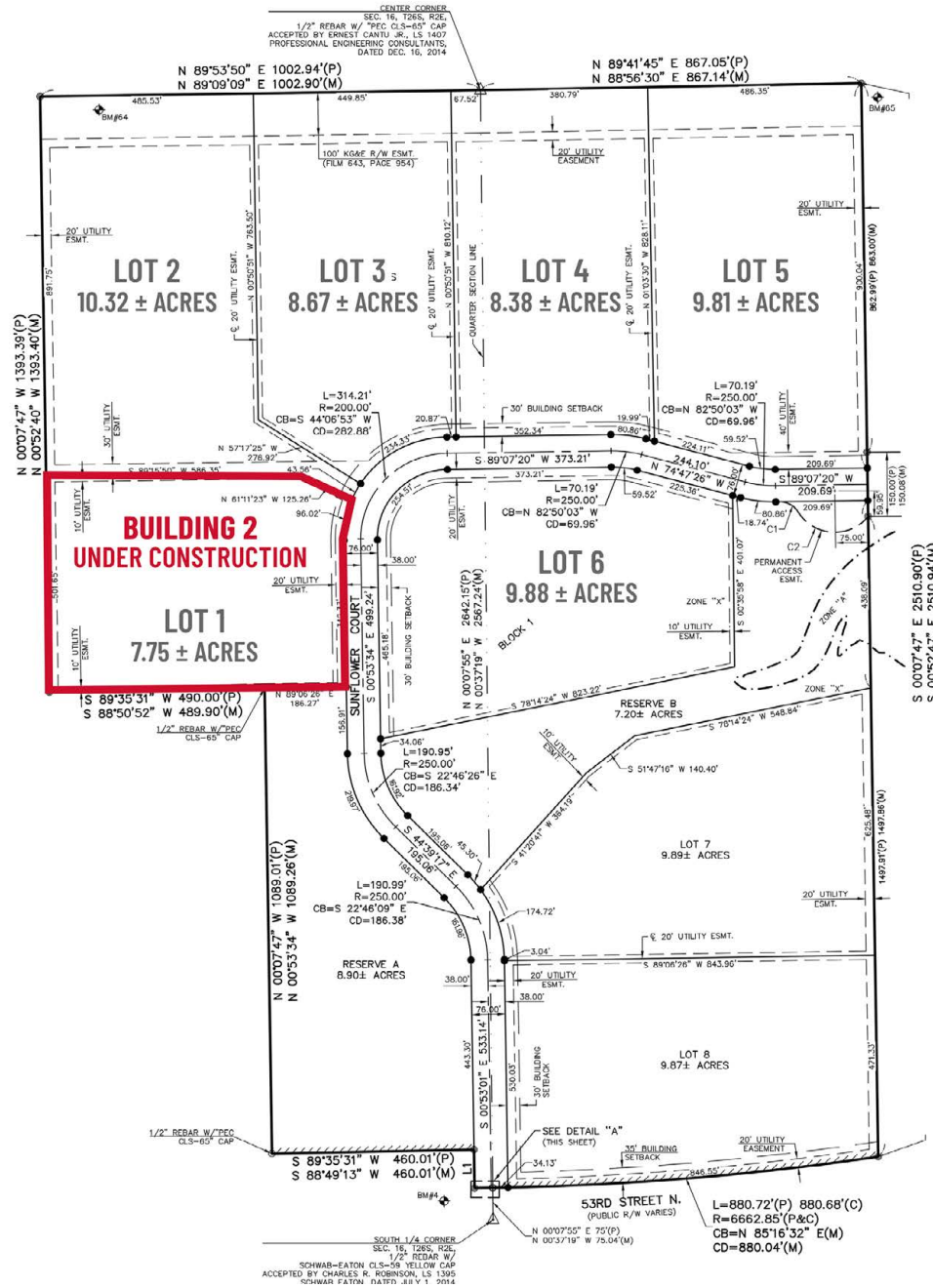

Whitney Vliet Ward  
316-292-3900  
wward@weigand.com

Bradley Tidemann, SIOR  
316-650-8853  
bradley@tidemannre.com



# BAYSIDE INDUSTRIAL PARK BUILDING 2

FOR SALE OR LEASE 5447 N. SUNFLOWER CT., BEL AIRE, KS 67226

**BAYSIDE**  
INDUSTRIAL PARK™

## AERIAL VIEW



All information furnished regarding property for sale, lease, exchange or financing is from sources deemed reliable but no guarantee is made or responsibility assumed as to its accuracy or completeness and you are advised to make your own analysis and verification. Agent hereby notifies prospective buyer/lessee that (a) Agent will be acting as a designated agent of seller/lessor with the duty to represent seller/lessor's interest; and (b) Information given to Agent will be disclosed to seller/lessor.



Whitney Vliet Ward  
316-292-3900  
wward@weigand.com

Bradley Tidemann, SIOR  
316-650-8853  
bradley@tidemannre.com

