

STATEMENT OF SPECIAL INSPECTIONS AND TESTS:

- 1. The owner shall employ all special inspectors required for this project per section 1704 of the 2019 CBC.
2. The inspector shall be a qualified person who shall be approved by the governing jurisdiction prior to conducting any inspection.
3. The inspector shall furnish inspection reports to the owner, the contractor, the governing jurisdiction, and the engineer of record.
4. Reports shall indicate that the work inspected was done in conformance to the approved construction documents. Any discrepancies shall be brought to the immediate attention of the contractor for correction.
5. A final report documenting shall be issued by each special inspector at the completion of each phase of inspection which shall summarize all inspections conducted during that phase of work and note all discrepancies as resolved or incomplete.
6. The following items shall require special inspection:
a. During the installation of all post installed anchors. Periodic special inspection is required in accordance with sections 1705.1.1 and Table 1705.3 of the 2019 CBC.
b. Required verification and inspection of masonry construction: Level C inspection is required for all structural masonry.
c. Required verification and inspection of soils: Soils special inspection shall be performed by the registered design professional in charge (Soils Engineer or Geotechnical Engineer of record) who has prepared the approved geotechnical investigation report.
7. Testing and qualification for seismic/wind resistance: None required per 1705.10 - 1705.12.
8. Structural observations: None required per 1704.5.1.
9. During the placing of all concrete with Fc' = 4000psi as per CBC 1704.4.

Table with 3 columns: Inspection/Verification, Periodic/Continuous, Reference standard. Rows include Reinforcing steel, Formwork for shape, location, and dimensions, Verifying use of required design mix, and Concrete for proper application techniques.

RESPONSIBILITY OF CONTRACTOR:

- 1. Prior to proceeding with the work described in these documents, the contractor shall inspect the site and shall examine the drawings and specifications. Any discrepancies shall be brought to the attention of the architect/engineer.
2. During construction the contractor shall have complete responsibility for all work as described herein (including that performed by subcontractors) unless specifically noted otherwise.
3. In the event of his absence shall designate a competent supervisor to act in his behalf.
4. The contractor shall be responsible for the method of construction to be used and for providing safe working conditions at the job site.
5. The work as described herein shall be done in a competent manner in accordance with good construction practices and shall proceed expeditiously and without unwarranted delays.
6. The contractor shall be responsible for compliance with all federal, state, and local laws and regulations applicable to this work.
7. Any support services performed by the architect/engineer during construction shall be distinguished from continuous and detailed inspection services which are furnished by others.
8. Notes and details on drawings take precedence over these general notes.

STRUCTURAL STEEL AND WELDING:

- 1. All structural steel shall conform to the following:
Structural shapes, plates, and misc.: ASTM A-36
Pipe columns: ASTM A-53 (grade B)
Steel Tubes: ASTM A-500 (grade B)
Bolts: ASTM A-325
2. All structural steel fabrication and erection shall be per AISC, Manual of Steel Construction, latest edition.
3. Structural steel shop drawings shall be submitted to the engineer for review and approval prior to fabrication.
4. All exposed welds where metal will come in contact with public shall be filled and ground smooth.
5. Drypack and grout for base plates shall be equal to Master Builders II Masterflow 713 non-shrink natural aggregate grout.
6. No holes other than those specifically detailed shall be permitted through structural steel members.
7. Refer to reinforcement section for welding of rebar.
8. All light gage metal framing members shall conform to ASTM A857 and shall be formed from steel with a minimum yield stress of 33 or 50 kips per square inch (ksi).
9. Unless otherwise noted, cold formed steel members are based on the following strengths:
Members 43mil (18ga) and thinner: Fy = 33ksi
Members 54mil (16ga) and thicker: Fy = 50ksi

CONCRETE

- Concrete mix design shall be per CBC 1905. The specified compressive strength shall be as designated below. Strength requirements shall be based on 28- day compressive strength:
A. Slab on grade: 4000psi
B. Foundation: 4000psi
C. Grade beams: 4000psi
D. Walls/conc deck: 4000psi
E. Drypack/grout for base plates: 4000psi
Water-cement ratios shall be 0.5 max as required by Geotech Engineer.
2. Cement shall be Portland cement type II per ASTM C-150, unless otherwise noted.
3. All concrete aggregates shall conform to ASTM C-33 for normal weight concrete and ASTM C-330 for lightweight concrete.
4. Concrete mix shall be designed for 4 inch maximum slump if consolidated by vibration and 5" maximum slump if consolidated by other means.
5. Nominal maximum size of coarse aggregate shall be not larger than one fifth (1/5) the narrowest dimension between sides of forms nor one third (1/3) the depth of slabs nor three fourths (3/4) the minimum clear spacing between individual reinforcing bars.
6. Mixing and placing of all concrete shall be per CBC section 1905.
7. Form work, embedded pipes and construction joints shall be per CBC section 1906.
8. Control joints are to be provided in slabs on grade at a spacing of plus or minus 25 feet in both directions and are to be made by saw cut, not later than 24 hours after placing concrete.
9. Continuous inspection by a special inspector is required. Structural design based on compressive strength of 4000psi.
10. The following minimum cover shall be provided for reinforcement:
A. Concrete cast against and permanently exposed to earth: 3 inches
B. Concrete exposed to earth or weather:
#6 thru #18 bars: 1 1/2 inches
#5 bar, #31 or D31 wire and smaller: 3/4 inches
C. Concrete not exposed to weather or in contact with ground:
Slabs, walls, and joists:
#14 and #18 bars: 3/4 inches
#11 bars and smaller: 1 1/2 inches
Beams and columns:
Primary reinforcement, ties, stirrups, spirals: 1 1/2 inches

REINFORCEMENT:

- 1. Unless noted otherwise on plans, all steel reinforcement shall be deformed bars and shall comply with A-615 grade 40 for #4 bars and smaller, grade 60 for #5 bars and larger.
2. Details and placement of reinforcement shall be per CBC section 1907 for concrete and CBC section 2104.5 for masonry unless otherwise noted.
3. Reinforcement to be welded shall be as indicated on plans and shall be A706 steel or a mill report shall be provided to the engineer and the Building Department showing material properties necessary to conform to welding procedures specified in CBC standard 19-2.
4. Unless otherwise noted, continuous reinforcement may be spliced with a minimum lap of 40 bar diameters in masonry and 30 bar diameters for concrete but not less than 24" in either case.
5. All welded wire fabric shall conform to ASTM A-185.
6. Minimum lap of mesh shall be 6" or one full mesh plus 2".
7. When required, welding of reinforcing steel shall conform to 'structural welding code - reinforcing steel' (AWS 1.4). No welding shall be permitted at the bend in a bar.
8. All reinforcement shall be secured against displacement prior to grouting and/or pouring by wire positioners or other suitable devices at intervals not to exceed 200 bar diameters nor 10 feet.
9. All reinforcement, prestressing tendons, and ducts shall be accurately placed and adequately supported before concrete is placed, and shall be secured against displacement within the tolerances of section 1907 of the CBC.

FOUNDATIONS/EXCAVATIONS:

- 1. All soils work shall comply with the soils report as prepared by:
P.A. & Associates, Inc. dated November 30, 2022. Job no. 22218-101
2. Prior to any excavation, contractor shall consult with the governing jurisdiction and with all applicable utilities as to the location of all underground lines, pipes, conduits, etc., and he shall be responsible for the protection of same.
3. Excavation of all footings shall be as noted on plans, and shall be inspected and approved by the Building Department and the soils engineer prior to placement of concrete.
4. Design soil bearing is 2100psf.
5. Allowable increases in soils bearing values shall be per soils report or CBC Table 1804.2 when no soils report is provided.
6. The required depth of all footings shall be into firm, undisturbed natural soil or fully compacted soil as required by the soils report or building department.
7. The bottom of footings shall be level. Prior to placing concrete clean area of all debris, loose dirt, or water.
8. All fill and backfill material shall be compacted in accordance with ASTM D1557 to a minimum relative compaction of 90%. All fill and backfill material shall be approved by the Building Department.
9. See architectural, mechanical, plumbing, and electrical drawings for additional requirements.
10. Concrete forms shall be constructed and braced sufficiently to restrain the concrete in the required position of the concrete during and after the pour.
11. All hold-down bolts, anchor bolts, dowels, sleeves, reinforcing steel and other embedded items shall be securely positioned and inspected prior to pouring concrete.
12. Foundation plates or sill shall be bolted to the foundation with not less than 5/8" x 10" steel anchor bolts (standard J bolts) embedded a minimum of 7" into the first pour of concrete or reinforced masonry.
13. Foundation bolts shall not be spaced more than 6'oc and there shall be a minimum of two bolts per piece with one bolt located not more than 12" of each end of each piece.
14. Where a cold joint occurs between the concrete slab and the foundation the minimum required embedment depth of anchor bolts and hold-downs shall be into the foundation concrete.
15. All interior partition sills to be fastened to foundation with Hilli Powder Actuated DS studs at 48"oc, in accordance with ICB0 RR #1290 and manufacturer's recommendations, unless otherwise noted. Sill plates to have a minimum of two fasteners per piece located within 12" of each end.

STRUCTURAL LUMBER:

- 1. Unless otherwise noted on plans, all structural lumber shall be Douglas Fir-Larch at maximum 19% moisture content per the standard grading rules of the Western Wood Products Association and the NDS standards.
2. Grades shall be as follows:
Studs, plates, blocking: stud grade
Joists, rafters, subpurlins: No. 2 or better
2x6 or larger: No. 2 or better
2x4 and 3x4: No. 2 or better
Beams, purlins, stringers: No. 1 or better
Posts, Timbers: No. 1 or better
3. Unless otherwise noted on plans, cutting, notching, or boring or studs shall not exceed the requirements of CBC section 2308.9.10 and 2308.9.11.
4. The following wood members shall be pressure treated per 2303.1.8 and AWWA Standard U1, Use Category 2.
A. Foundation plates or sills
B. Wood which is in direct contact with earth or is embedded in concrete or masonry
5. All bolts used for structural lumber shall be A307 and shall have a standard cut washer and nut. Bolt holes shall not be greater than 1/16th of an inch of the nominal bolt diameter.
6. All bolts shall be neigthened after framing is completed and prior to covering walls, floors, and ceilings.
7. All connectors shall be Simpson Strong-Tie or an ICB0 approved equal. Fasteners for preservative-treated or fire-retardant-treated wood shall be of hot dipped zinc coated galvanized steel in accordance with ASTM A153.
8. All structural panels shall be DOC PS1 or PS2 and NDS Standard. Structural panels shall be installed with the face grain perpendicular to framing members unless specifically noted otherwise.
9. All openings in the roof and floor system shall be blocked and perimeter nailed with boundary nailing requirements shown on plans.
10. All built up members to be nailed/bolted as follows:
2 members: 10d com nails, 2 rows at 6"oc
3 members: 10d com nails, 2 rows at 6"oc, as ext face, staggered
4 members: 1 1/2" diameter bolts at 12"oc, 2 rows
11. All lumber and structural panels shall be identified per CBC section 2303.1.4.
12. Wood shall not have splits, checks, and/or cracks except as that which would naturally occur from drying and shrinkage under normal conditions.
13. Wood shall not have split, checked and/or cracked as a result of the installation of connectors.
14. Use pilot holes for all nailing where wood splitting might occur. Use pilot holes for all lag screws.
15. Structural panel pieces smaller than 24" shall not be used. Structural panel pieces shall be greater than or equal to 24". All edges of pieces of structural panels shall be blocked.
16. Nailing, unless otherwise noted, shall conform to table 2304.9.1.

GLUE LAMINATED LUMBER:

- 1. All glue laminated lumber shall comply with CBC section 2303.1.2.
2. All structural glue laminated lumber shall be inspected during lamination by an approved inspection agency and a certificate of inspection shall be provided as required by the CBC.
3. Glue laminated lumber shall be combination S4F DFOF industrial appearance grade for dry condition of use where not exposed and architectural appearance grade for wet condition of use where exposed (see Architectural plans).
4. Glue laminated lumber shall not be notched, drilled, or cut in any way other than specifically detailed or by specific approval from the engineer.
5. Protection of glue laminated lumber shall be the responsibility of the fabricator during shipment and the responsibility of the contractor during unloading, erection, and while on the job site.
6. Each piece of structural glue laminated lumber shall be stamped with an identifying number and shall be accompanied by a certificate of inspection as required in CBC section 2303.1.3.
7. All Microlam[®] Laminated Veneer Lumber (ML or LVL) shall comply with manufacturer's specification for installation and furnishings. LVL shall be grade 1.9E.
8. These products shall be designed and manufactured to the standards set forth in the International Code Council Evaluation Service (ICC ES) Report Number ESR-1387. LVL shall have the minimum values: E = 1,900,000psi, Fb=2600psi, Fv=285psi.
9. When requested, drawings showing layout and detail necessary for determining fit and placement in the building shall be provided by Weyerhaeuser or an authorized Weyerhaeuser distributor.
10. Fabrication and/or cutting shall not proceed until the architect and/or engineer have approved the submittal package.
11. All Parallel Strand Lumber, PSL, shall comply with manufacturer's specification for installation and furnishings. PSL shall be grade 2.0E.
12. These products shall be designed and manufactured to the standards set forth in the ICC ESR 1387. PSL shall have the following minimum values: E = 2,000,000psi, Fb = 2900psi, Fv = 290psi.
13. When requested, drawings showing layout and detail necessary for determining fit and placement in the building shall be provided by Weyerhaeuser or an authorized Weyerhaeuser distributor.
14. Fabrication and/or cutting shall not proceed until the architect and/or engineer have approved the submittal package.

MASONRY:

- 1. Block units shall be grade N-1 normal weight conforming to ASTM C90-75 standard specifications for hollow load-bearing concrete masonry units. Minimum compressive strength of block shall be 1500psi.
2. Mortar shall have a minimum compressive strength of 2000psi at 28 days. Type S mortar per ASTM C 270 shall be used.
3. Level C quality assurance per TMS402/ACI 530 Table 1.15.2 is required. See table 3.1.2 following.
4. All grout shall have a minimum compressive strength of 2000psi at 28 days and shall conform to ASTM C 476.
5. No pipes or ducts shall be placed in masonry units unless specifically detailed or noted on plans. Pipes shall not reduce the required strength.
6. Aggregates for mortar and grout shall be natural sand and rock conforming to ASTM C-144 and C-404.
7. All cells containing reinforcement and all cells below grade shall be solid grouted. Masonry units shall be laid to a maximum height 5'4" feet. Grout pour in vertical cells of masonry units shall conform to TMS602/ACI530.1 3.5 and Table 7.
8. Head joints at retaining walls shall be omitted at 24"oc in the first course or a 2" diameter hole at 24"oc shall be provided for drainage.
9. All soils used for back fill shall be granular type unless specifically approved by the engineer.
10. Backfilling shall not be accomplished until a minimum of 7 days after wall is completed. Note that backfill is not to be compacted with the use of heavy equipment unless specifically approved by the engineer.
11. Construction shall comply with Part 3 of TMS 602-13/ACI530.2/ASCE 6-13.
a. Reinforcement shall be supported to prevent displacements beyond the tolerances prior to grouting.
b. Cleanouts shall be provided for all grout pours over 5'4".
c. Grout lifts shall not exceed 12" when the masonry has cured for 4 hrs, the grout slump is maintained between 10 and 11 inches and no intermediate reinforced bond beams are placed between the top and bottom of the pour height. Otherwise grout lift height shall not exceed 5'4".

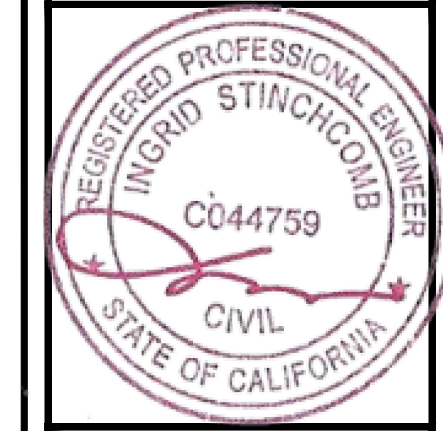

08-09-2023

I. Stinchcomb P.E. Inc.
5425 Goss Road
Pheasant Bluffs, California 92371
760.866.1746
www.stinchcombengineering.com

General Notes

PROJECT:
DISTRIBUTION FACILITY
164-54 ADELANTO ROAD
ADELANTO, CALIFORNIA 92301

Table with 4 columns: DATE, REMARKS, 1ST PLAN CHECK, 2ND PLAN CHECK, 3RD PLAN CHECK. Includes dates 12/29/2022, 05/16/2023, 05/03/2023.

DATE: 05/13/2022

DRAWN BY:

SHEET NUMBER: S0.0

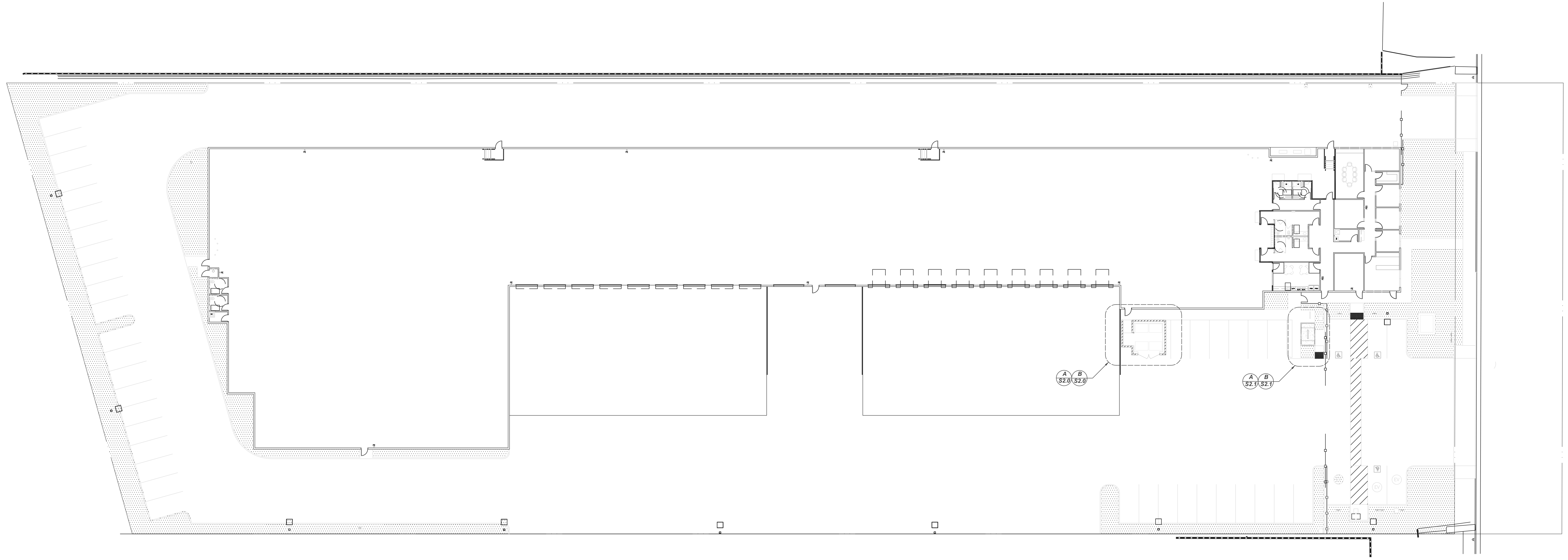

OVERALL SITE PLAN

Scale: N.T.S.

1



08-09-2023

I. Stinchcomb P.E. Inc.
 5825 Gees Road
 Phelan, California 92371
 760.868.1746
 www.stinchcombengineering.com

General Notes

PROJECT:
DISTRIBUTION FACILITY
 16454 ADELANTO ROAD
 ADELANTO, CALIFORNIA 92301

DATE	DESCRIPTION
12/29/2022	1ST PLAN CHECK SUBMITTAL
05/16/2023	2ND PLAN CHECK SUBMITTAL
08/03/2023	CONSTRUCTION SET

DATE: 05/13/2022

DRAWN BY:

SHEET NUMBER:
S0.1

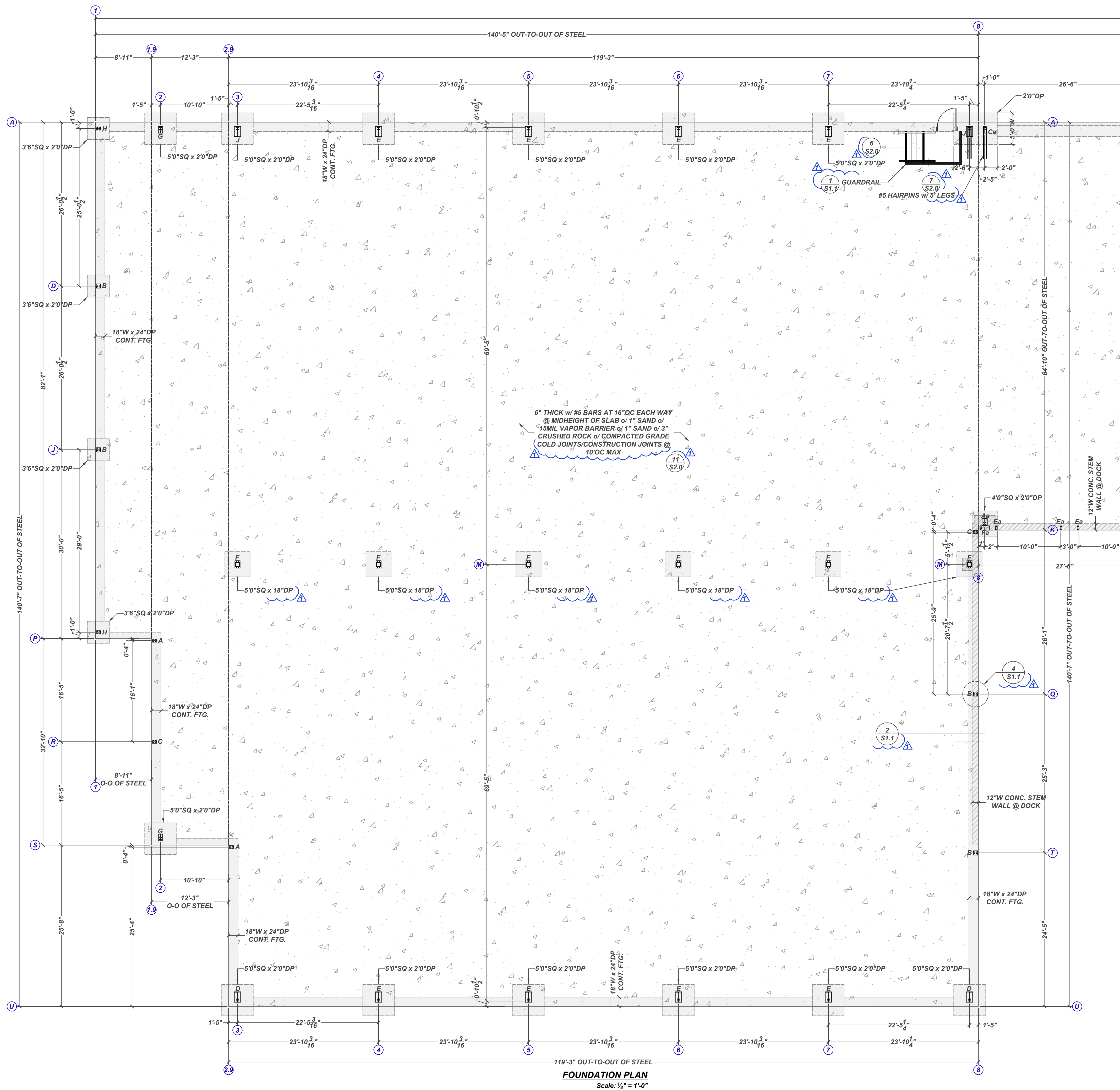

FOUNDATION PLAN
Scale: 1/4" = 1'-0"

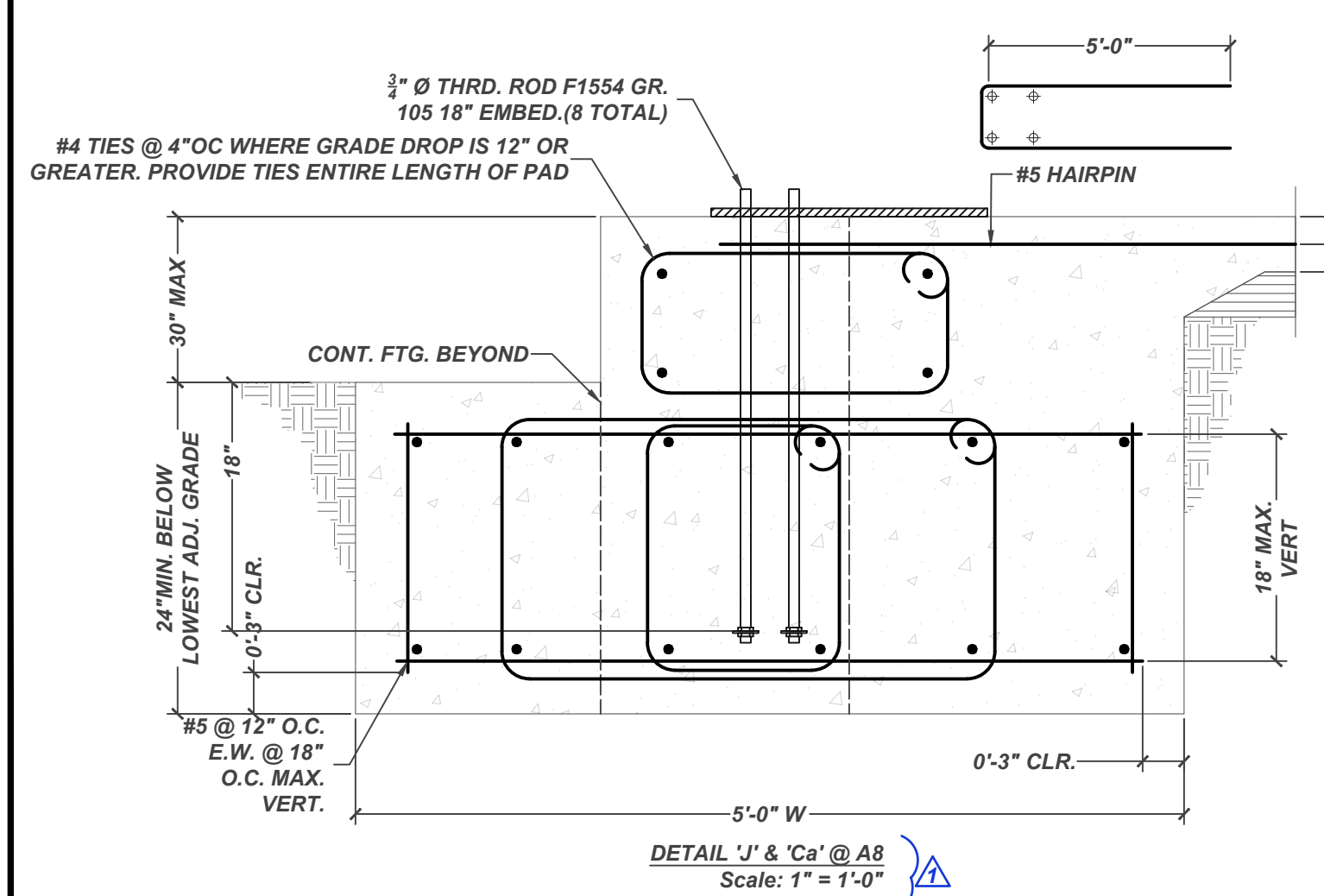
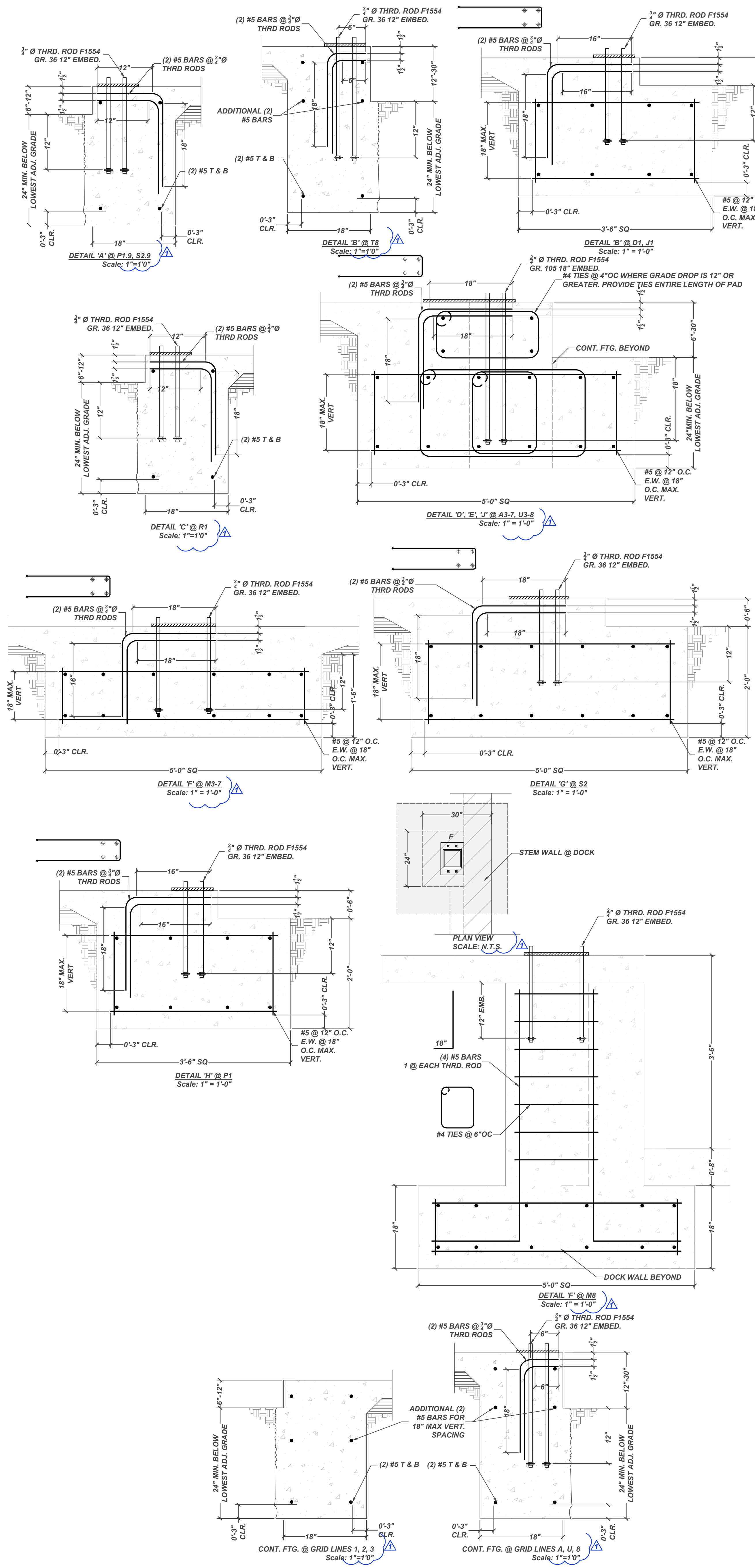

DETAIL 'J' & 'C' @ A8
Scale: 1" = 1'-0"

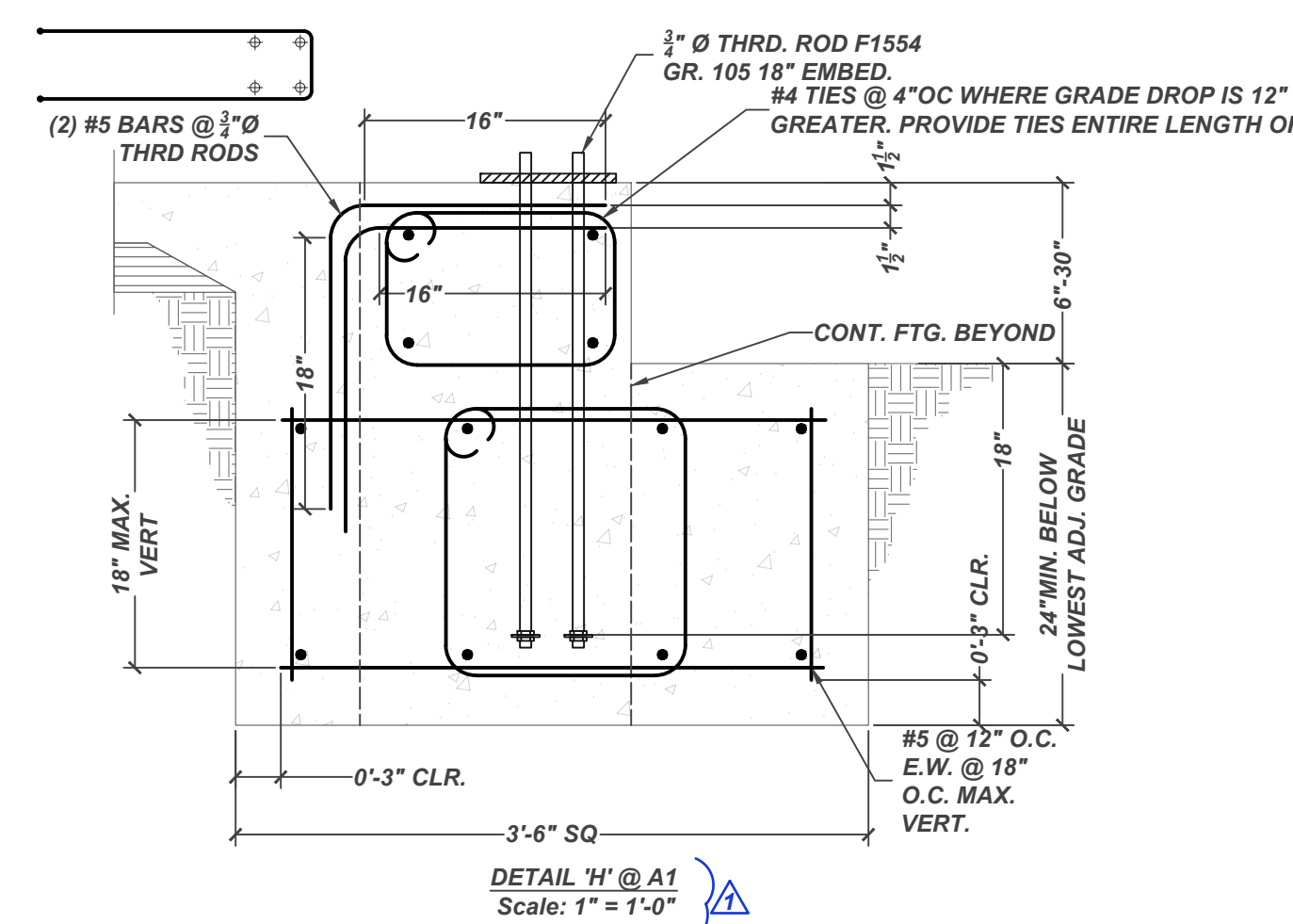

DETAIL 'H' @ A1
Scale: 1" = 1'-0"

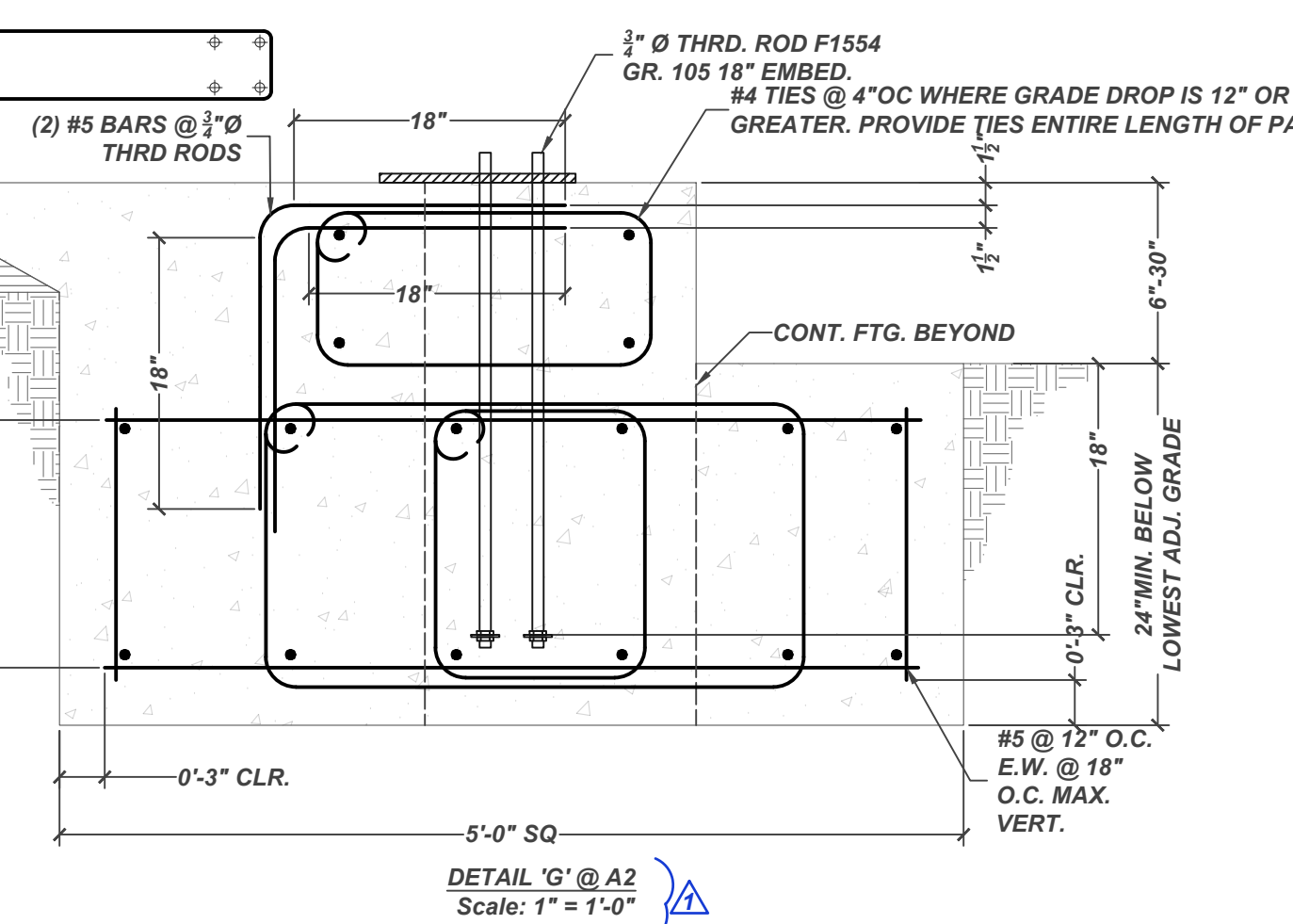

DETAIL 'G' @ A2
Scale: 1" = 1'-0"

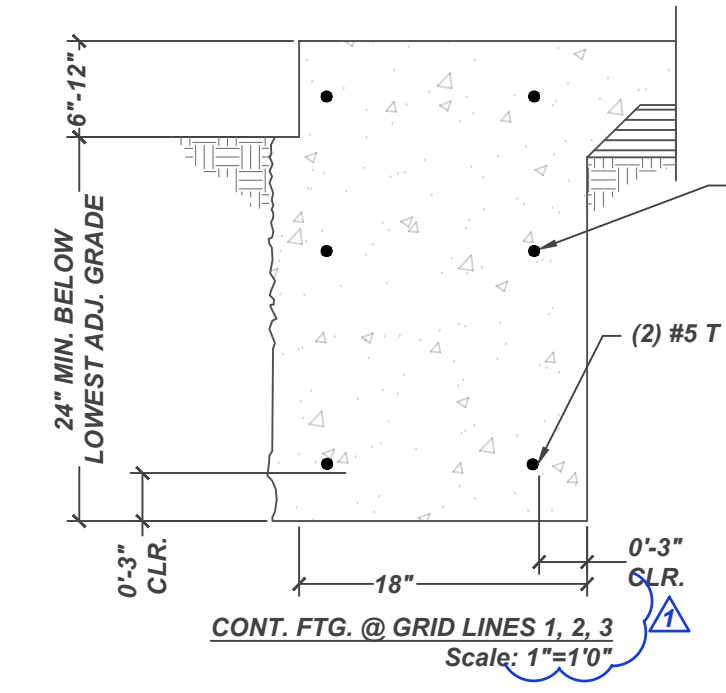

DETAIL 'I' @ P1
Scale: 1" = 1'-0"

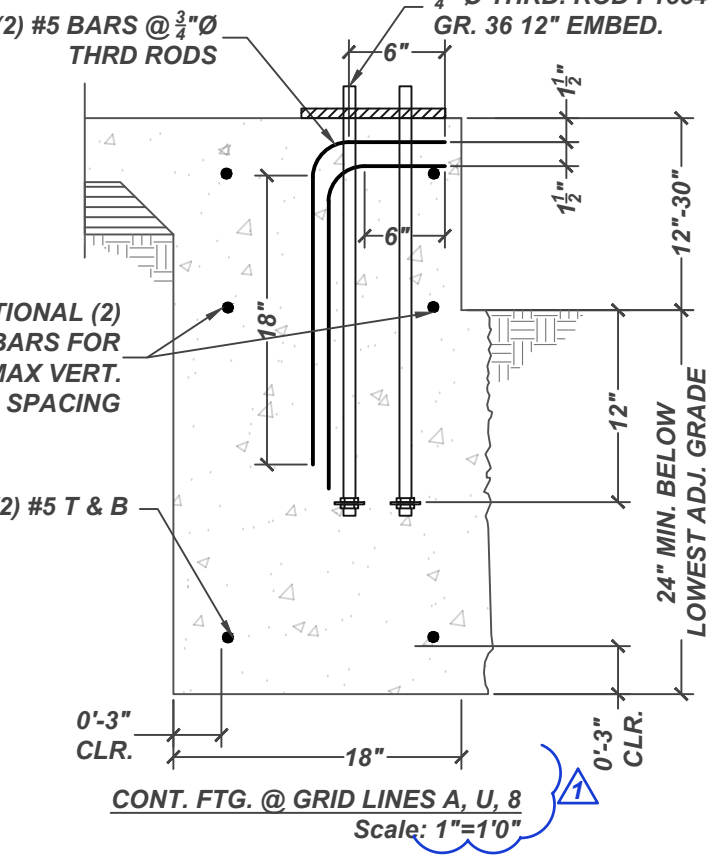

DETAIL 'F' @ M8
Scale: 1" = 1'-0"



08-09-2023

designer:
I. Stinchcomb P.E. Inc.
5625 Goss Road
Petaluma, California 94971
760.866.1746
www.stinchcombengineering.com

General Notes

PROJECT:
DISTRIBUTION FACILITY
16454 ADELANTO ROAD
ADELANTO, CALIFORNIA 92301

REVISIONS	DATE	DESCRIPTION
1	12/29/2022	1ST PLAN CHECK SUBMITTAL
2	05/16/2023	2ND PLAN CHECK SUBMITTAL
3	08/03/2023	CONSTRUCTION SET

DATE: 05/13/2022
DRAWN BY:

SHEET NUMBER:
S1.0

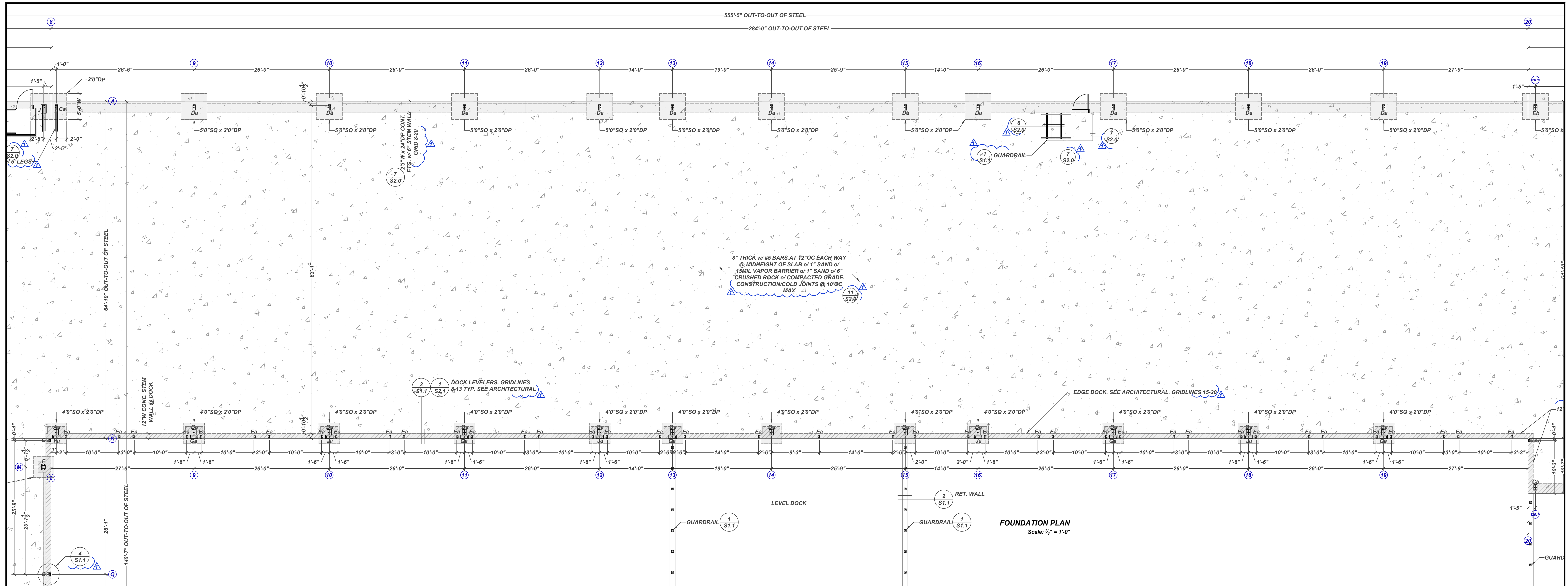

FOUNDATION PLAN
Scale: 1/4" = 1'-0"

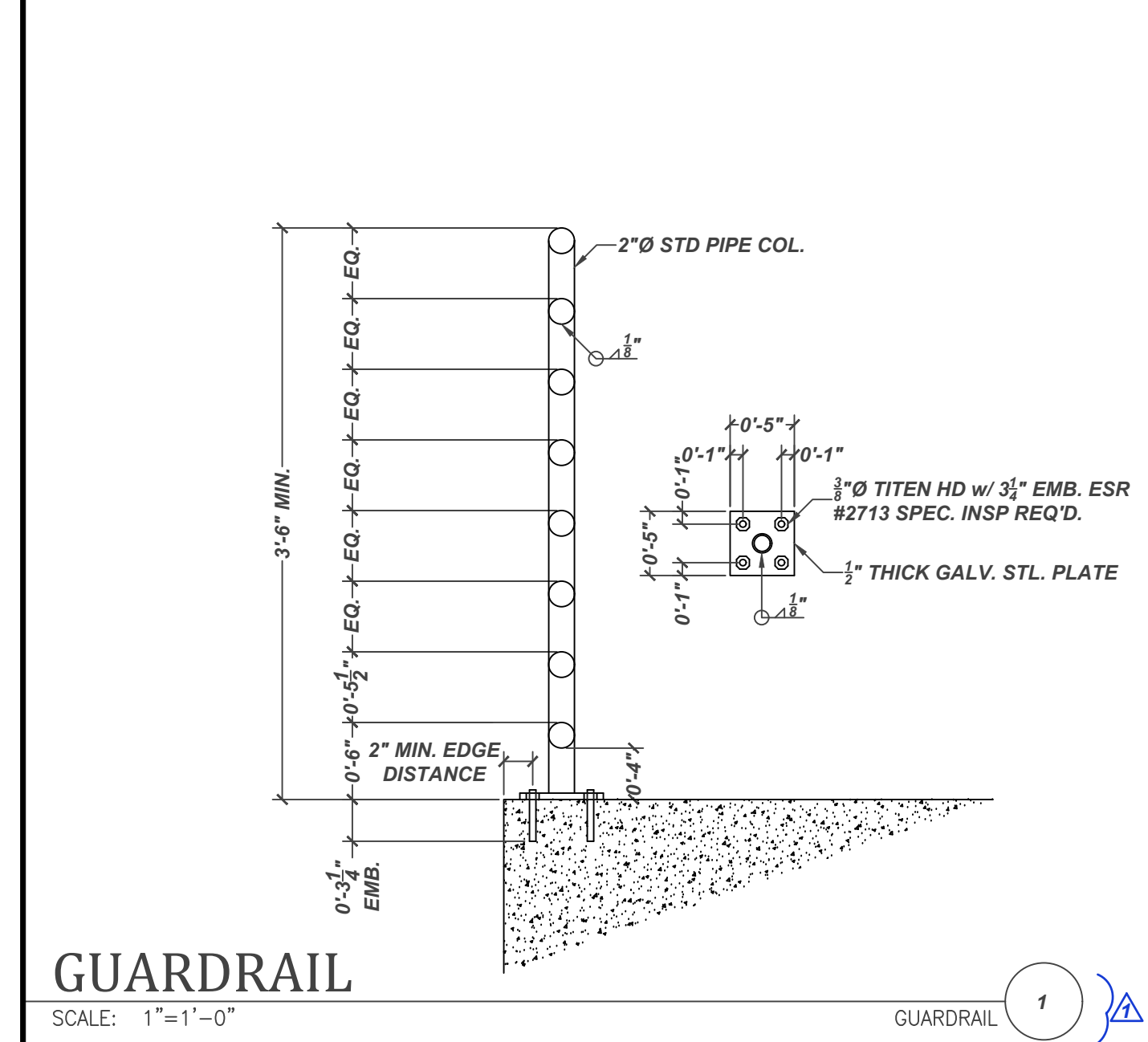

GUARDRAIL
Scale: 1" = 1'-0"

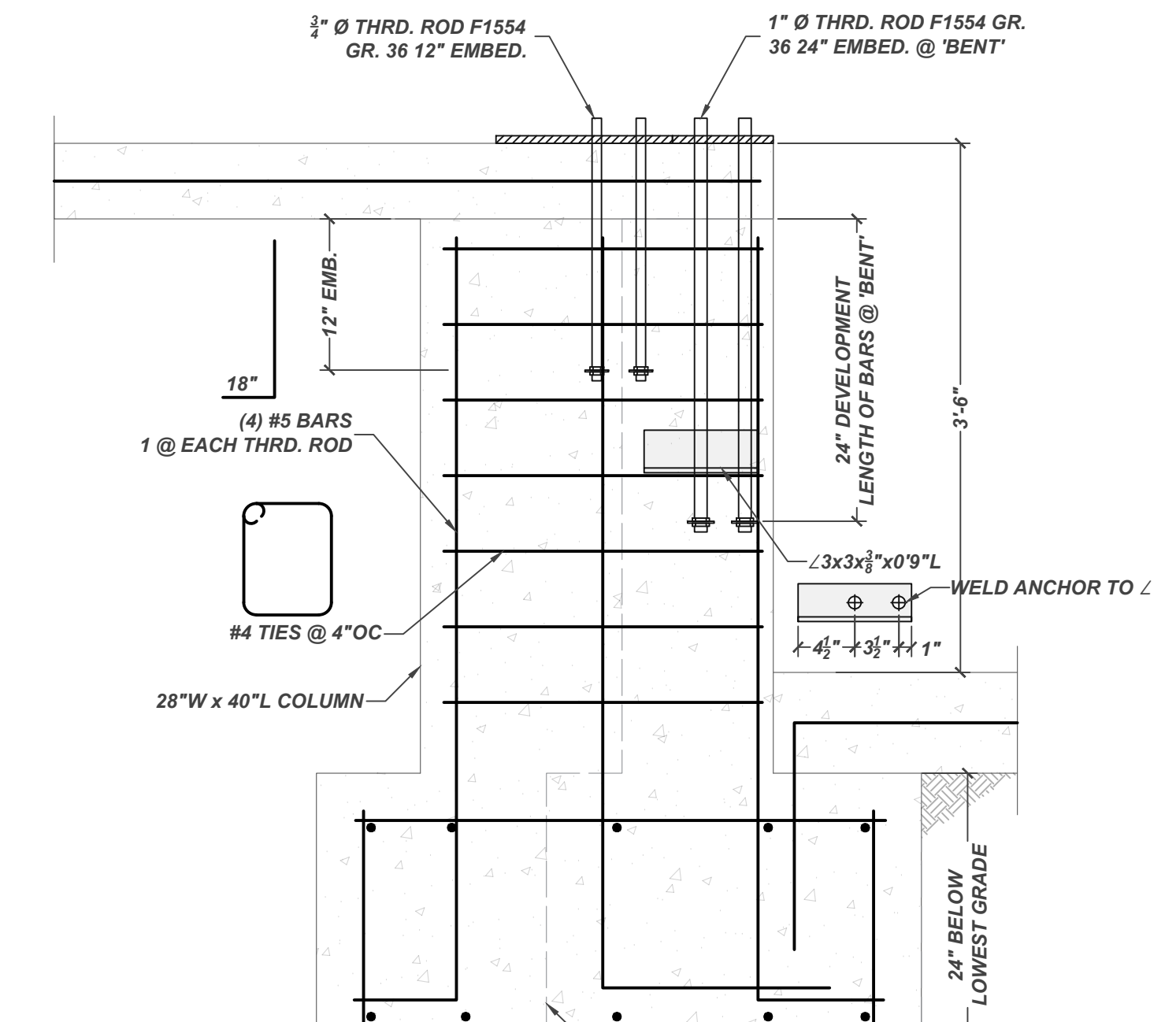

DETAIL 'A' @ A9-19
Scale: 1" = 1'-0"

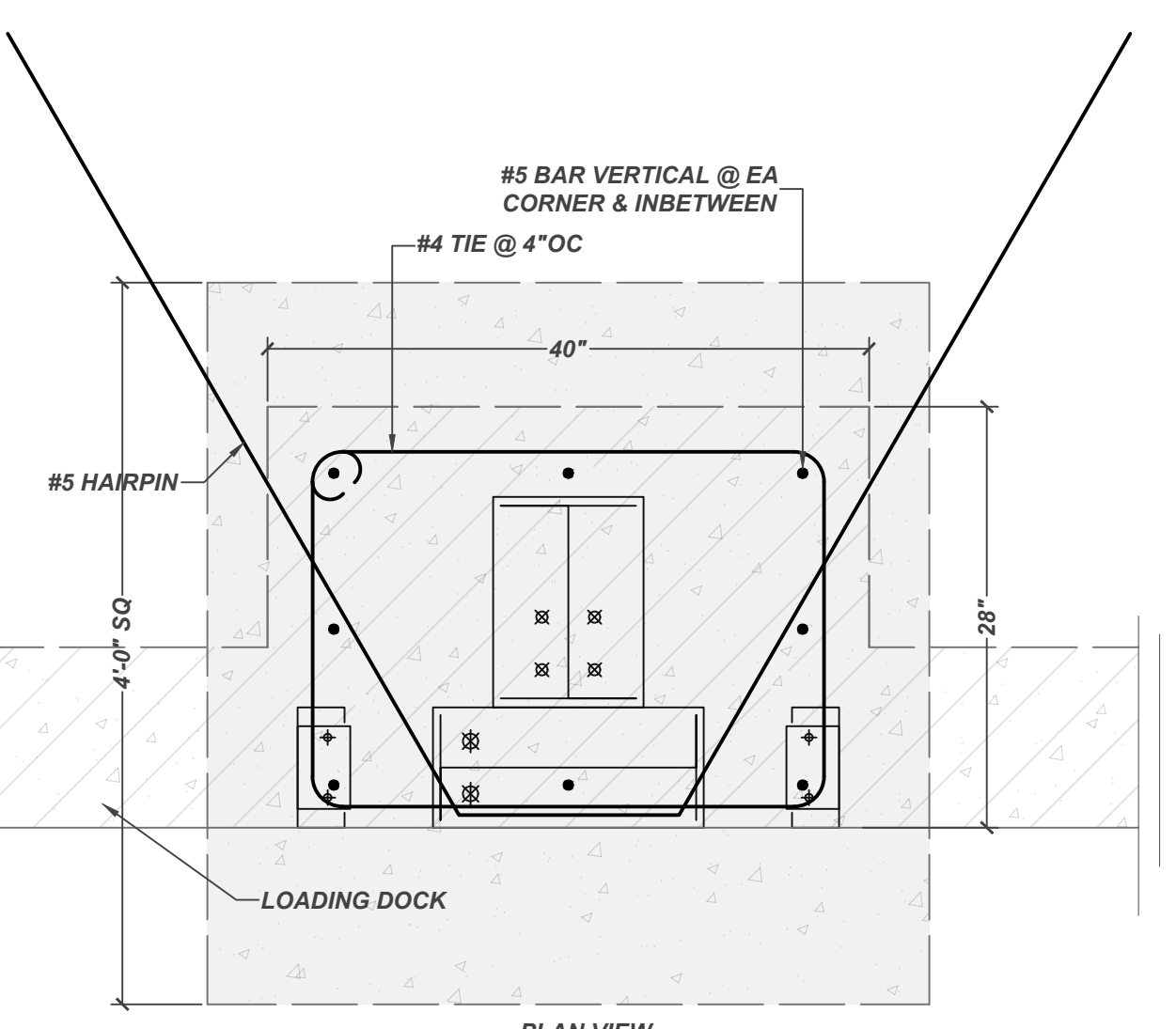

LOADING DOCK
Scale: 1" = 1'-0"

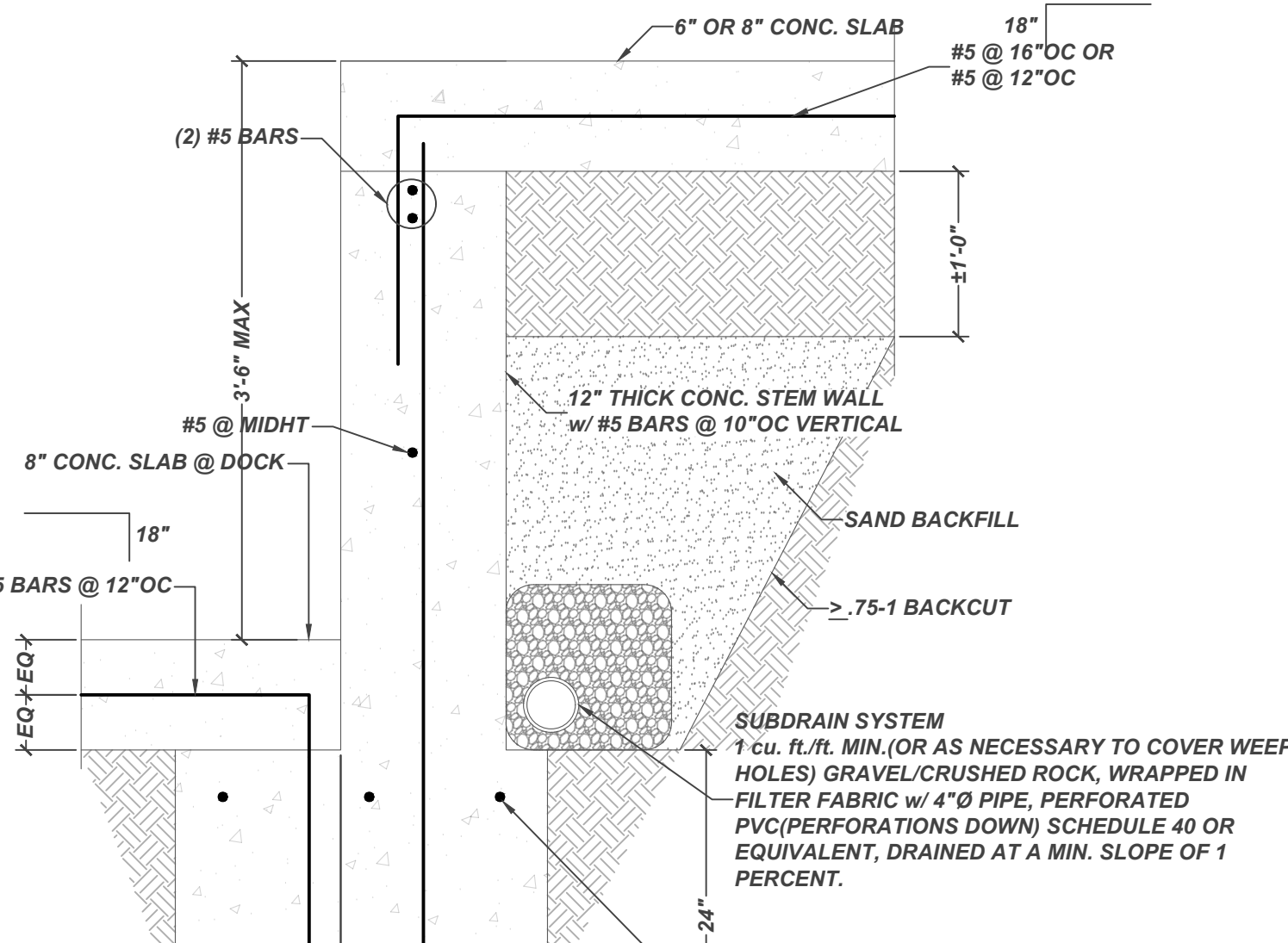

RETAINING WALL @ LOADING DOCK
Scale: 1" = 1'-0"

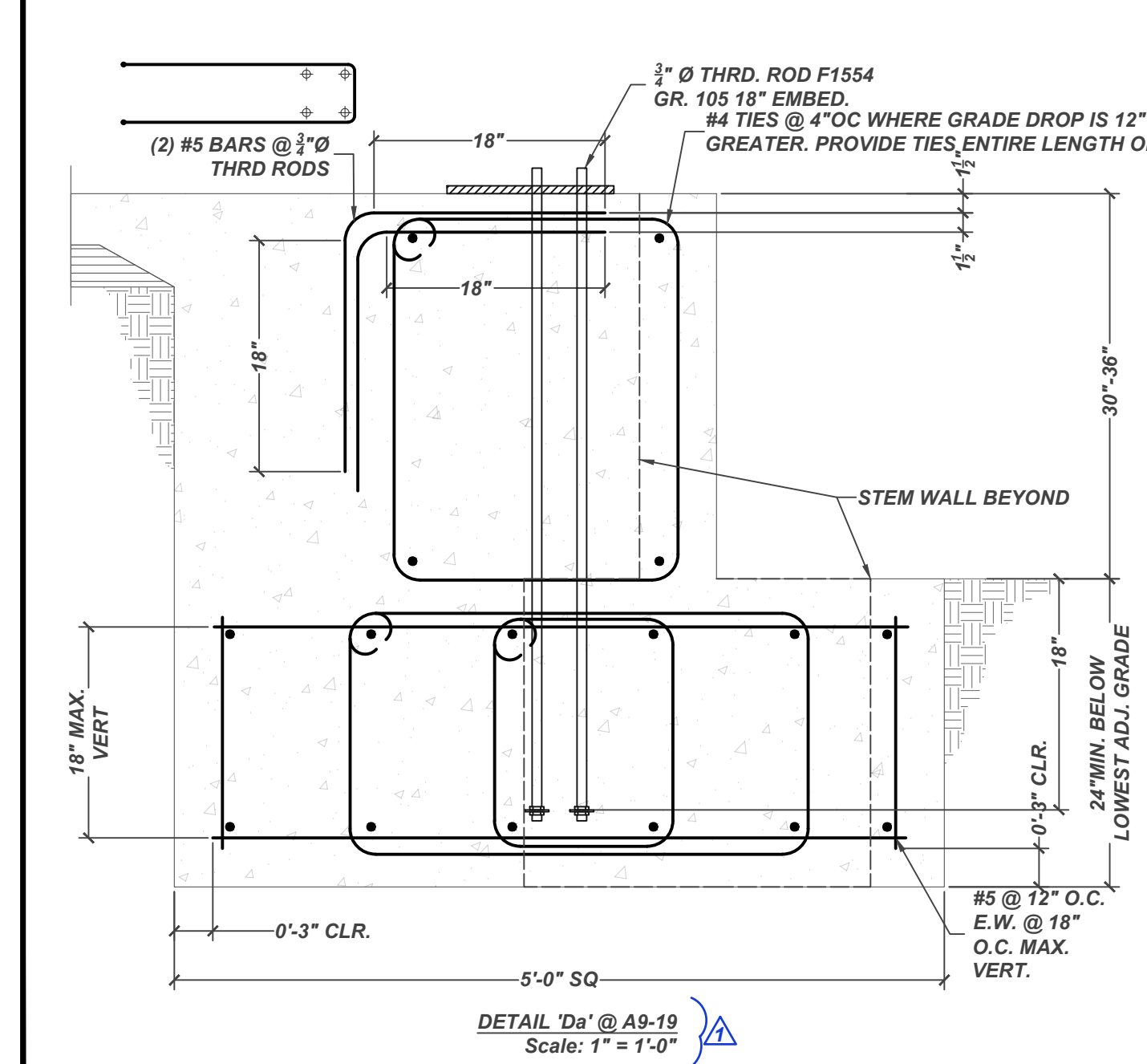

DETAIL 'D' @ A9-19
Scale: 1" = 1'-0"

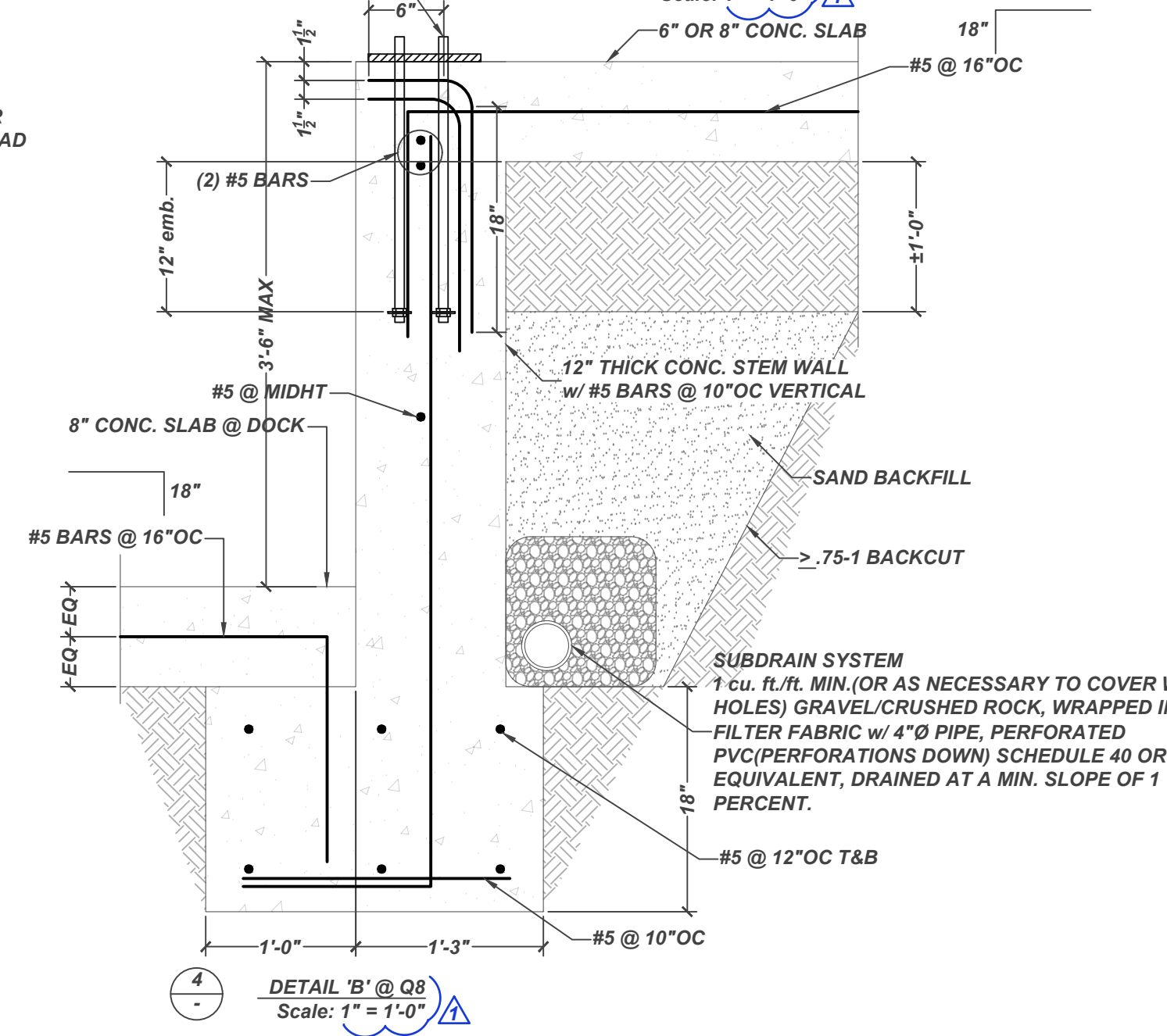

DETAIL 'B' @ Q8
Scale: 1" = 1'-0"



08-09-2023
I. Stinchcomb P.E., Inc.
5525 Goss Road
Phelan, California 92371
760.866.1746
www.stinchcombengineering.com

General Notes

PROJECT:
DISTRIBUTION FACILITY
16454 ADELANTO ROAD
ADELANTO, CALIFORNIA 92301

DATE	REVISIONS
12/29/2022	1ST PLAN CHECK SUBMITTAL
05/16/2023	2ND PLAN CHECK SUBMITTAL
09/03/2023	CONSTRUCTION SET

DATE: 05/13/2022
DRAWN BY:

SHEET NUMBER:
S1.1

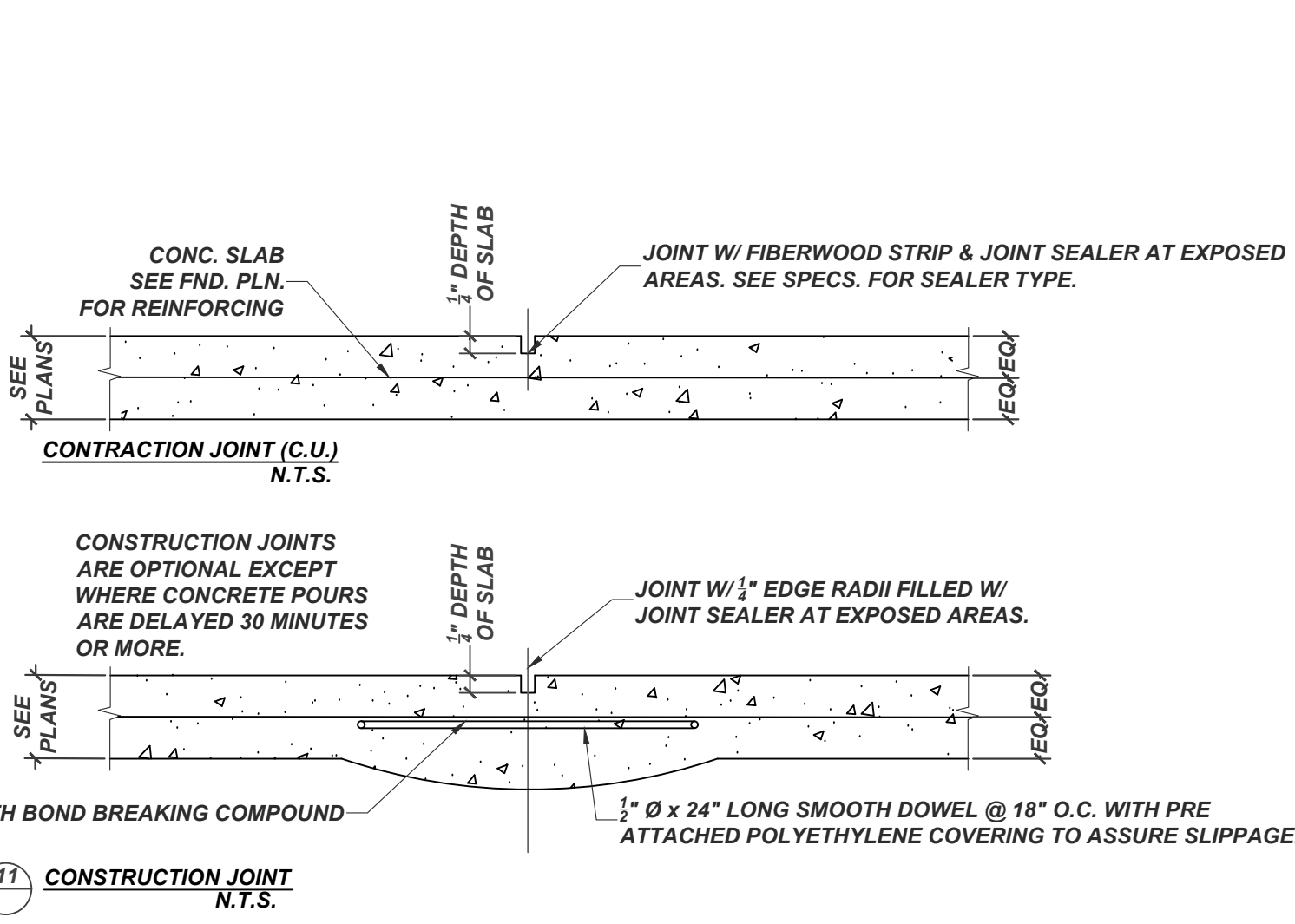
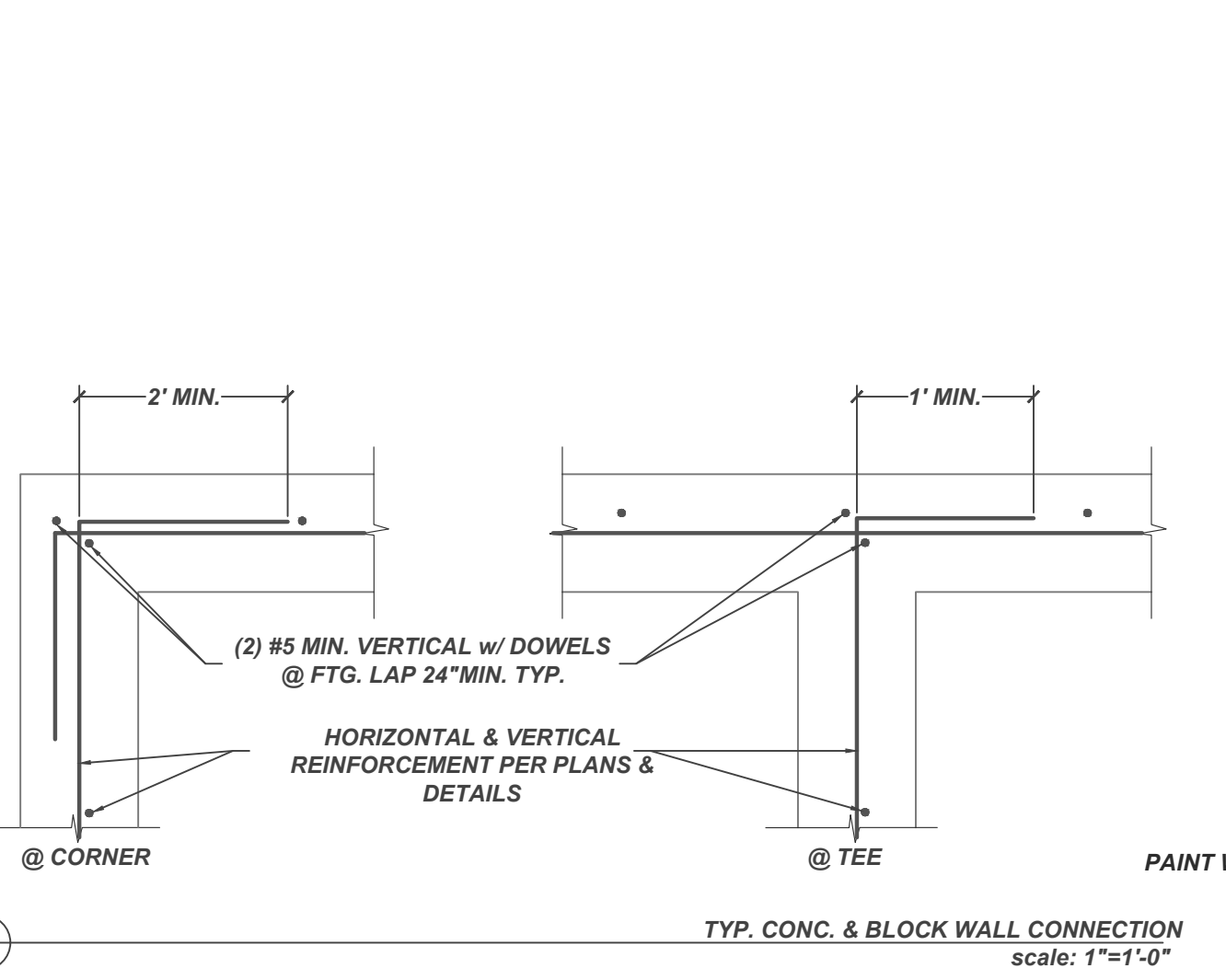
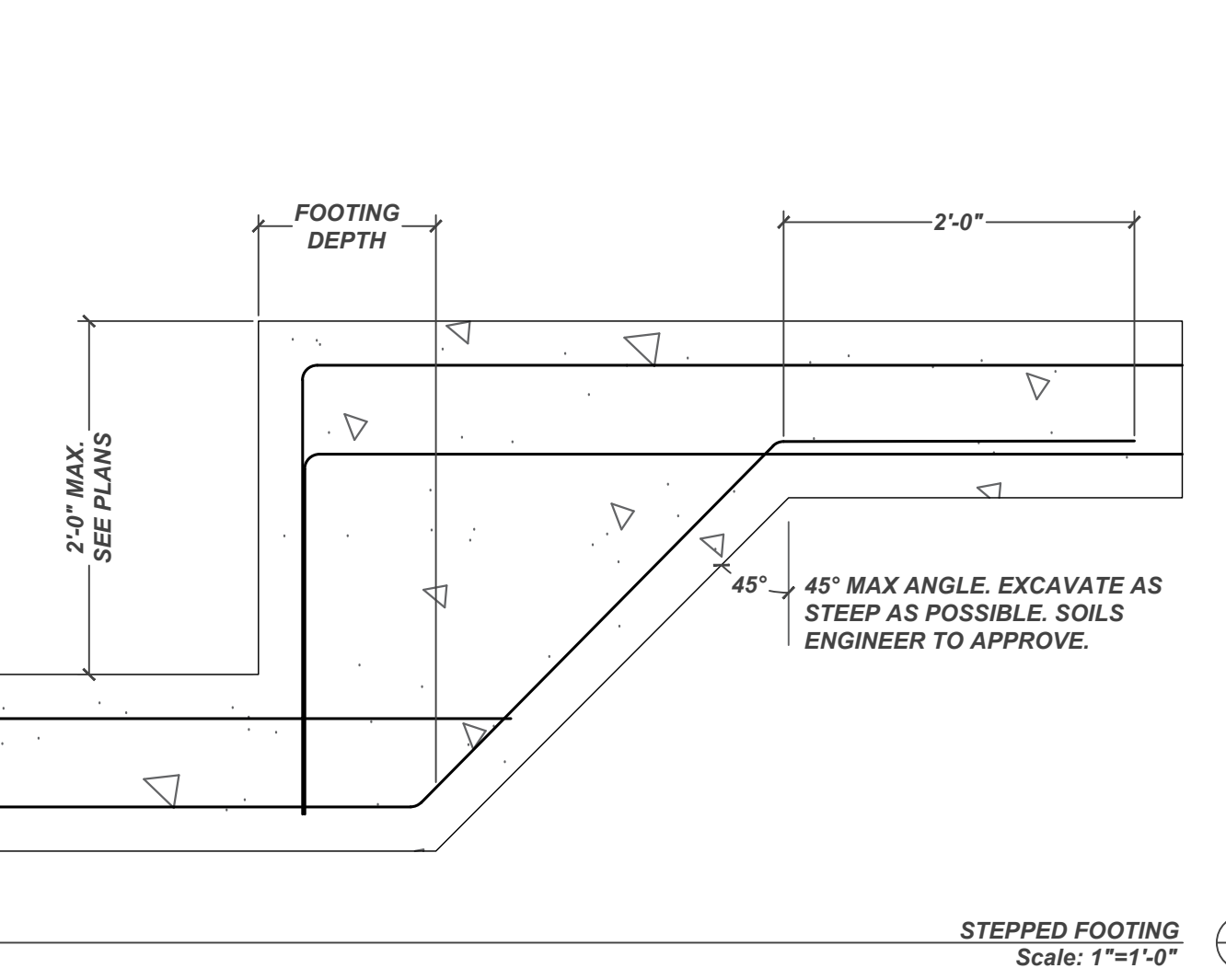
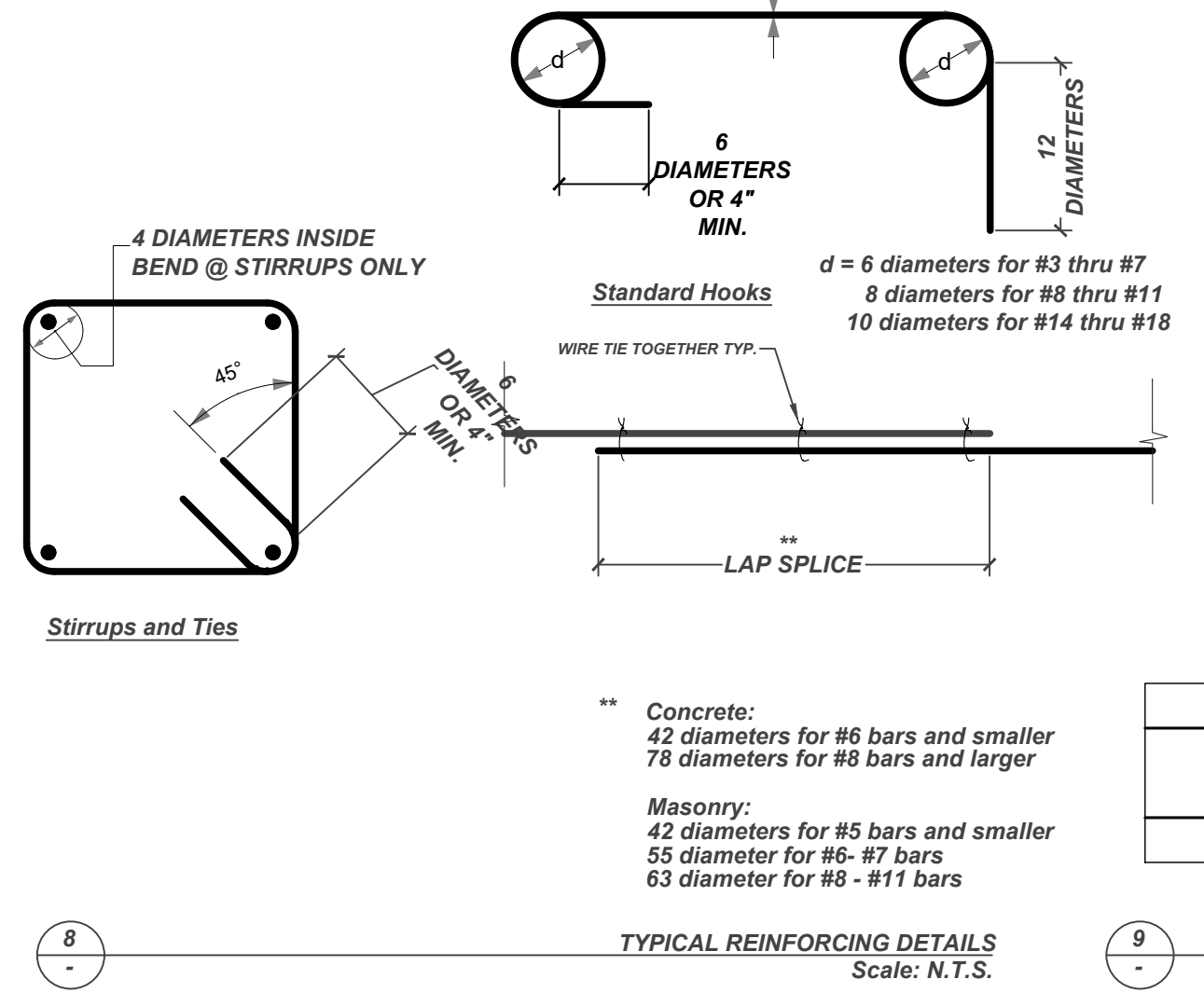
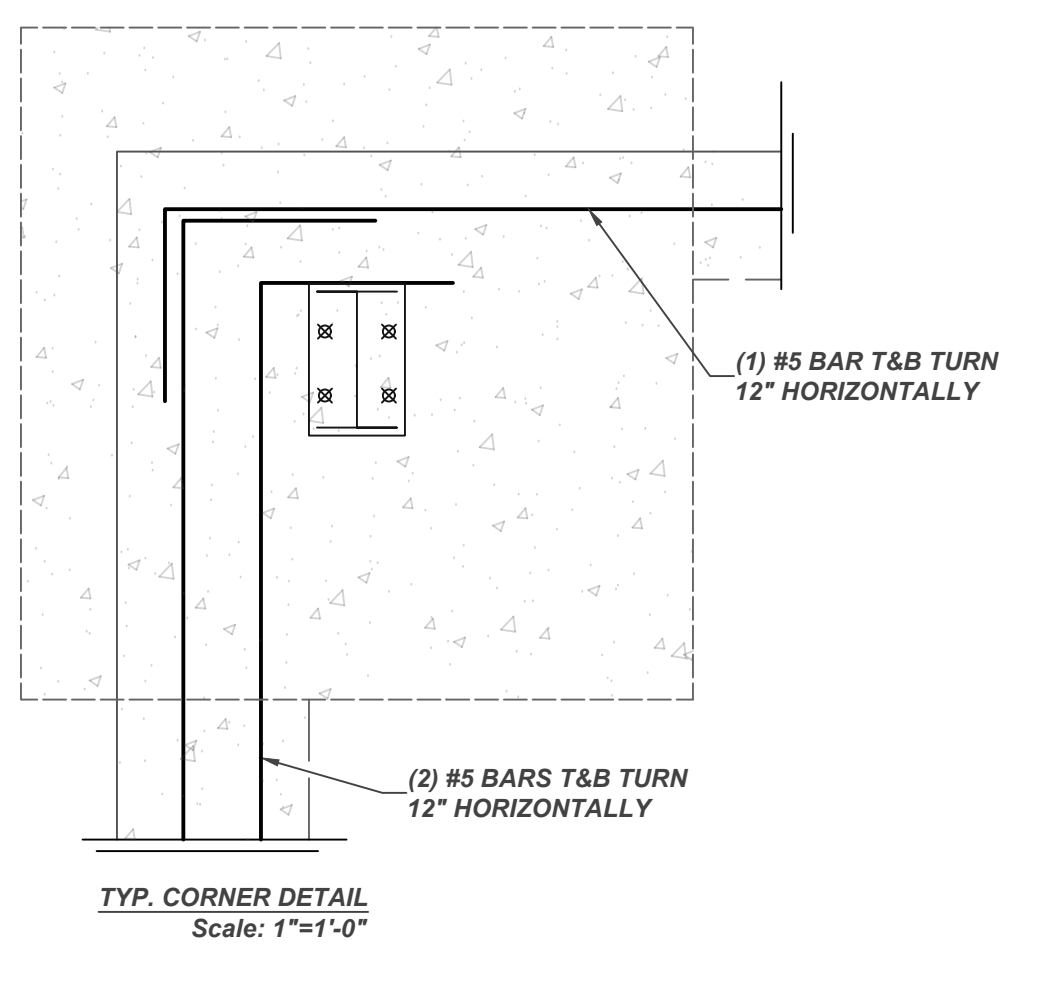
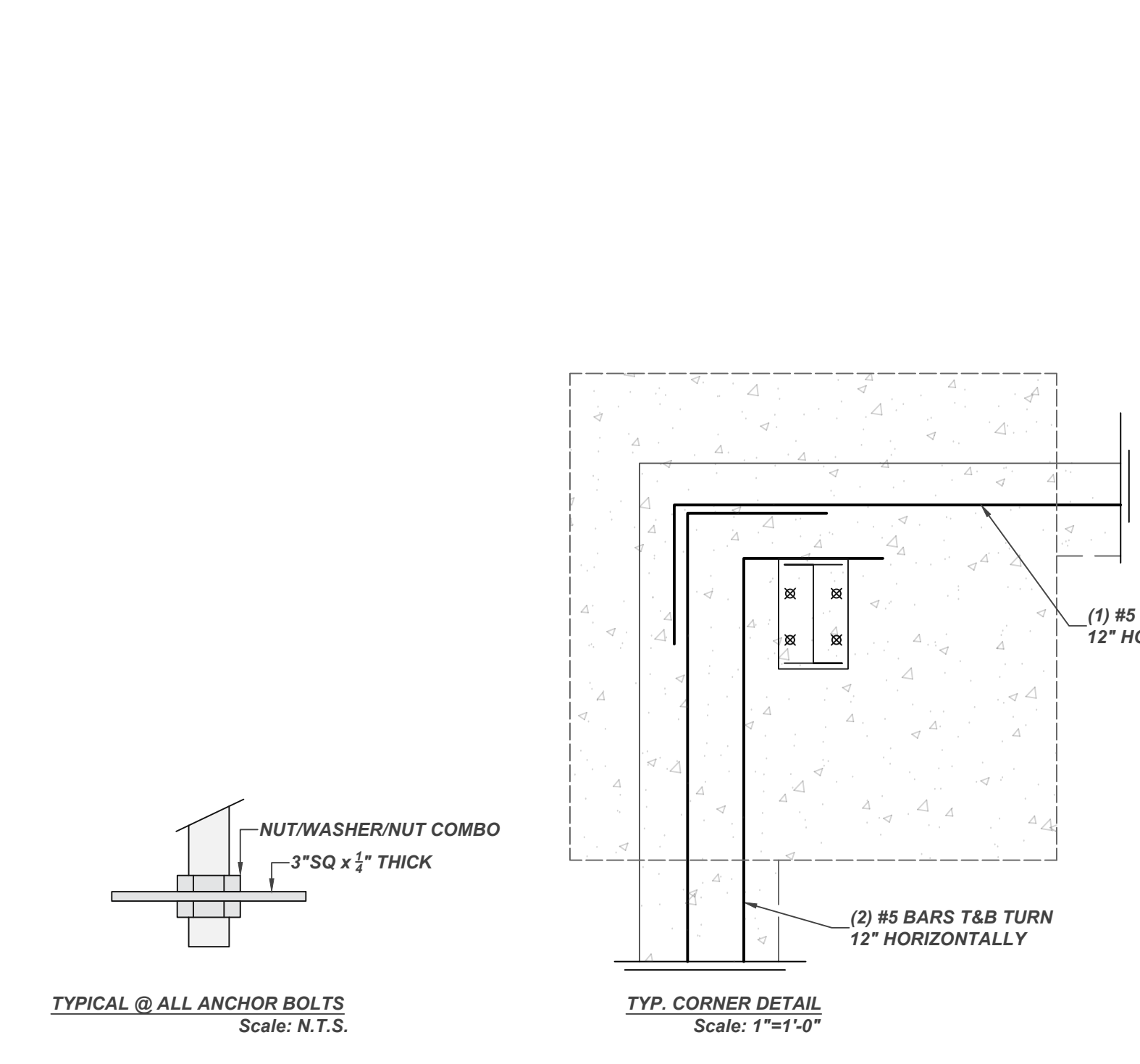
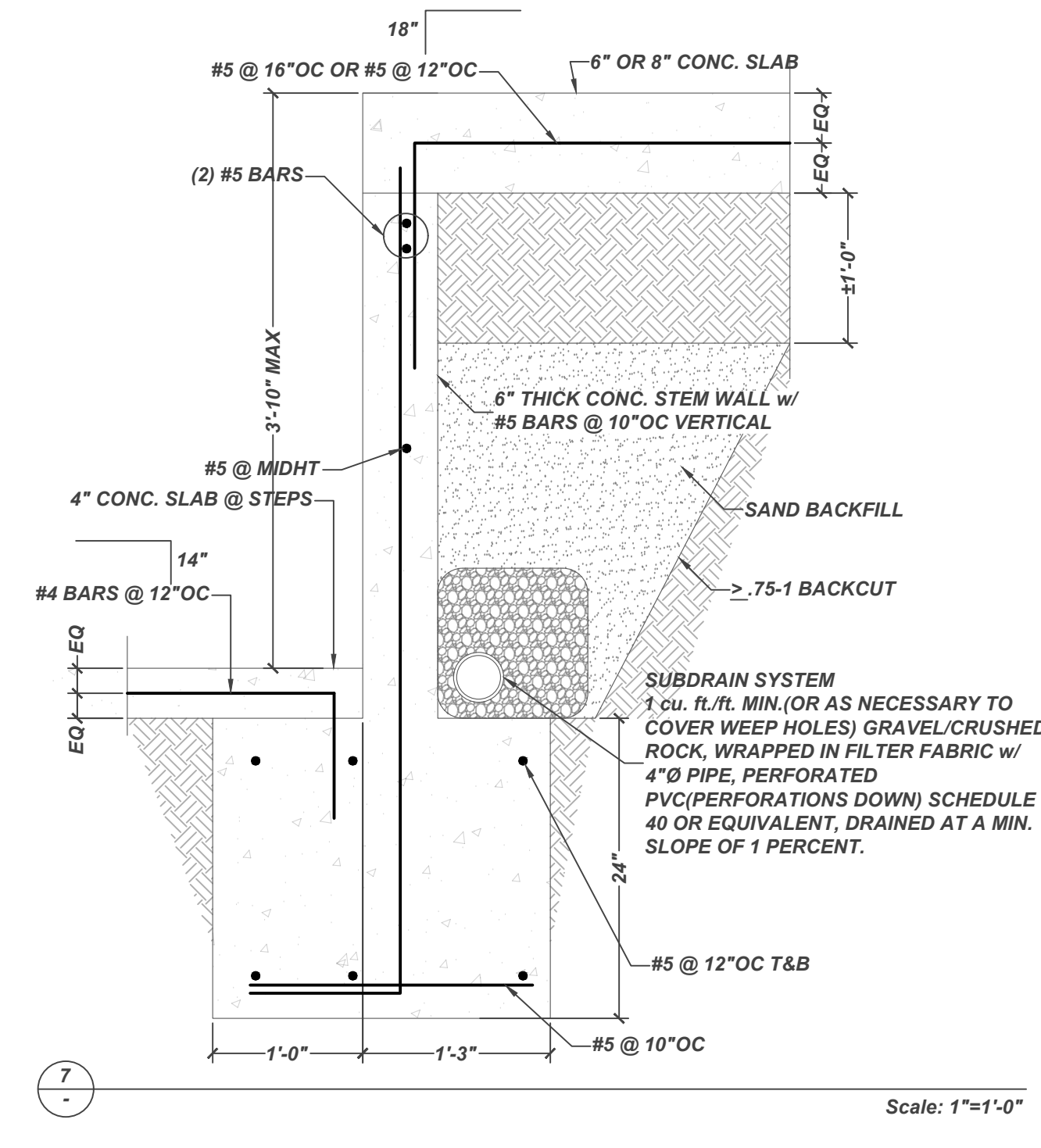
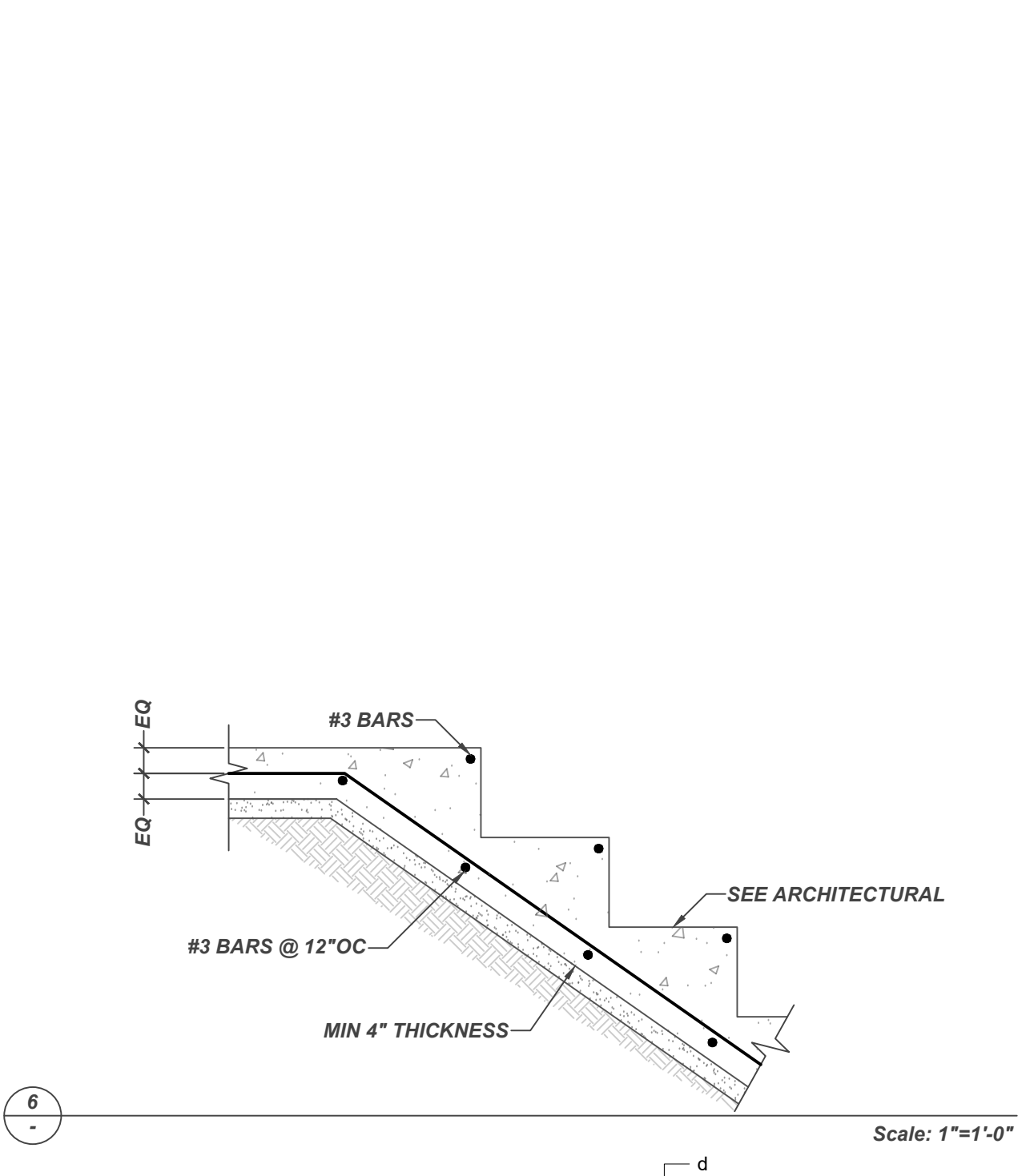
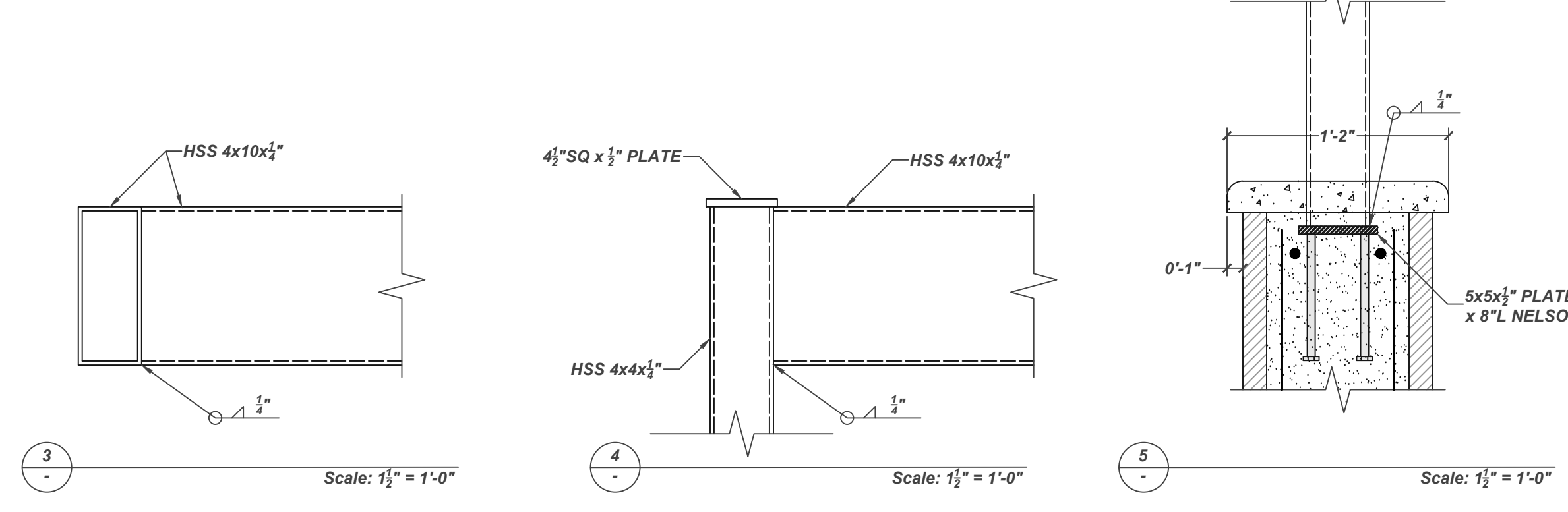
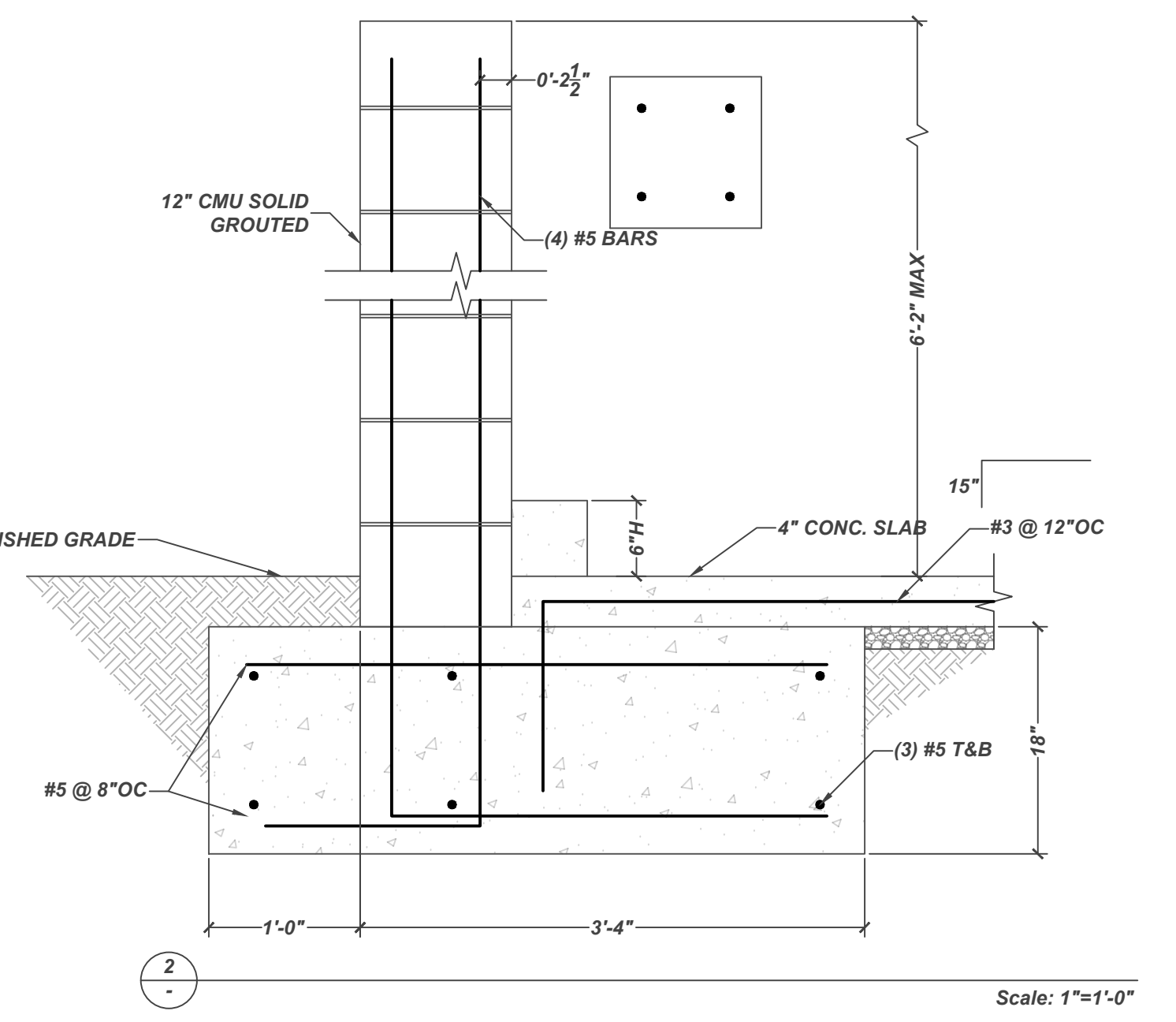
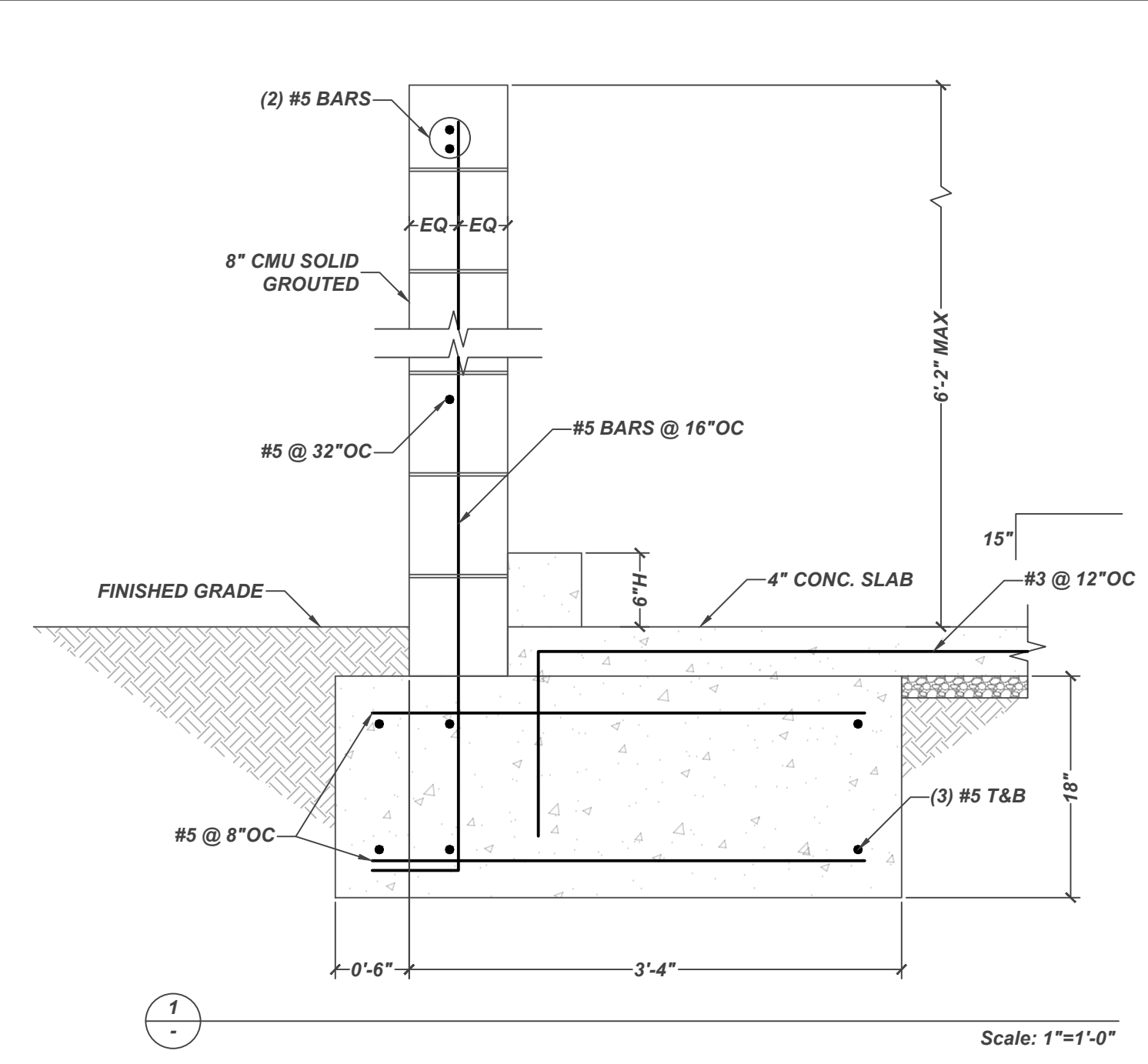
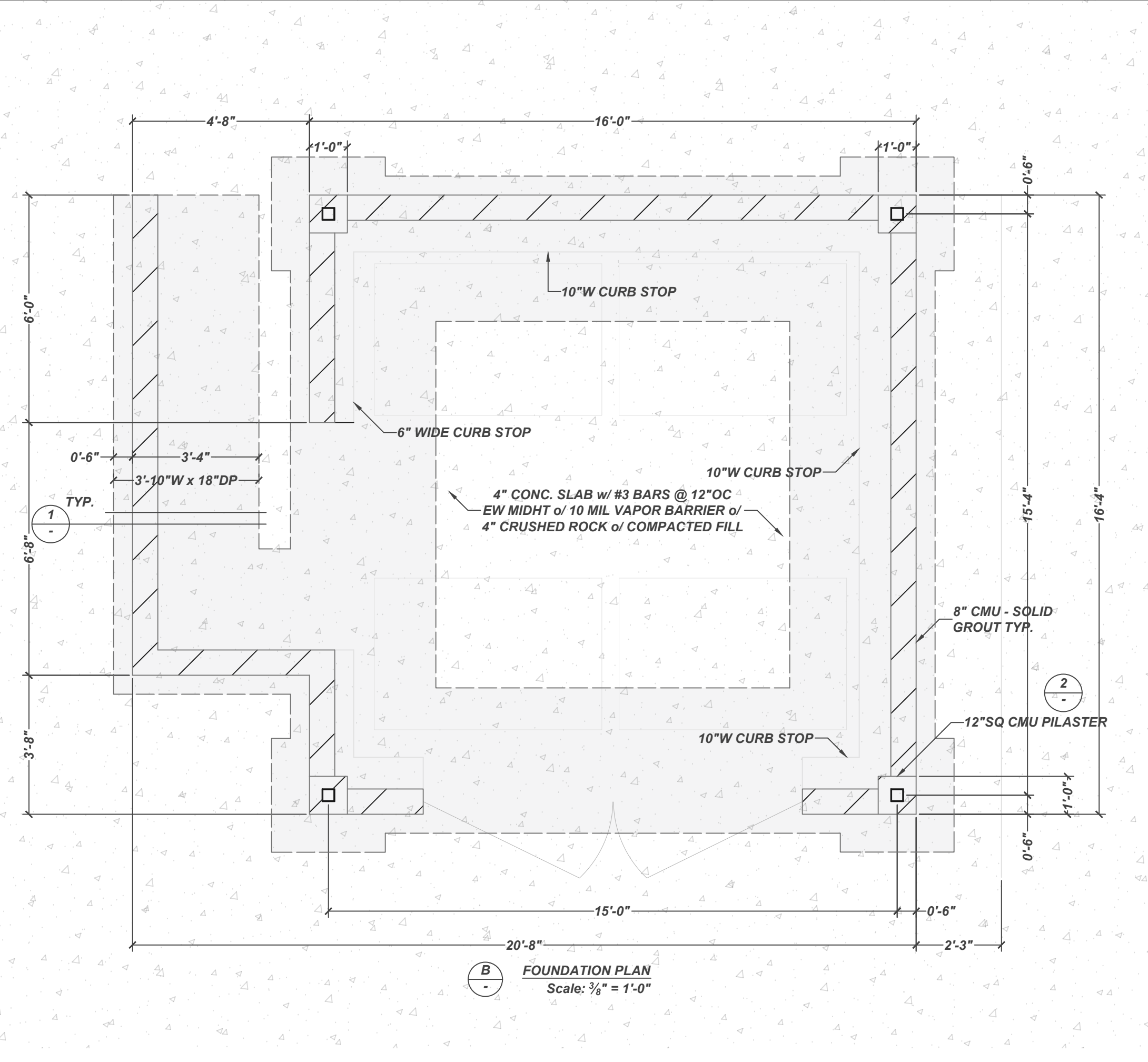
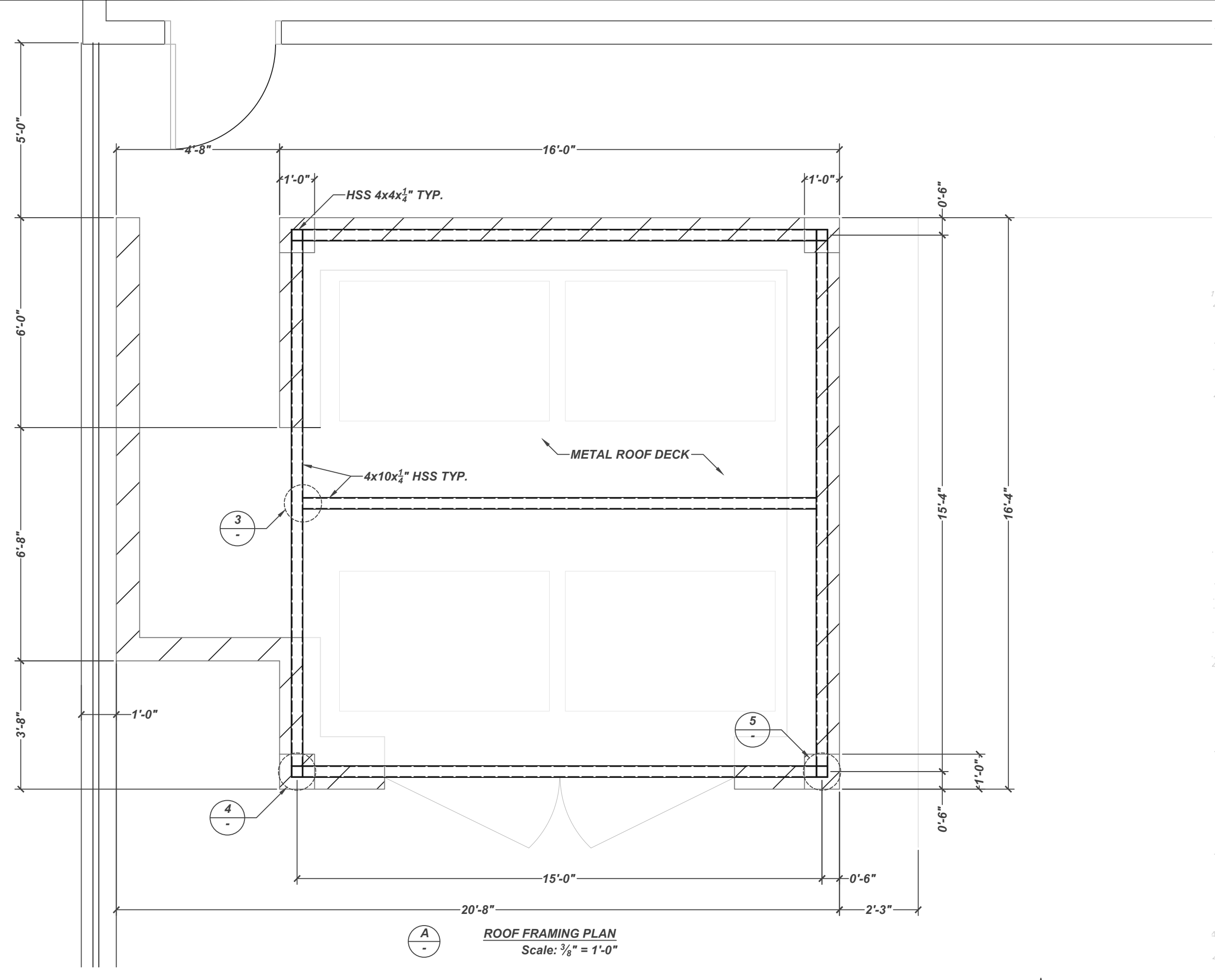

08-09-2023

I. Stinchcomb P.E. Inc.
5525 Goss Road
Phelan, California 92371
760.866.1746
www.stinchcombengineering.com

General Notes

PROJECT:
DISTRIBUTION FACILITY
16454 ADELANTO ROAD
ADELANTO, CALIFORNIA 92301

DATE	REVISIONS
12/29/2022	1ST PLAN CHECK SUBMITTAL
02/15/2023	2ND PLAN CHECK SUBMITTAL
08/02/2023	CONSTRUCTION SET

DATE: 05/13/2022
DRAWN BY:

SHEET NUMBER:
S2.0

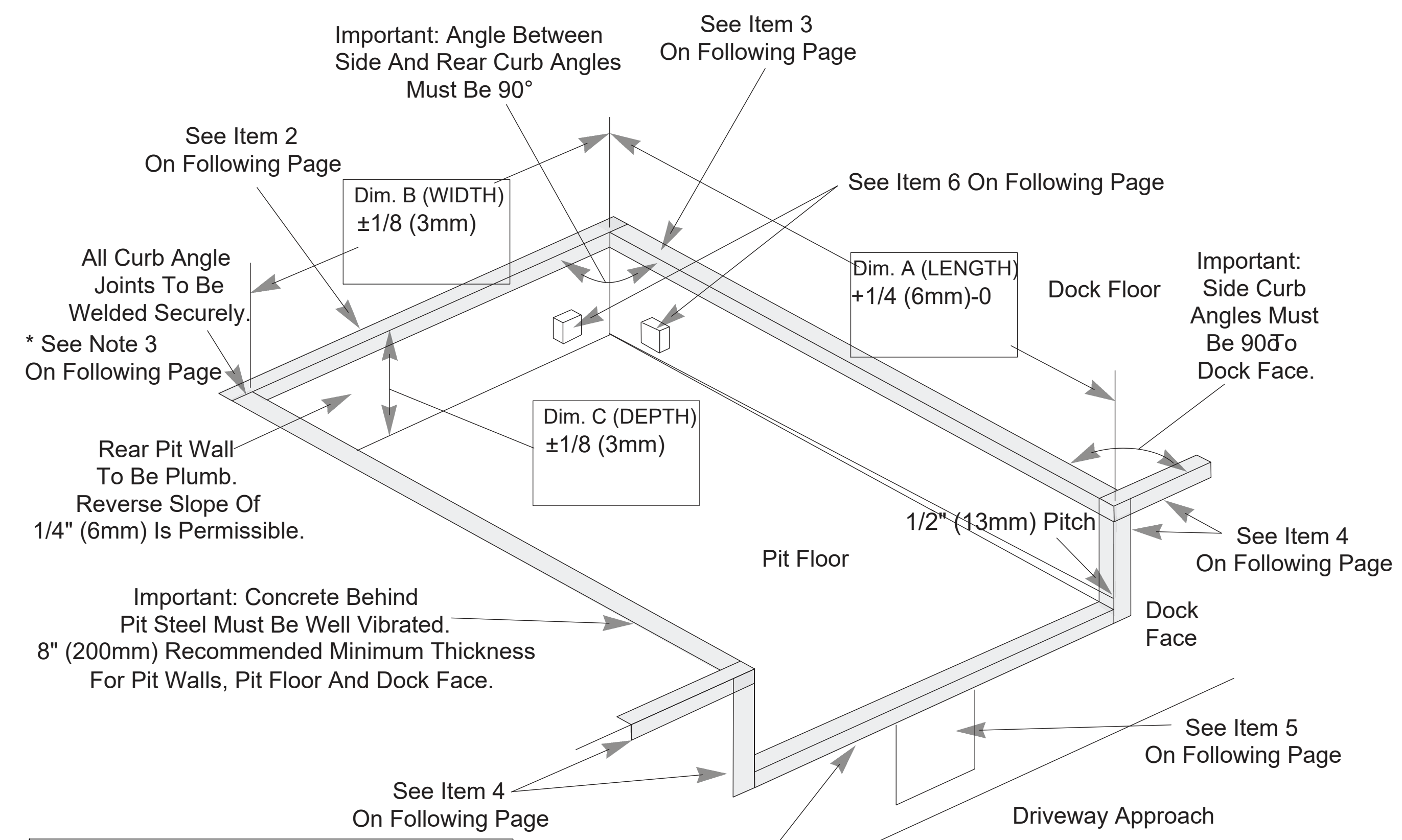

NOTE: See Back Page For Construction Notes, Curb Angle Details, And Contractor's Bill Of Materials. All Pit Steel Available From RITE-HITE@At Additional Cost.

Pit Details for RITE-HITE Dock Levelers - RHH-4000 Series

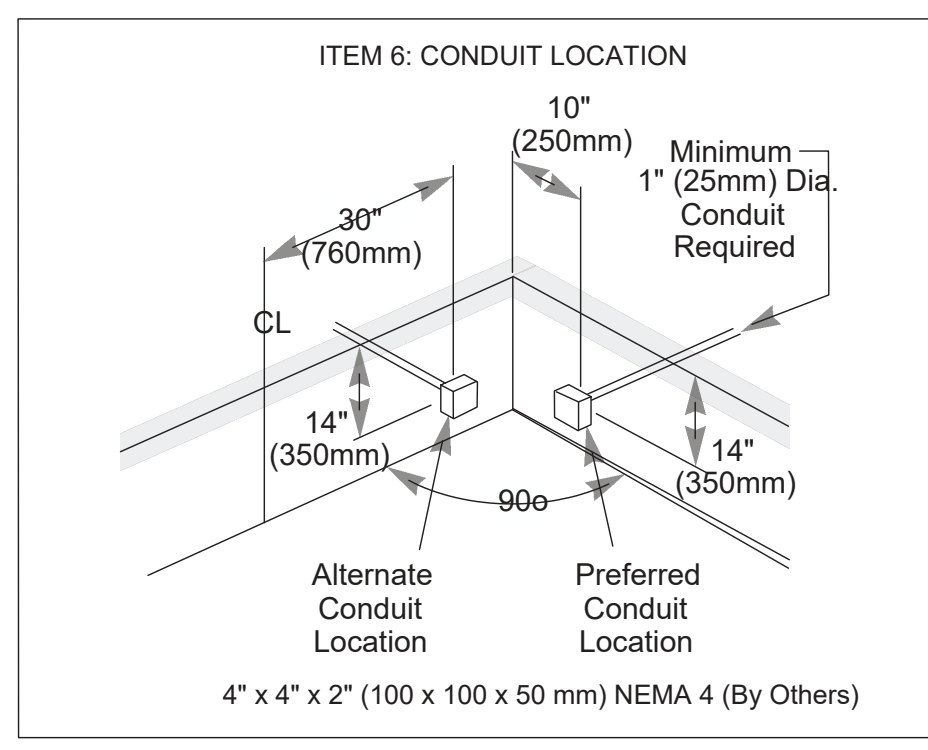
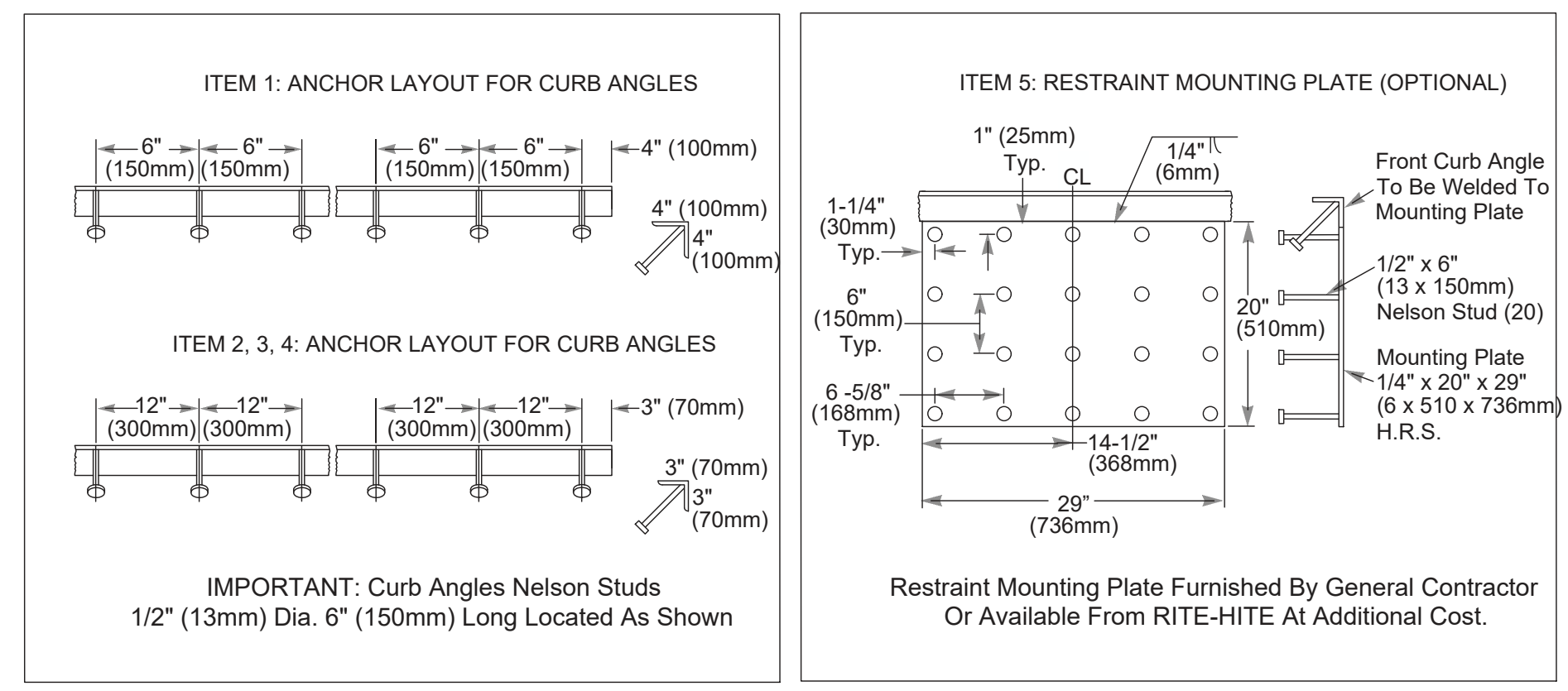

CONTRACTOR'S BILL OF MATERIAL FOR NOMINAL PIT SIZES

ITEM	QTY	6'W x 6'L	6'6"W x 6'L	7'W x 6'L	6'W x 8'L	6'6"W x 8'L	7'W x 8'L	6'W x 10'L	6'6"W x 10'L	7'W x 10'L	6'W x 12'L	6'6"W x 12'L	7'W x 12'L
1. FRONT CURB ANGLE	4	74" (1880mm)	80" (2030mm)	85" (2160mm)	74" (1880mm)	80" (2030mm)	85" (2160mm)	74" (1880mm)	80" (2030mm)	85" (2160mm)	74" (1880mm)	80" (2030mm)	85" (2160mm)
2. REAR CURB ANGLE	4	80" (2030mm)	86" (2170mm)	91" (2300mm)	80" (2030mm)	86" (2170mm)	91" (2300mm)	80" (2030mm)	86" (2170mm)	91" (2300mm)	80" (2030mm)	86" (2170mm)	91" (2300mm)
3. SIDE CURB ANGLE	4	60" (1530mm)	60" (1530mm)	60" (1530mm)	84" (2140mm)	84" (2140mm)	84" (2140mm)	108" (2750mm)	108" (2750mm)	108" (2750mm)	132" (3360mm)	132" (3360mm)	132" (3360mm)
4. TOP FRONT ANGLE	4	20" (510mm)	20" (510mm)	20" (510mm)	20" (510mm)	20" (510mm)	20" (510mm)	20" (510mm)	20" (510mm)	20" (510mm)	20" (510mm)	20" (510mm)	20" (510mm)

- CONSTRUCTION NOTES
- Concrete Behind Pit Steel Must Be Well Vibrated.
 - Rear Pit Wall must be Square With Dock Floor.
 - All Curb Angle Joints To Be Welded Securely. *Exception: If specialty/shrink compensated floors, two rear curb angle to side curb angle welds cannot be applied.
 - 1/2" (13mm) Pitch toward Front Of Pit For Drainage.
 - 8" (200mm) Recommended Min. Thickness For Pit Walls, Pit Floor And Dock Face.

CAPACITIES	C, D, F and G												
NOMINAL PIT SIZES	6'W x 6'L	6'6"W x 6'L	7'W x 6'L	6'W x 8'L	6'6"W x 8'L	7'W x 8'L	6'W x 10'L	6'6"W x 10'L	7'W x 10'L	6'W x 12'L	6'6"W x 12'L	7'W x 12'L	
PIT LENGTH DIM A	63" (1600mm)	63" (1600mm)	63" (1600mm)	87" (2210mm)	87" (2210mm)	87" (2210mm)	111" (2820mm)	111" (2820mm)	111" (2820mm)	135" (3430mm)	135" (3430mm)	135" (3430mm)	
PIT WIDTH DIM B	74" (1880mm)	80" (2030mm)	85" (2160mm)	74" (1880mm)	80" (2030mm)	85" (2160mm)	74" (1880mm)	80" (2030mm)	85" (2160mm)	74" (1880mm)	80" (2030mm)	85" (2160mm)	
PIT DEPTH DIM C	19-1/2" (500mm)	19-1/2" (500mm)	19-1/2" (500mm)	19-1/2" (500mm)	19-1/2" (500mm)	19-1/2" (500mm)	19-1/2" (500mm)	19-1/2" (500mm)	19-1/2" (500mm)	19-1/2" (500mm)	19-1/2" (500mm)	19-1/2" (500mm)	

1

N.T.S.

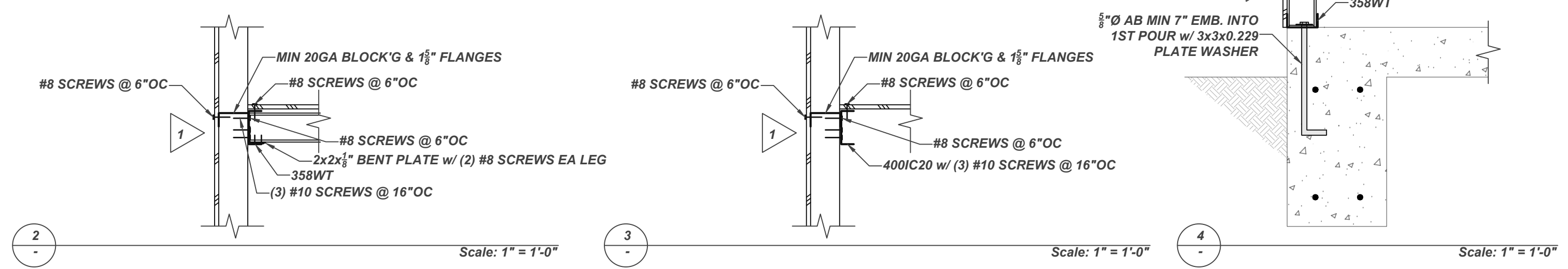
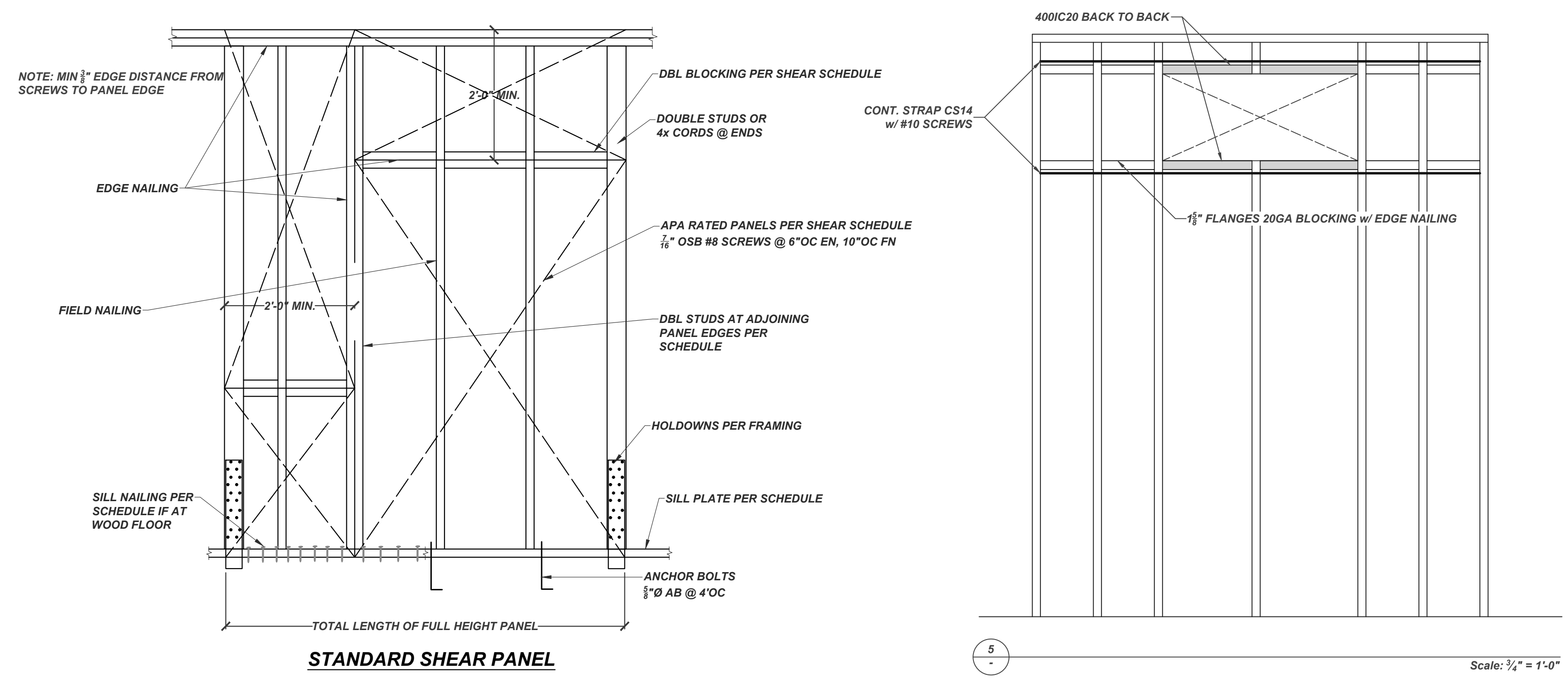
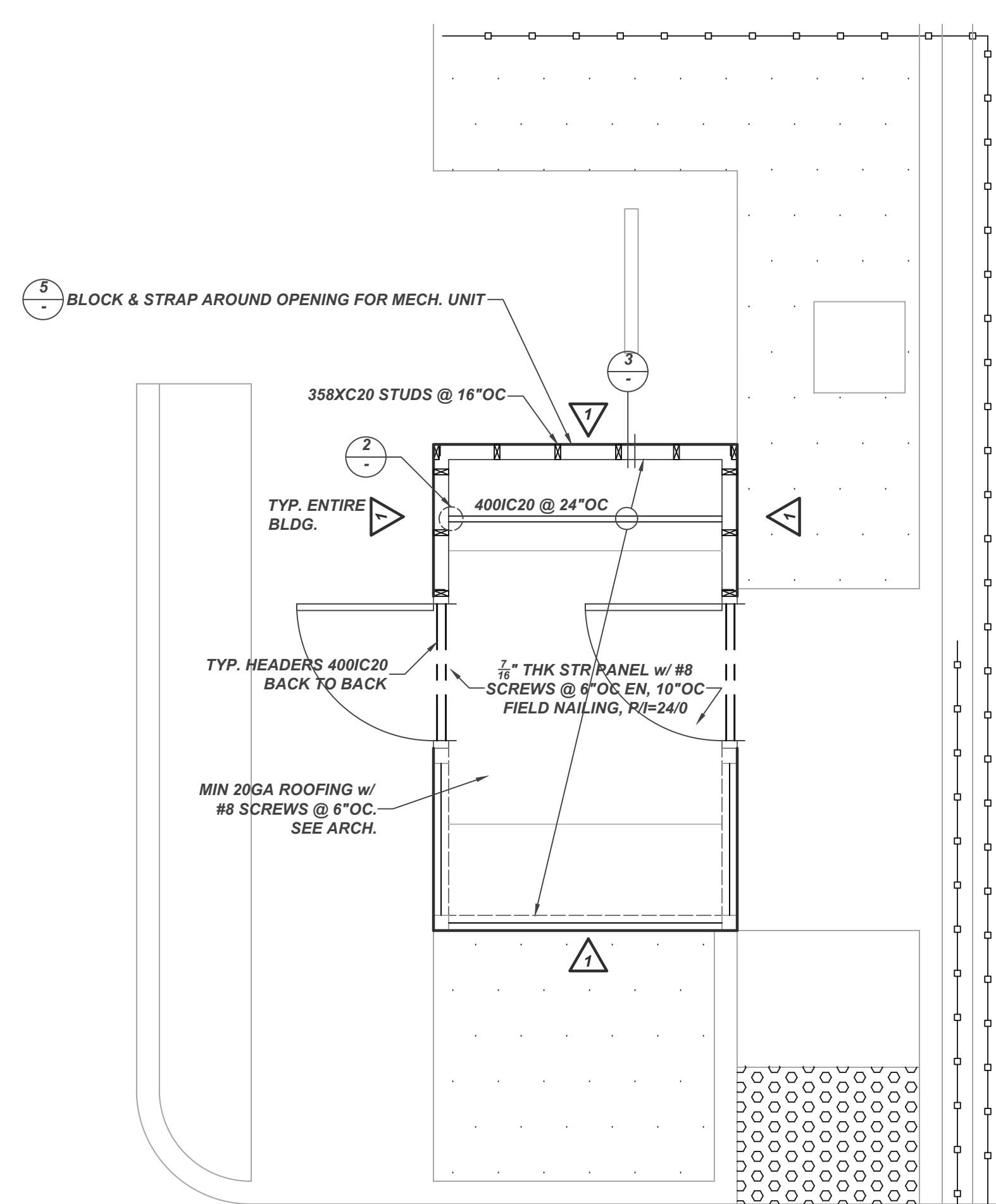
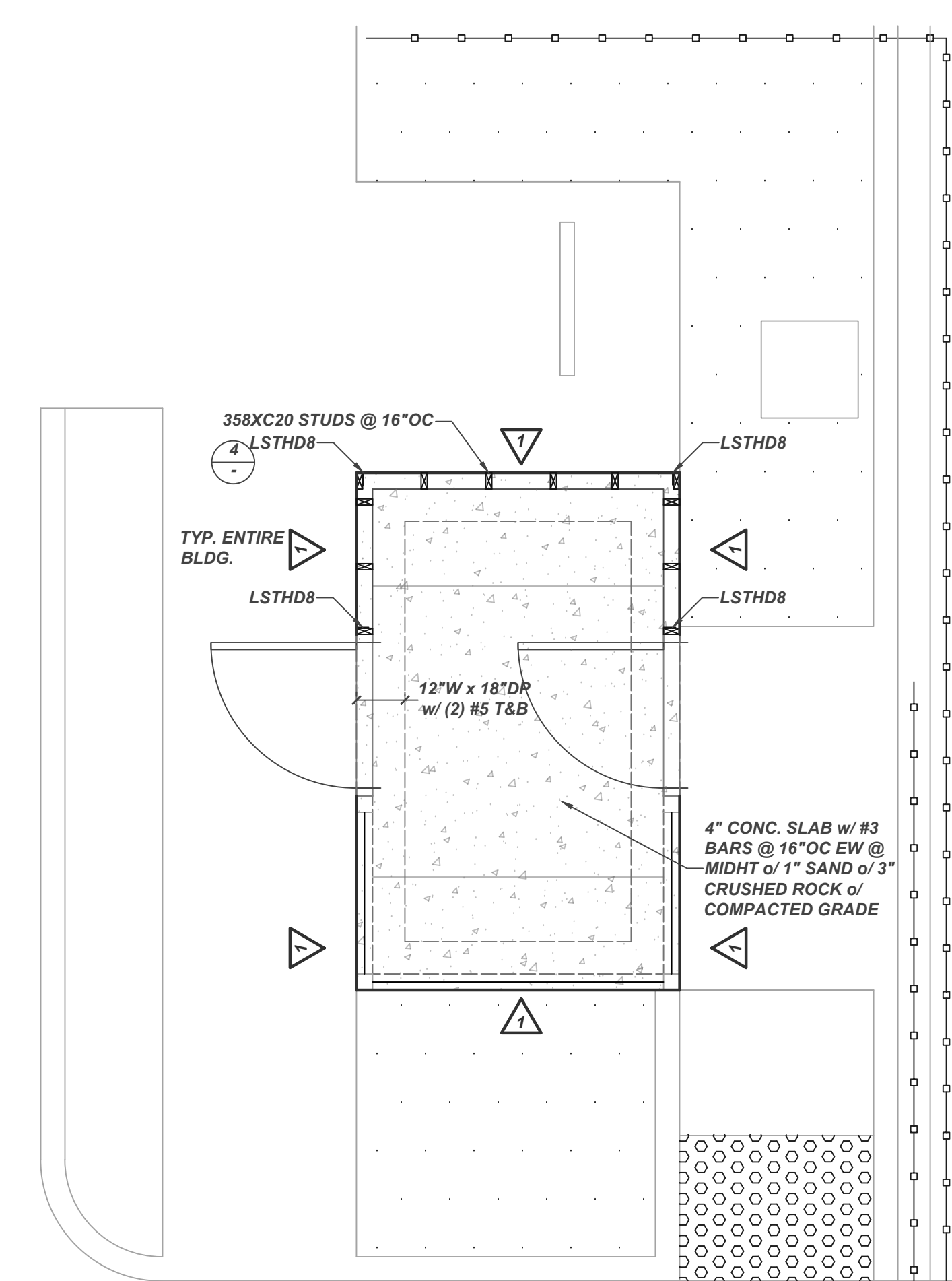

08-09-2023

I. Stinchcomb P.E., Inc.
5525 Goss Road
Petaluma, California 94971
760.866.1746
www.stinchcombengineering.com

General Notes

PROJECT:
DISTRIBUTION FACILITY
16454 ADELANTO ROAD
ADELANTO, CALIFORNIA 92301

DATE	REVISIONS
12/29/2022	1ST PLAN CHECK SUBMITTAL
05/16/2023	2ND PLAN CHECK SUBMITTAL
09/05/2023	CONSTRUCTION SET

DATE: 05/13/2022
DRAWN BY:

SHEET NUMBER:
S2.1