



LAKE.

CHITTAMWOOD BOULEVARD.

TRINITY BOULEVARD.

LITTLE ROAD.





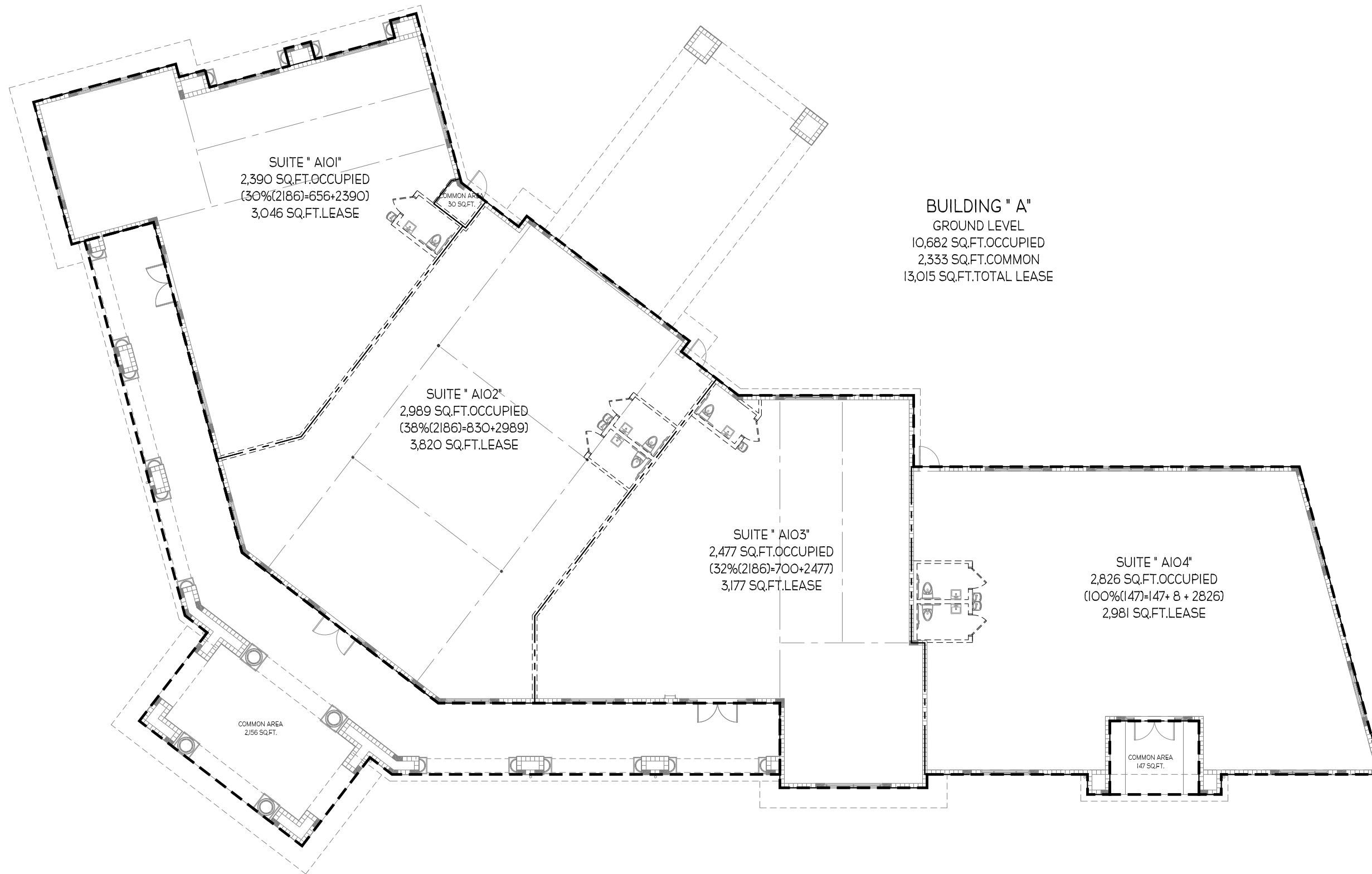

01 BUILDING " A " - AREA CALCULATIONS
SCALE: 1/16" = 1'-0"

F MSP ARCHITECTURE INC.
32815 US HIGHWAY 19 NORTH - PALM HARBOR, FL 34684
TEL: (727) 786.0004 - FAX: (727) 786.0090
www.msparchitecture.com
AA26001592

AREA CALCULATION FOR:
BUILDING "A"
TRINITY TOWN CENTER
PASCO COUNTY, FLORIDA

DRAWN BY:	PROJECT NUMBER:
CHK'D BY:	TTC-01
	DATE:
	05.13.2008
SHEET No:	
	01

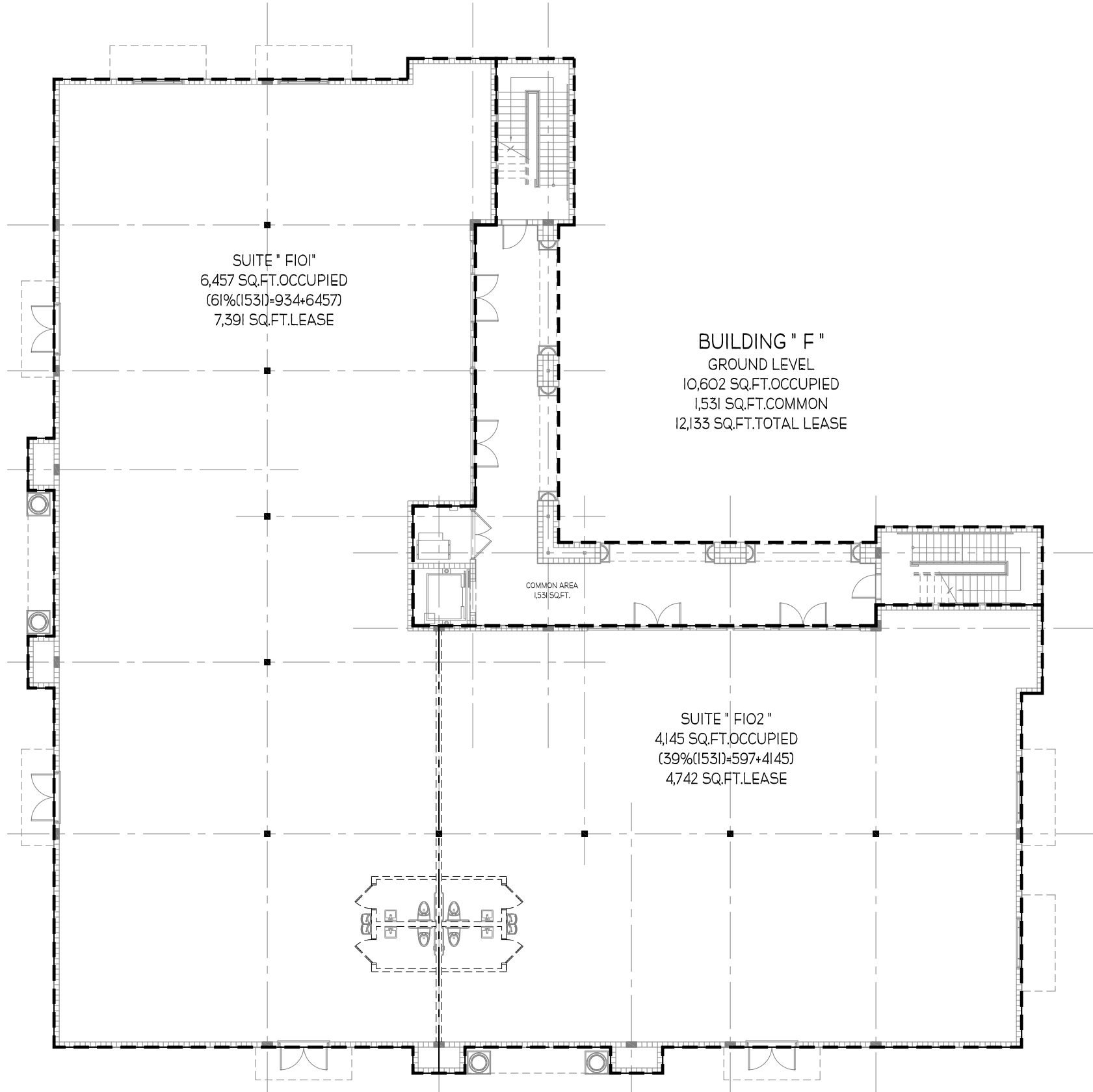

BUILDING " F "

GROUND LEVEL

10,602 SQ.FT.OCCUPIED

1,531 SQ.FT.COMMON

12,133 SQ.FT.TOTAL LEASE

SUITE " FIO1 "

6,457 SQ.FT.OCCUPIED

(61%(1531)=934+6457)

7,391 SQ.FT.LEASE

COMMON AREA

1,531 SQ.FT.

SUITE " FIO2 "

4,145 SQ.FT.OCCUPIED

(39%(1531)=597+4145)

4,742 SQ.FT.LEASE

01 BUILDING " F " - 1ST FLOOR - AREA CALCULATIONS

SCALE: 1/16" = 1'-0"

DRAWN BY:	PROJECT NUMBER:
CHK'D BY:	DATE:
SHEET No:	

TTC-01

05.13.2008

01

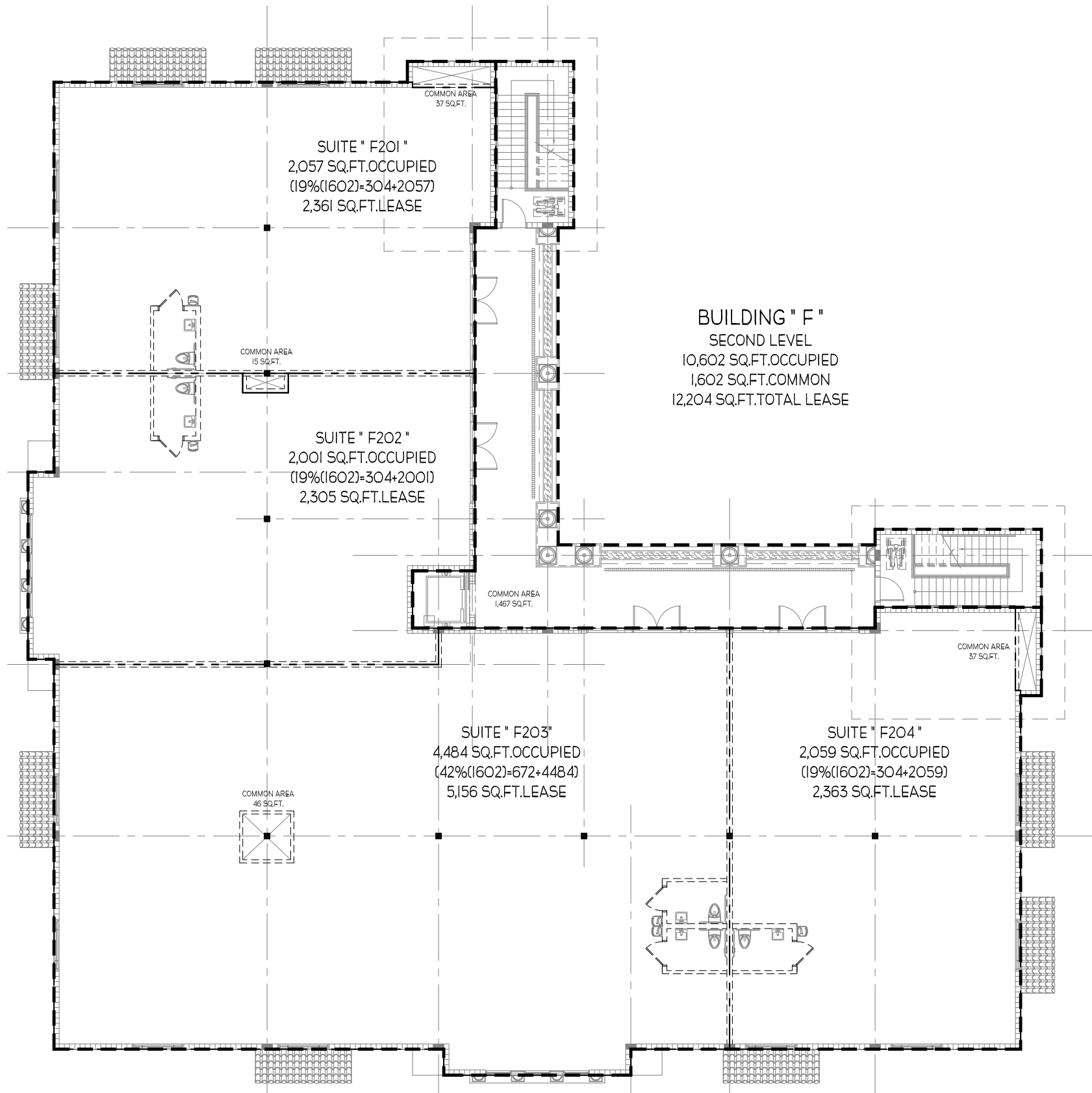

01 BUILDING " F " - 2ND FLOOR - AREA CALCULATIONS
SCALE: 1/16" = 1'-0"

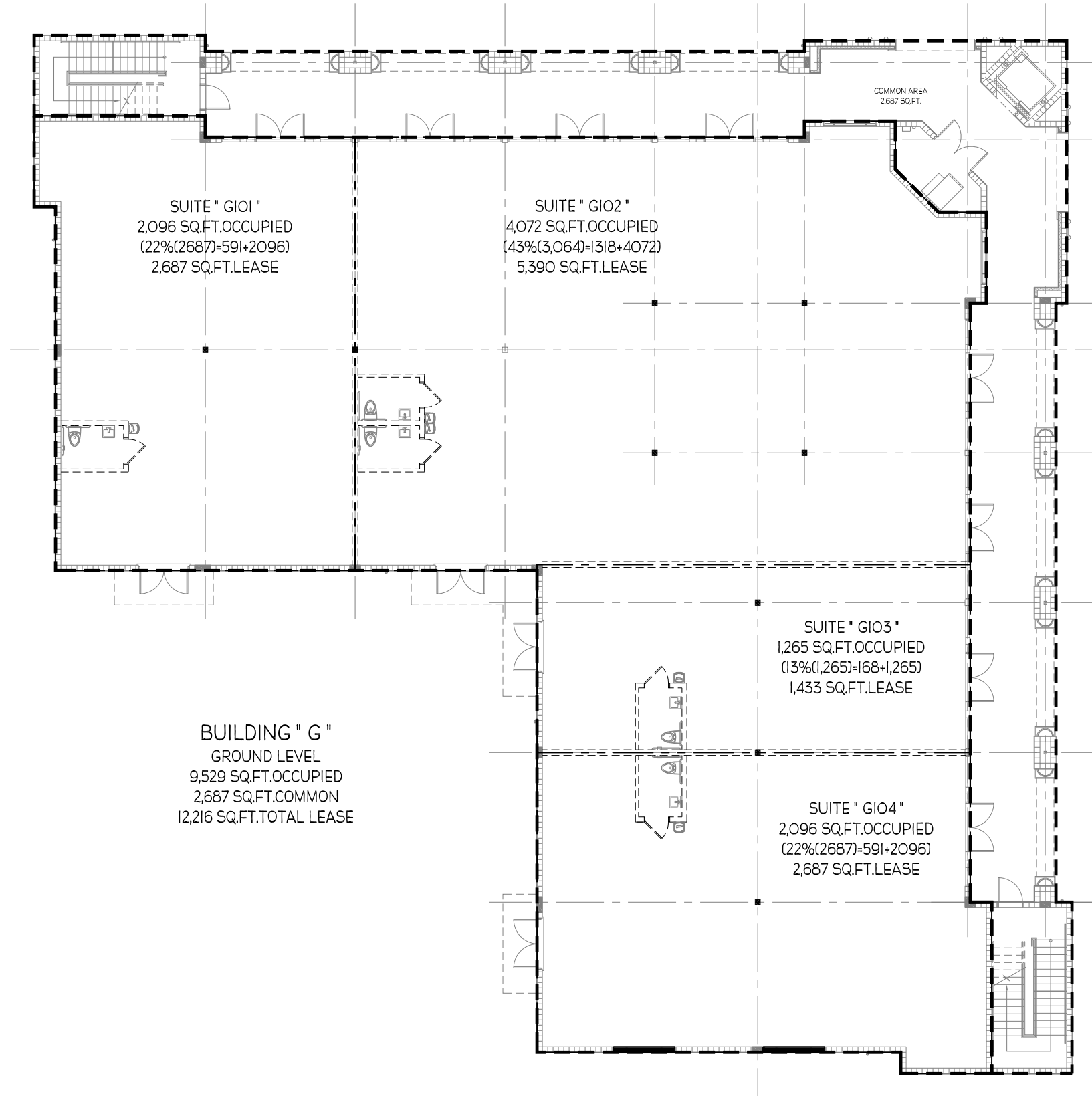

01 BUILDING " G " - 1ST FLOOR - AREA CALCULATIONS
 SCALE: 1/16" = 1'-0"

DRAWN BY:	PROJECT NUMBER:
CHK'D BY:	TTC-01
	DATE:
	05.13.2008
SHEET No:	
01	

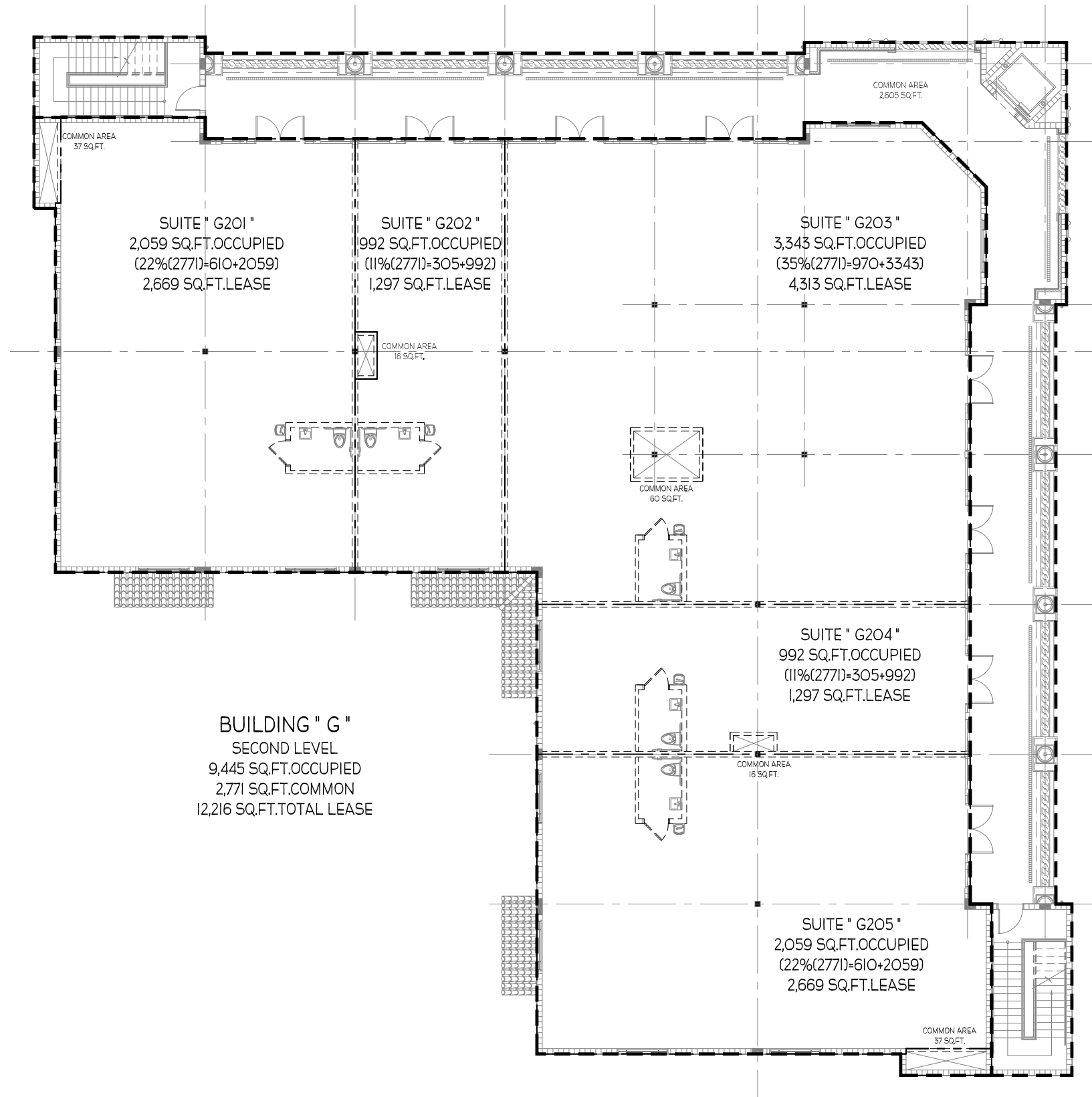

01 BUILDING " G " - 2ND FLOOR - AREA CALCULATIONS
 SCALE: 1/16" = 1'-0"

AREA CALCULATION FOR:
BUILDING "G"

TRINITY TOWN CENTER
 PASCO COUNTY, FLORIDA

F.M.S.P. ARCHITECTURE INC.
 32815 US HIGHWAY 19 NORTH - PALM HARBOR, FL 34684
 TEL: (727) 786.0004 - FAX: (727) 786.0090
 www.fmsparchitecture.com
 AA24001592

DRAWN BY:	PROJECT NUMBER:
CHK'D BY:	TTC-01
SHEET No:	DATE:
02	05.13.2008

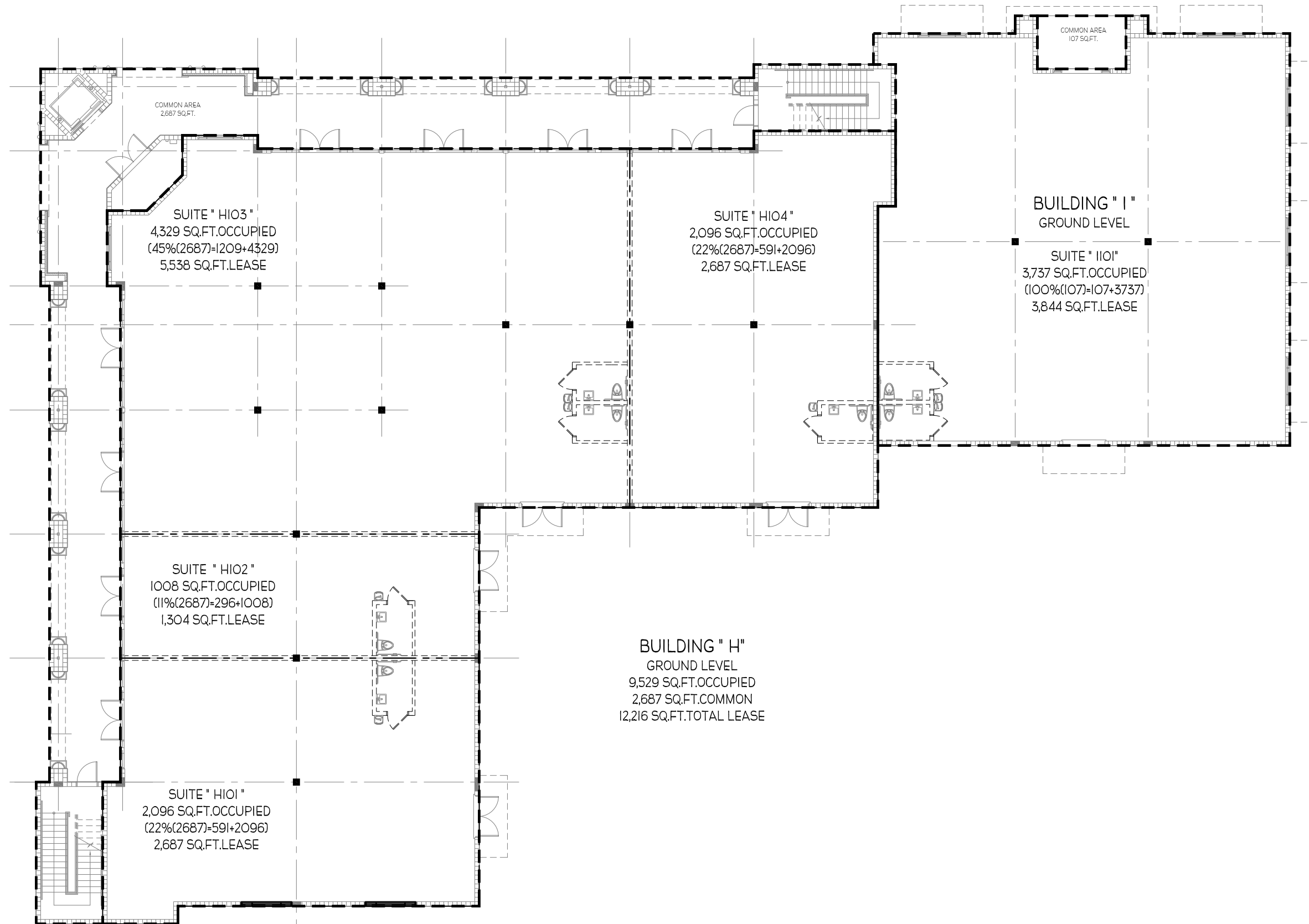

01 BUILDING " H/I " - 1ST FLOOR - AREA CALCULATIONS
SCALE: 1/16" = 1'-0"

BRIAN R. SLATOR
ARCHITECT

MSP ARCHITECTURE
INC.
32815 US HIGHWAY 19 NORTH - PALM HARBOR, FL 34684
TEL: (727) 786.0004 - FAX: (727) 786.0090
www.msparchitecture.com
AA24001592

AREA CALCULATION FOR:
BUILDING "H/I"
TRINITY TOWN CENTER
PASCO COUNTY, FLORIDA

DRAWN BY:	PROJECT NUMBER:
CHK'D BY:	DATE:
SHEET No:	

TTC-01
05.13.2008
01

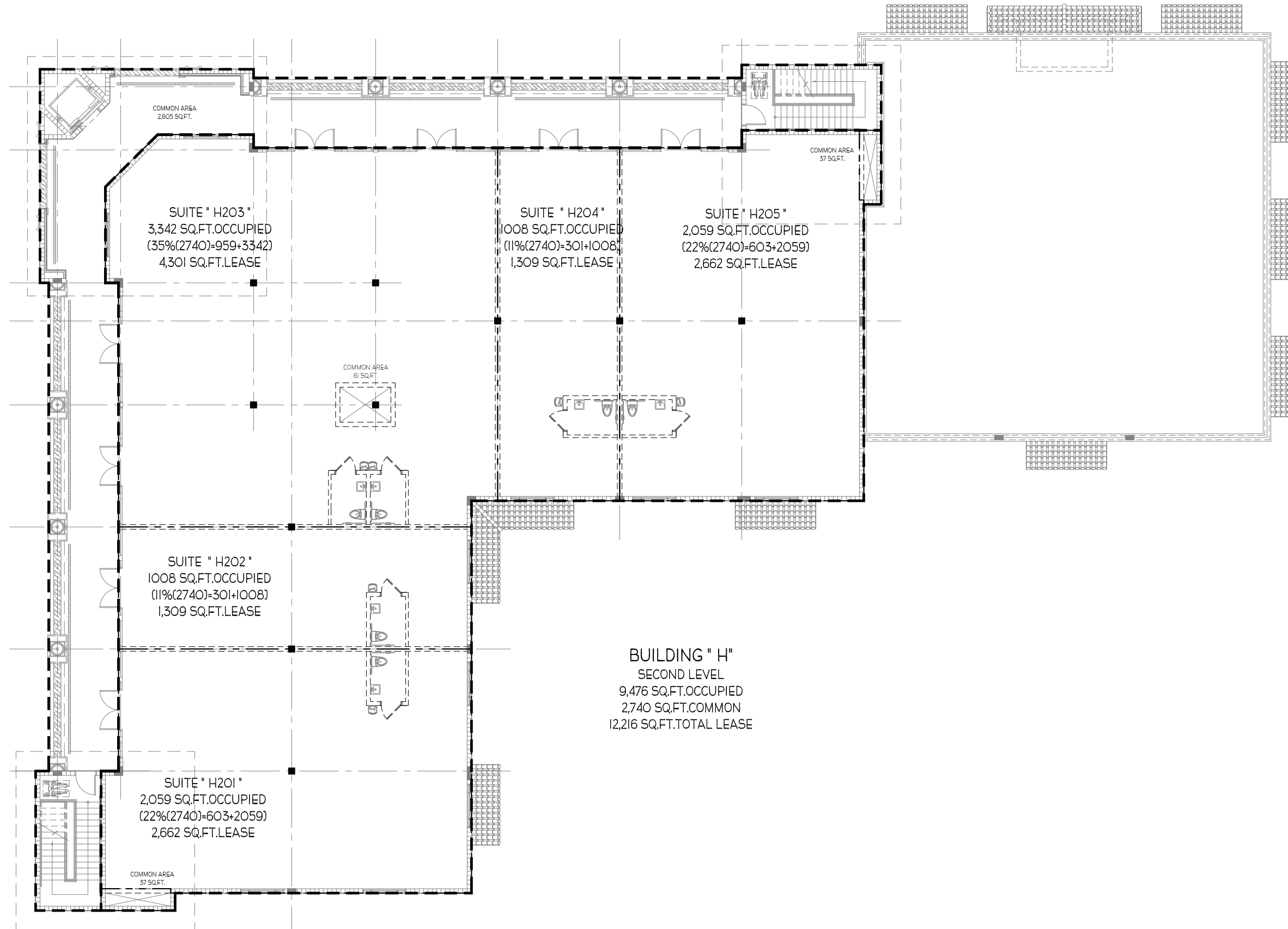

01 BUILDING " H/1 " - 2ND FLOOR - AREA CALCULATIONS
 SCALE: 1/16" = 1'-0"

DRAWN BY:	PROJECT NUMBER:
CHK'D BY:	DATE:
SHEET No:	

TTC-01
 05.13.2008
02

DATE PLOTTED: 05/13/2008 11:54:00 AM PLOTTER: HP DesignJet 2450C PLOTTER: \\server\plotters\hp_dj2450c\hp_dj2450c

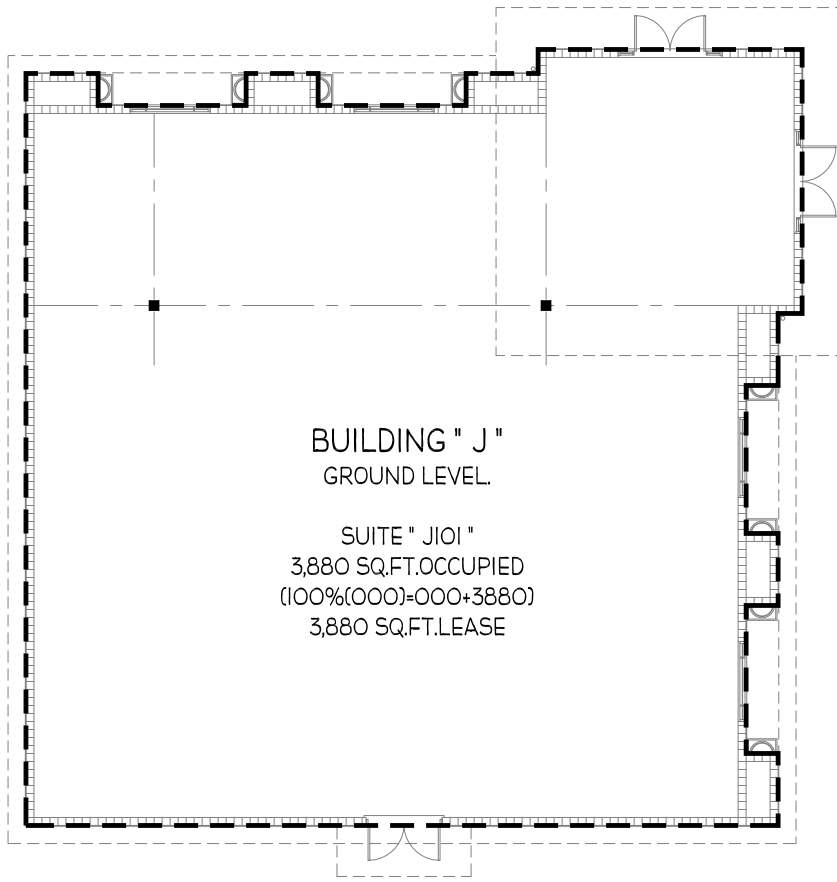

01 BUILDING " J " - AREA CALCULATIONS
SCALE: 1/16" = 1'-0"

DRAWN BY:	PROJECT NUMBER:
CHK'D BY:	DATE:
SHEET No:	

01

AREA CALCULATION FOR:

BUILDING " J "

TRINITY TOWN CENTER

PASCO COUNTY, FLORIDA

F·MSP | ARCHITECTURE
INC.

32815 US HIGHWAY 19, NORTH - PALM HARBOR, FL 34684
TEL: (727) 786.0004 - FAX: (727) 786.0090
www.msparchitecture.com

AA24001592

BRIAN R. SLATOR

ARC093997

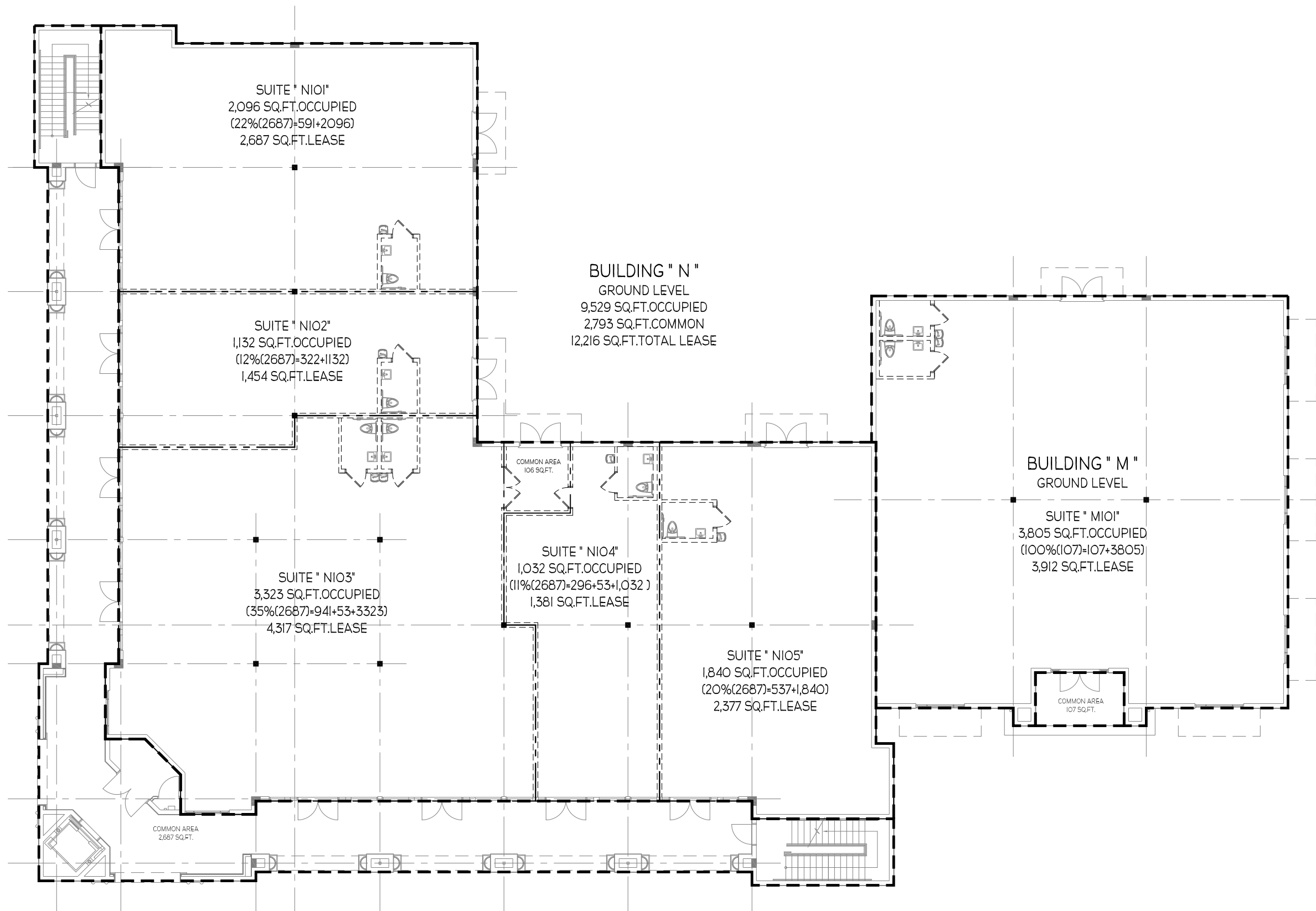

01 BUILDING " M/N " - 1ST FLOOR - AREA CALCULATIONS
 SCALE: 1/16" = 1'-0"

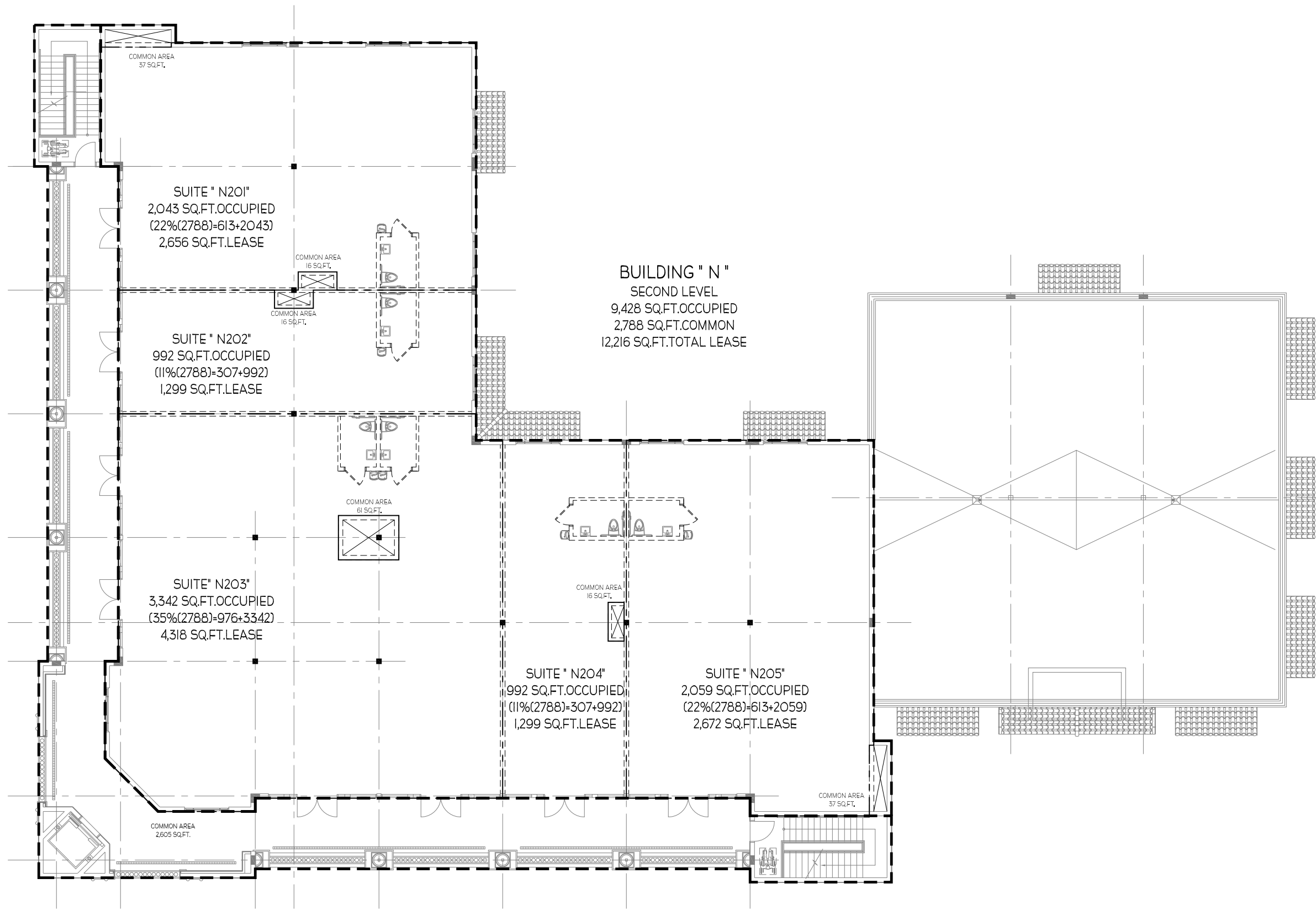

01 BUILDING " M/N " - 2ND FLOOR - AREA CALCULATIONS
 SCALE: 1/16" = 1'-0"

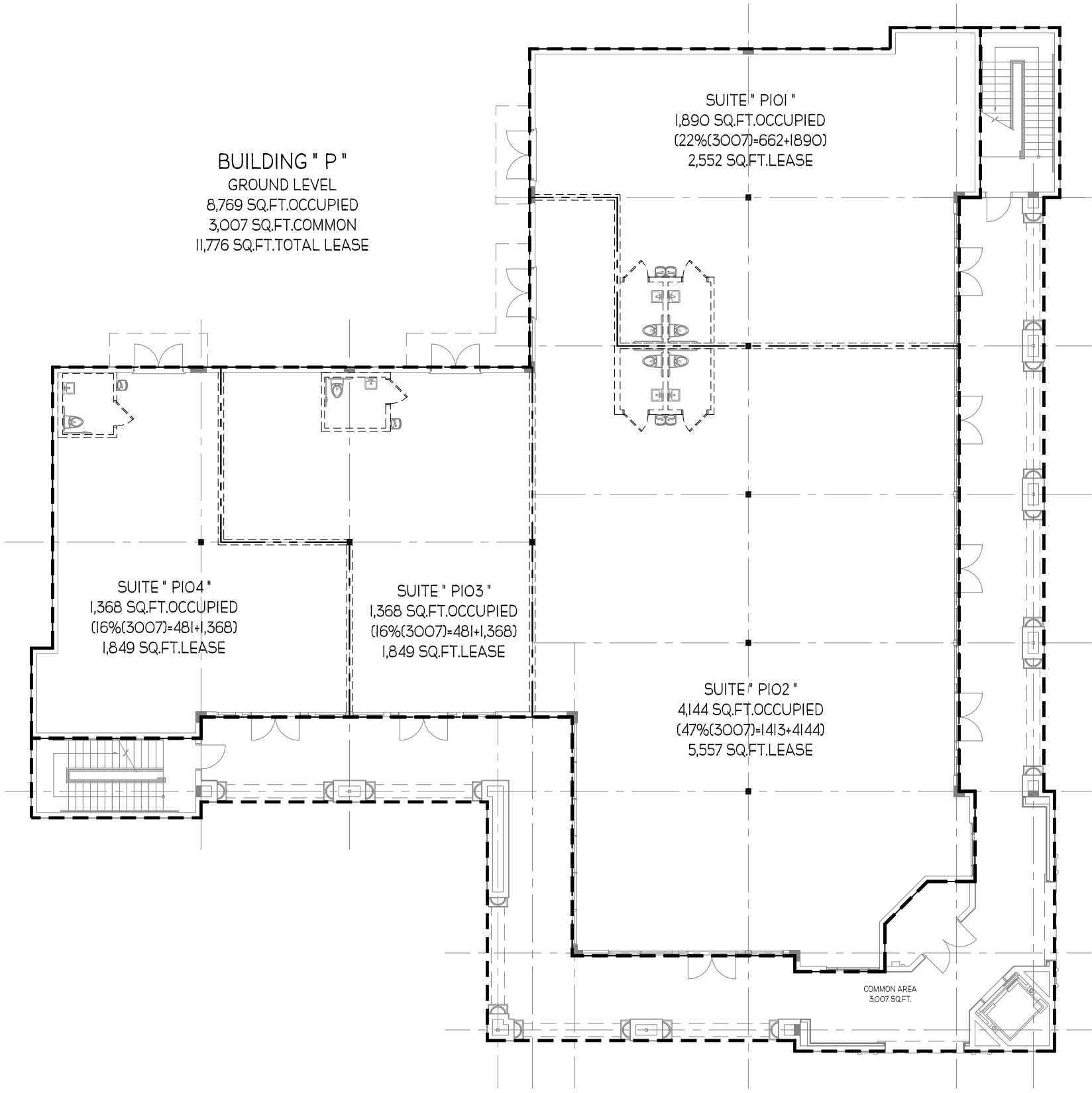

01 BUILDING " P " - 1ST FLOOR - AREA CALCULATIONS
SCALE: 1/16" = 1'-0"

BRIAN R. SLATOR
ARCHITECT

F·MSP | ARCHITECTURE INC.
32815 US HIGHWAY 19 NORTH - PALM HARBOR, FL 34684
TEL: (727) 786.0004 - FAX: (727) 786.0090
www.msparchitecture.com
AA26001592

AREA CALCULATION FOR:
BUILDING "P"
TRINITY TOWN CENTER
PASCO COUNTY, FLORIDA

DRAWN BY:	PROJECT NUMBER:
CHK'D BY:	TTC-01
SHEET No:	DATE:
01	05.13.2008

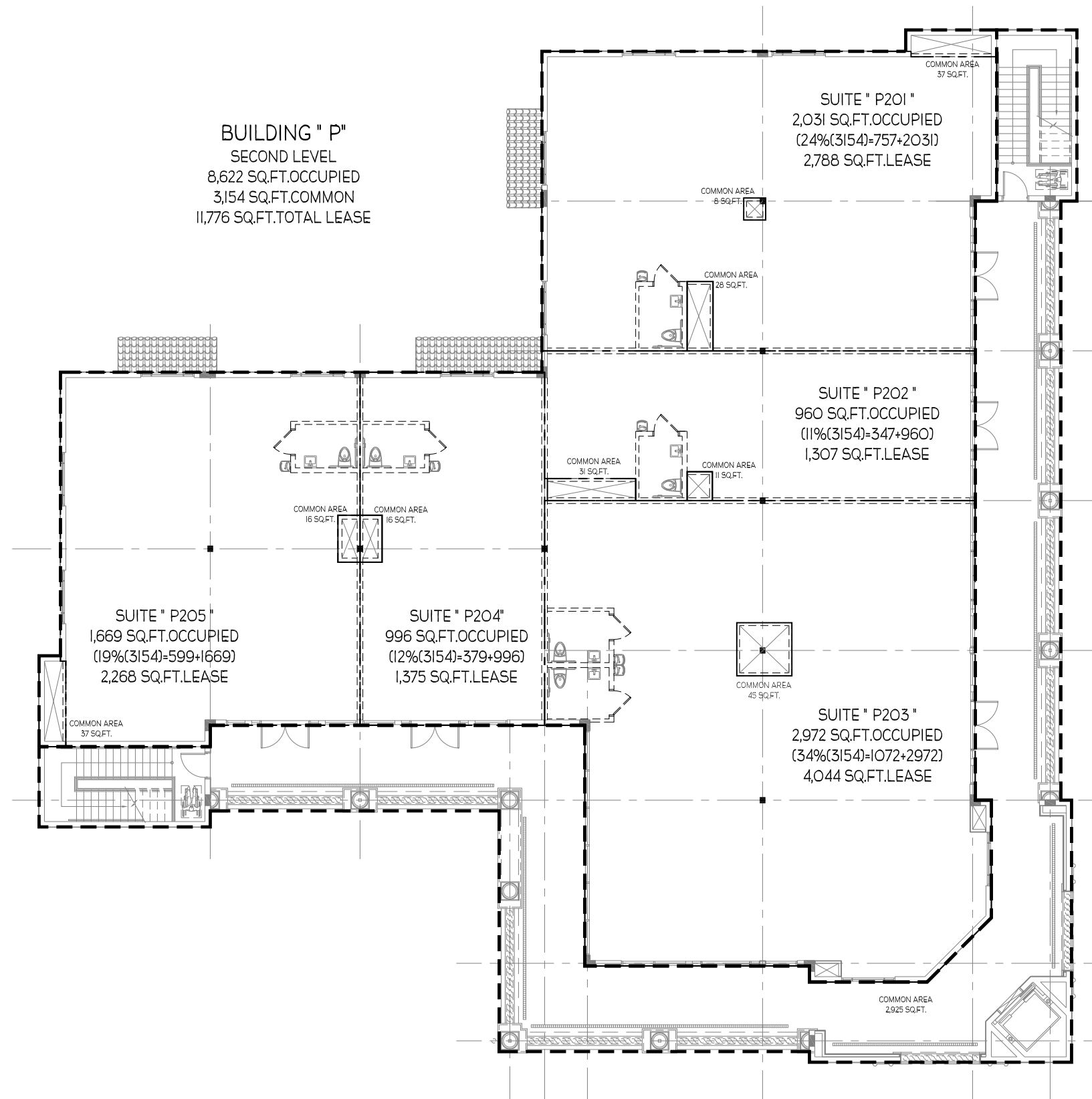

01 BUILDING " P " - 2ND FLOOR - AREA CALCULATIONS
SCALE: 1/16" = 1'-0"

AREA CALCULATION FOR:
BUILDING "P"

TRINITY TOWN CENTER
PASCO COUNTY, FLORIDA

FMSP ARCHITECTURE
INC.
32815 US HIGHWAY 19 NORTH - PALM HARBOR, FL 34684
TEL: (727) 786.0004 - FAX: (727) 786.0090
www.fmsparchitecture.com
AA24001592

DRAWN BY:	PROJECT NUMBER:
CHK'D BY:	TTC-01
	DATE:
	05.13.2008
SHEET No:	
	02

BRIAN R. SLATOR
ARCH093997

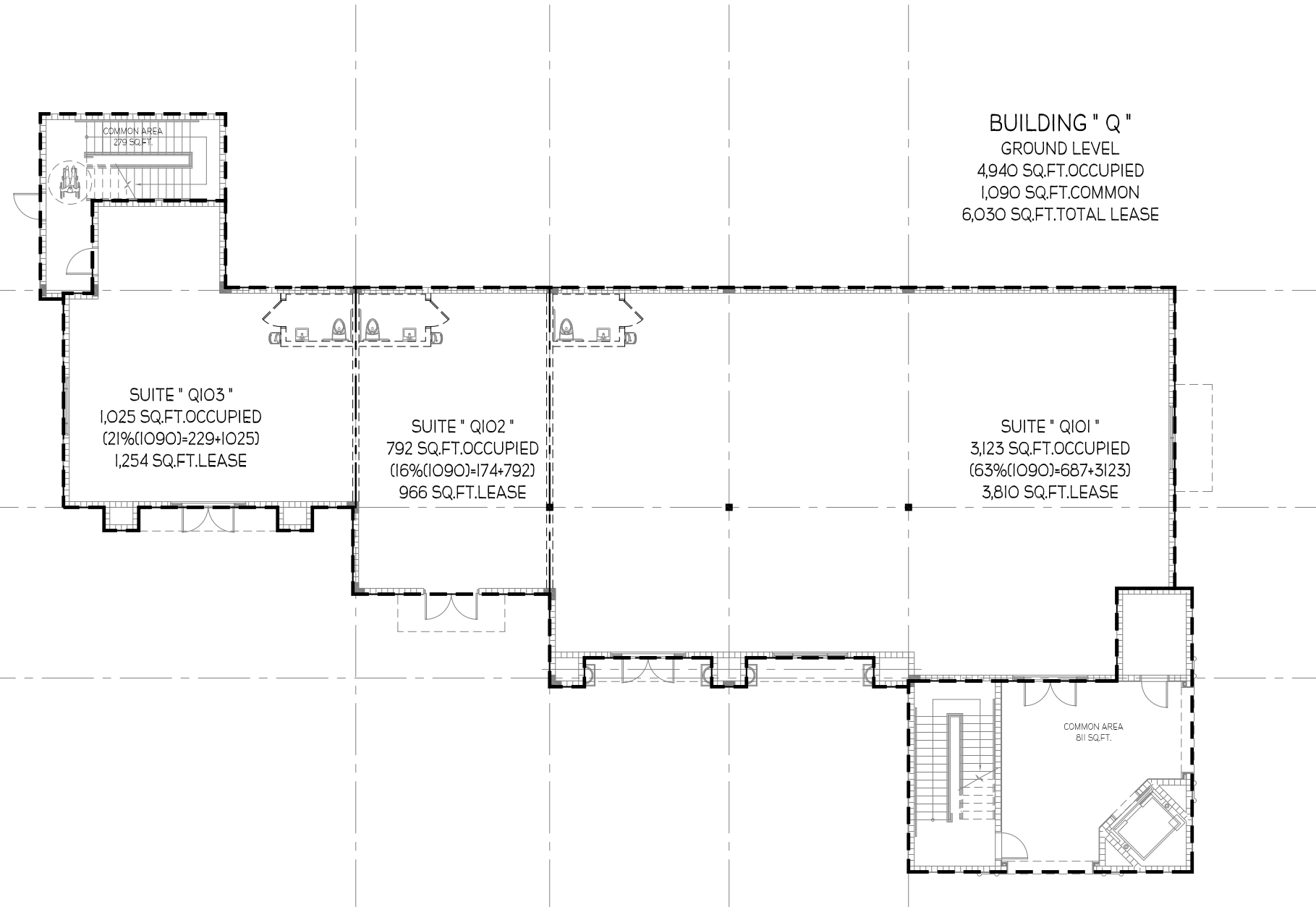

01 BUILDING " Q " - 1ST FLOOR - AREA CALCULATIONS
SCALE: 1/16" = 1'-0"

FMS ARCHITECTURE
INC.
32815 US HIGHWAY 19 NORTH - PALM HARBOR, FL 34684
TEL: (727) 786.0004 - FAX: (727) 786.0090
www.fmsarchitecture.com
AA24001592

AREA CALCULATION FOR:
BUILDING "Q"
TRINITY TOWN CENTER
PASCO COUNTY, FLORIDA

DRAWN BY:	PROJECT NUMBER:
CHK'D BY:	TTC-01
	DATE:
	05.13.2008
SHEET No:	
	01

DATE PLOTTED: 05/13/2008 10:42:12 AM; PLOTTER: HP DesignJet 2450; PLOT SCALE: 1/16" = 1'-0"; PLOT AREA: 11.0000 x 17.0000; PLOT ORIGIN: 0.0000, 0.0000; PLOT DEVICE: HP DesignJet 2450; PLOT MODE: PLOT; PLOT STATUS: SUCCESS

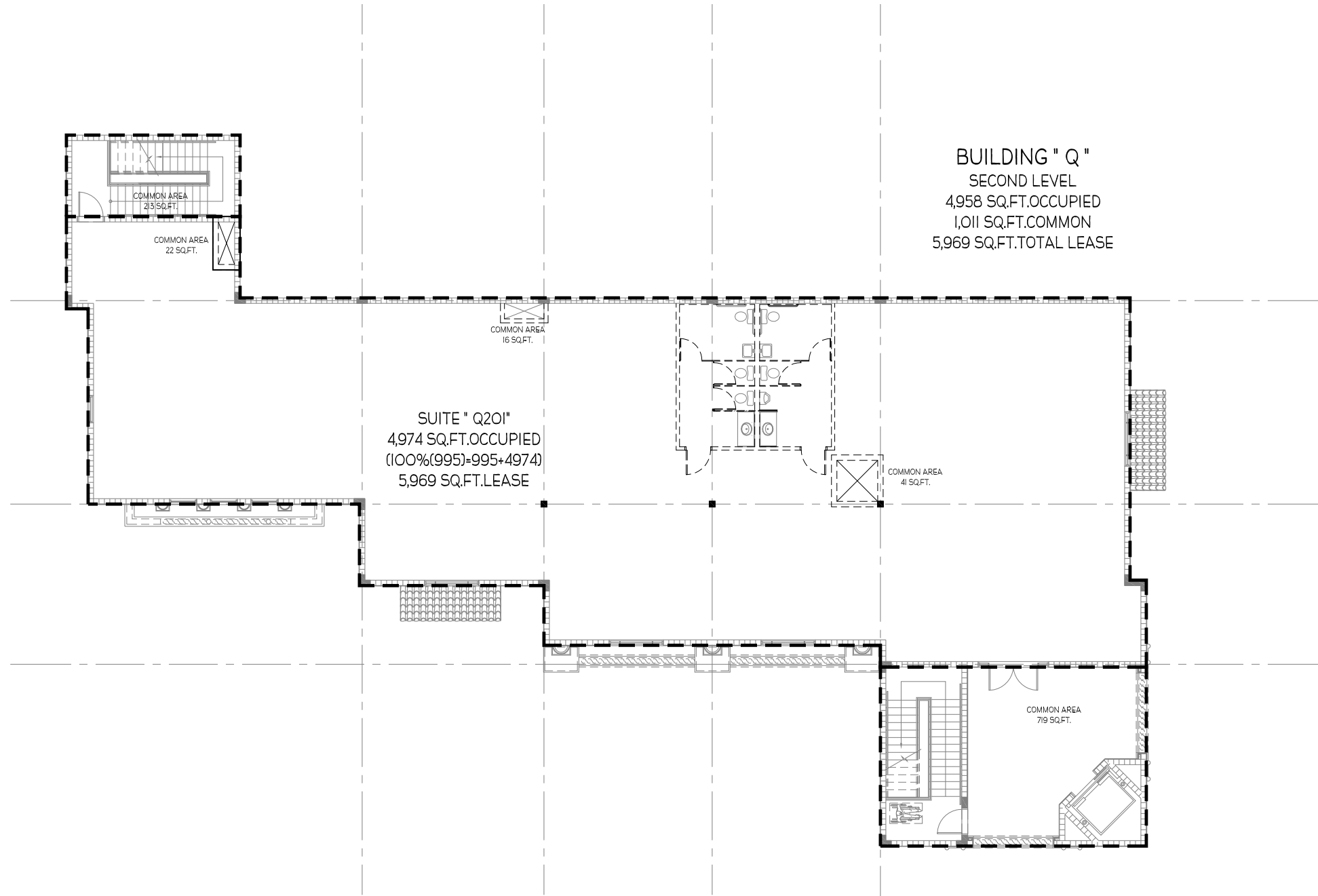

BUILDING " Q "
 SECOND LEVEL
 4,958 SQ.FT.OCCUPIED
 1,011 SQ.FT.COMMON
 5,969 SQ.FT.TOTAL LEASE

SUITE " Q201"
 4,974 SQ.FT.OCCUPIED
 (100%(995)+995+4974)
 5,969 SQ.FT.LEASE

01

BUILDING " Q " - 2ND FLOOR - AREA CALCULATIONS

SCALE: 1/16" = 1'-0"

AREA CALCULATION FOR:

BUILDING "Q"

TRINITY TOWN CENTER

PASCO COUNTY, FLORIDA

DRAWN BY:	PROJECT NUMBER:
CHK'D BY:	TTC-01
	DATE:
	05.13.2008
SHEET No:	

02

INC. **MSP** ARCHITECTURE

32815 US HIGHWAY 19 NORTH - PALM HARBOR, FL 34684
 TEL: (727) 786.0004 - FAX: (727) 786.0090
 www.msparchitecture.com

AA26001592

BRIAN R. SLATOR

ARC093997

PROJECT GENERAL NOTES

DIV	GENERAL NOTES BY DIVISION	DIV	GENERAL NOTES BY DIVISION
00.00	REFER TO SPECIFICATIONS FOR FINISH METHODS AND INSTALLATION INFORMATION FOR ALL ITEMS WITHIN PROJECT KEYNOTES.	20.00	REFER TO STRUCTURAL & MECHANICAL DWGS.
00.00	REFER TO STRUCTURAL DWGS. & SHEET A&M FOR CAST STONE PROFILES.	20.00	REFER TO OWNER PROVIDED CIVIL DWGS.(N/C)
00.00	REFER TO STRUCTURAL DWGS. REFER TO SHEET A&M FOR CEMENT COATED FORM HOLDING PROFILES.	20.00	REFER TO CIVIL & STRUCTURAL DWGS.

PROJECT KEYNOTES

DIV/20	CONCRETE	DIV/20	THERMAL AND MOISTURE PROTECTION
00.00	CONCRETE FOUNDATION / FOOTING.	07.00	CLAY TILE ROOF SYSTEM.
00.00	FORM. CONCRETE SLAB.	07.00	INSULATED ROOF SYSTEM OVER RECOVER DECK.
00.00	FUTURE REIN. CONCRETE SLAB ON GRADE.	07.00	SELF ADHERING SHEET WATER PROOFING APPLIED OVER ALL EXTERIOR SHEATHING & PERIMETER BRICKING.
00.00	CONCRETE COLUMN.	07.00	TAPERED INSULATION BOARD.
00.00	CLIP CONCRETE BEAM.	07.00	1" BATT INSULATION.
00.00	PRECAST CONCRETE.	07.00	1" SAND BATT INSULATION.
00.00	PRECAST CONCRETE SPANBLOCK.	07.00	CONT. SEALANT & PERIMETER. (PROVIDE OVERLAP SCOPES).
00.00	KEYSTONE JOINT AT CONCRETE.	07.00	CONT. SEALANT AT PERIMETER OF CRACK.
00.00	CONCRETE COMPOSITE FLOOR SLAB.	07.00	CONT. FIBER CANT STRIP.
00.00	INSULATION.	07.00	OVERLAP ROOF DRAIN.
00.00	3" OF CMU WALL W/ AIR - GREAT REIN.	07.00	3"X6" FINISH METAL DRAIN SCUPPER.
00.00	4" OF CMU WALL - GREAT SOLID.	07.00	CONT. METAL BASE FLASHING.
00.00	4" OF CMU ENDGIRT BLOCK W/ REIN.	07.00	CONT. METAL ROOF FLASHING.
00.00	4" OF PRECAST CONCRETE Lintel.	07.00	CONT. METAL FACIAL FLASHING.
00.00	BRICK PAVED - TOP OF PAVING TO MATCH ADJACENT FRESH FLOORING CONDITIONS.	07.00	CONT. METAL CAP FLASHING.
00.00	CAST STONE WALL PANELS.	07.00	CONT. METAL COUNTER FLASHING.
00.00	CAST STONE POLING, EDGE, BALUSTER, TERR & SILL.	07.00	CONT. LEAD FLASHING & PERIMETER OF DRAIN.
00.00	CAST STONE HALF BASE, COLUMN & CAPITAL.	07.00	CONT. CAP FLASHING & PERIMETER OF DRAIN.
00.00	CAST STONE WALL METAL DRAIN.	07.00	4" HALF BRASS GUTTER W/ FIBER PING W/ OC. W/ 3" DOWN LEADERS.
00.00	4" OF CMU BOND BEAM - GREAT SOLID.	07.00	CONT. METAL DRAIN VENT.
00.00	4" OF CMU BOND BEAM - GREAT SOLID.	07.00	4" X 4" CLEAR OPENING ROOF WATCH ASSEMBLY ALUMINUM ACCESS LADDER - VERIFY LADDER LENGTH.
00.00	4" OF CMU BOND BEAM - GREAT SOLID.	07.00	4" SQUARE RESPONSE ROOF WALKWAY PADS.
00.00	4" OF CMU BOND BEAM - GREAT SOLID.	07.00	ROOF DRAIN.
00.00	4" OF CMU BOND BEAM - GREAT SOLID.	07.00	STATIC ROOF TILE.
00.00	4" OF CMU BOND BEAM - GREAT SOLID.	07.00	TRENCH DRAIN SYSTEM.

DIV/20	FINISHES	DIV/20	MECHANICAL
00.00	ALUM. STOREFRONT / ENTRY SYSTEM.	20.00	ROOF TOP A/C EQUIPMENT.
00.00	1/2" OF ACCESS PANEL W/ KEY LOCK.	20.00	DOWN LIGHT FIXTURE.
00.00	FLUSH ALUM. DOOR W/ HALF LITE.	20.00	HALL POINT DIRECTIONAL LIGHT FIXTURE.
00.00	BULLET RESISTIVE WINDOW SYSTEM.	20.00	FRONT LIGHT FIXTURE.
00.00	ALUM. VENTILATION LOUVER.	20.00	STAY-IN-PLACE CONCRETE SIDEWALK PER FOOT REQ. ASPHALT PAVING LOT STRIPING AS REQ. CURBSIDE ENCLOSURE. PROPOSED SIGNAGE.
00.00	ALUM. STOREFRONT / ENTRY SYSTEM.	20.00	STAY-IN-PLACE CONCRETE SIDEWALK PER FOOT REQ. ASPHALT PAVING LOT STRIPING AS REQ. CURBSIDE ENCLOSURE. PROPOSED SIGNAGE.
00.00	1/2" OF ACCESS PANEL W/ KEY LOCK.	20.00	STAY-IN-PLACE CONCRETE SIDEWALK PER FOOT REQ. ASPHALT PAVING LOT STRIPING AS REQ. CURBSIDE ENCLOSURE. PROPOSED SIGNAGE.
00.00	FLUSH ALUM. DOOR W/ HALF LITE.	20.00	STAY-IN-PLACE CONCRETE SIDEWALK PER FOOT REQ. ASPHALT PAVING LOT STRIPING AS REQ. CURBSIDE ENCLOSURE. PROPOSED SIGNAGE.
00.00	BULLET RESISTIVE WINDOW SYSTEM.	20.00	STAY-IN-PLACE CONCRETE SIDEWALK PER FOOT REQ. ASPHALT PAVING LOT STRIPING AS REQ. CURBSIDE ENCLOSURE. PROPOSED SIGNAGE.
00.00	ALUM. VENTILATION LOUVER.	20.00	STAY-IN-PLACE CONCRETE SIDEWALK PER FOOT REQ. ASPHALT PAVING LOT STRIPING AS REQ. CURBSIDE ENCLOSURE. PROPOSED SIGNAGE.

PIVOT POINT FOR HALL ANGLE / CHANGE IN DIRECTION. REFER TO FLOOR PLAN.



4 EXTERIOR ELEVATION
SCALE: 1/8"=1'-0"

PIVOT POINT FOR HALL ANGLE / CHANGE IN DIRECTION. REFER TO FLOOR PLAN.

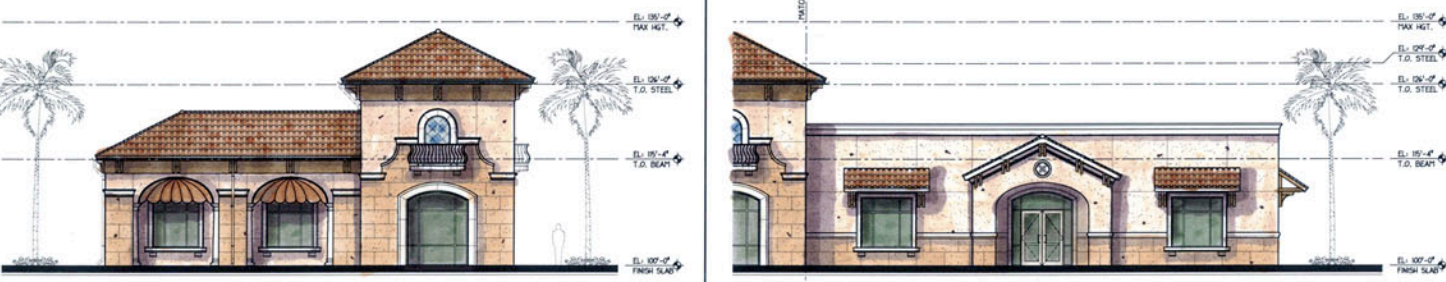

3 EXTERIOR ELEVATION
SCALE: 1/8"=1'-0"

2 EXTERIOR ELEVATION
SCALE: 1/8"=1'-0"

PIVOT POINT FOR HALL ANGLE / CHANGE IN DIRECTION. REFER TO FLOOR PLAN.



1 EXTERIOR ELEVATION
SCALE: 1/8"=1'-0"

	VARIGATED ITALIAN CLAY TILE ROOFING		PAINTED STUCCO
	ITALIAN CAST LIMESTONE WALL PANELS		GLAZED CERAMIC TILES PUBLIC ART MOSAICS

EXTERIOR ELEVATIONS - BLDG "A"
BUILDING "A" DOCUMENTS FOR
TRINITY TOWN CENTER

TRINITY BLVD AND LITTLE ROAD
FARGO COUNTY, FLORIDA
ROONEY L. COLLAMAN
AR0006372

COLLMAN & KASKY
ARCHITECTS
430 ANDRUS PLAZA FORT SUITE 00 • TAMPA, FL 33634 • VOIC: 8668442000 • FAX: 8668441000
email: architects@collman-kasky.com • website: www.collman-kasky.com

NO.	DATE	REVISION	NO.	DATE	REVISION	PROJECT NUMBER
						06016-A
						06.27.2008

CONSULTANT
CONSTRUCTION DOCUMENTS
A.1

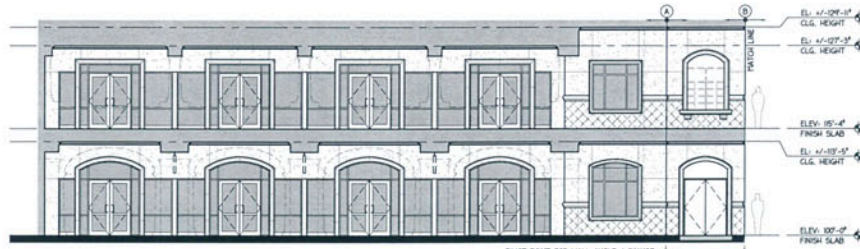

3 EXTERIOR ELEVATION
SCALE: 1/8"=1'-0"



2 EXTERIOR ELEVATION
SCALE: 1/8"=1'-0"



1 EXTERIOR ELEVATION
SCALE: 1/8"=1'-0"

PROJECT GENERAL NOTES

DIV	GENERAL NOTES BY DIVISION	DIV	GENERAL NOTES BY DIVISION
00.00	REFER TO SPECIFICATIONS FOR MAINT. METHODS AND INSTALLATION INFORMATION FOR ALL ITEMS WITHIN PROJECT BOUNDARIES.	20.00	REFER TO STRUCTURAL & MECHANICAL DWGS.
00.00	REFER TO STRUCTURAL DWGS.	20.00	REFER TO ELECTRICAL DWGS.
00.00	REFER TO STRUCTURAL DWGS & SHEET A504 FOR CAST STONE PROFILES.	30.00	REFER TO OWNER PROVIDED CIVIL DWGS.(N/C)
00.00	REFER TO STRUCTURAL DWGS.	30.00	REFER TO CIVIL & STRUCTURAL DWGS.
00.00	REFER TO SHEET A504 FOR CEMENT COATED FORM FOLDING PROFILES.		

PROJECT KEYNOTES

DIV/DT	CONCRETE	DIV/DT	THERMAL AND MOISTURE PROTECTION
00.00	CONCRETE FOUNDATION / FOOTING.	07.00	CLAY TILE ROOF SYSTEM.
00.00	FORM CONCRETE SLAB.	07.00	BUILT-UP ROOF SYSTEM OVER RECEIVER DECK.
00.00	FUTURE REINFORCED CONCRETE SLAB ON GRADE.	07.00	SELF-ADHERING SHEET WATER PROOFING APPLIED OVER ALL EXTERIOR SHEATHING & PARTIAL BANDING.
00.00	C.I.P. CONCRETE BEAM.	07.00	TAPERED INSULATION BOARD.
00.00	PRECAST CONCRETE SPRAUWERK.	07.00	4" SOUND BATT INSULATION.
00.00	KEYSTONE JOINT AT CONCRETE.	07.00	CONT. SEALANT & PERIMETER. (PROVIDE OVERLAP SCREWS).
00.00	CONCRETE COMPOSITE FLOOR SLAB.	07.00	CONT. 4" FIBER CANT STRIP.
00.00		07.00	OVERLAP SCREWS.
00.00		07.00	OVERLAP ROOF DRAIN.
00.00		07.00	3/8" DIA. PARAPET WALL DRAIN SCREWER.
00.00		07.00	CONT. METAL BASE FLASHING.
00.00		07.00	CONT. METAL COUNTER FLASHING.
00.00		07.00	CONT. METAL FACIA FLASHING.
00.00		07.00	CONT. METAL CAP FLASHING.
00.00		07.00	CONT. METAL GOUNTER FLASHING.
00.00		07.00	CONT. LEAD FLASHING & PERIMETER OF DRAIN.
00.00		07.00	CONT. CAP FLASHING & PERIMETER OF DRAIN.
00.00		07.00	4" HALF ROUND GUTTER W/ FORMS. FINS. W/ 0.5" W/ 3" DOWN LEADERS.
00.00		07.00	CONT. METAL DRAIN VENT.
00.00		07.00	3/8" DIA. CLEAR OPENING ROOF WATCH ASSEMBLY ALUMINUM ACCESS LADDER - VERIFY LADDER LENGTH.
00.00		07.00	2" SQUARE RESPONSE ROOF HANGOUT PADS.
00.00		07.00	ROOF DRAIN.
00.00		07.00	STATIC ROOF VENT TILE.
00.00		07.00	TRENCH DRAIN SYSTEM.

DIV/DT	METALS	DIV/DT	OPENINGS
00.00	PREFAB. PRE-ENGINEERED METAL TRUSS.	00.00	ALUM. STORAGE / ENTRY SYSTEM.
00.00	STEEL BEAM.	00.00	3/4" DIA. COAT PORTLAND CEMENT PLASTER, PROTECT METAL LATH AS REQUIRED.
00.00	TUBE STEEL COLUMN.	00.00	FLUSH ALUM. DOOR W/ HALF LITE.
00.00	TUBE STEEL BEAM.	00.00	BULLET RESISTIVE WINDOW SYSTEM.
00.00	STEEL ANGLE.	00.00	ALUM. VENTILATION LOUVER.
00.00	STEEL BAR JOIST.		
00.00	STEEL CHANNEL.		
00.00	3/4" METAL HAT CHANNEL FURRING.		
00.00	1" V.F. METAL DECK.		
00.00	TUBE STEEL TRUSS W/ PAINTED FINISH.		
00.00	(1) W/ CONT. TOP & BOTTOM.		
00.00	3/4" METAL STUDS / TRACK AT 1'-0" O.C.		
00.00	1/2" METAL STUDS / TRACK AT 1'-0" O.C.		
00.00	RADIUSED LIGHTWAVE HTL. FINISH.		
00.00	3" METAL DECK.		
00.00	ALUM. BENT ROD.		
00.00	2"x2" ALUM. TUBE BETWEEN VERTICAL POSTS.		
00.00	ALUM. POST HELD TO BASE PLATE FASTENED TO CONCRETE.		
00.00	RADIUSED ALUMINUM WALLING SYSTEM.		
00.00	METAL BOLLARD W/ CONCRETE FILL.		
00.00	DRIP PIN AND HOLE.		
00.00	GALVANNEZED METAL 1/2" BEAD.		
00.00	HORIZONTAL JOINT REINFORCEMENT # 4" O.C.		
00.00	#5 STRUTBARS # 24" O.C.		
00.00	#5 # 40" O.C. VERTICAL WALL REINFORCING, ALTERNATE HOOK DIRECTION IN FOOTING.		
00.00	RINGS HELDED TO TS # 4" x 4" x 3/8" AND 3" x 3" x 1/4" STEEL.		
00.00	TS # 4" x 4" x 3/8" GATE POST. CONCRETE FILLLED. VERIFY PAINT WITH ARCHITECT.		
00.00	1" x 3" x 1/4" PERIMETER FRAME AND DIAGONAL BRACE # EACH DOOR.		
00.00	2" x 2" ANG. GALV. STEEL DECK WELLS, # DOORS. VERIFY PAINT WITH ARCHITECT.		

DIV/DT	FINISHES	DIV/DT	MECHANICAL
00.00	3/4" TYPE 'X' GYP. BOARD.	20.00	ROOF TOP A/C EQUIPMENT.
00.00	3/4" COAT PORTLAND CEMENT PLASTER, PROTECT METAL LATH AS REQUIRED.		
00.00	GLAZED CEMENT TILE.		

DIV/DT	ELECTRICAL	DIV/DT	EARTHQUAKE
00.00	DOWN LIGHT FIXTURE.	00.00	COMPACTED EARTH, APPROPRIATE FINISH GRADE.
00.00	HALL POINT DIRECTIONAL LIGHT FIXTURE.		
00.00	FRONTAL LIGHT FIXTURE.		

DIV/DT	WOOD, PLASTICS AND COMPOSITES	DIV/DT	EXTERIOR FINISHMENTS
00.00	PREFAB. CEMENT COATED HIGH DENSITY FORM FOLDING, BALUSTER, EDGE, TYPED HALF COLUMN & DAVE BRACKETS.	00.00	IF THE CONCRETE SIDEWALK, 4" CONCRETE CURB.
00.00	CONT. FT. MOOD BLOCKING AS REQUIRED.	00.00	4" CONCRETE DRIVE-THRU SLAB DRIVE.
00.00	5/8" EXT. GRADE PL THOOD SHEATHING, W/ REDWOOD FACIA.	00.00	CONCRETE ISLANDS 4" ABOVE FINISH DRIVE.
00.00	W/ REDWOOD TONGUE AND GROOVE.	00.00	CONCRETE ANEEL STOP.
00.00	1/2" EXTERIOR SHEATHING.	00.00	CONCRETE ANEEL STOP.
00.00	POLYETHYLENE VAPOR BARRIER.	00.00	STAMPED CONCRETE SIDEWALK PER FOOT REQ. ANEEL STOP.
00.00	CONT. PVC BOARD.	00.00	ASPHALT FINISHING, 1/2" STRIPPING AS REQ. DRUMMER ENCLOSURE.
00.00	3/4" PVC CELLULAR TRIPBOARD.	00.00	PROPOSED BUILDING.
00.00	3/4" PVC CELLULAR FOLDING.		
00.00	1/4" PVC BDR. / VERT. CONTRA. JOINTS.		
00.00	1/2" EXPANSION JOINTS.		

	VARIGATED ITALIAN CLAY TILE ROOFING		PAINTED STUCCO
	ITALIAN CAST LIMESTONE WALL PANELS		GLAZED CERAMIC TILES PUBLIC ART MOSAICS

EXTERIOR ELEVATIONS

BUILDING "G" DOCUMENTS FOR TRINITY TOWN CENTER

TRINITY BLVD AND LITTLE ROAD PALM BEACH COUNTY, FLORIDA

ROONEY L. COLLAMAN A30006372



400 ANDRUS PLAZA FLOW, SUITE 00 • TAMPA, FL 33604 • VOICE: 813.864.2000 • FAX: 813.864.0700
email: arch@collman-karsky.com website: www.collman-karsky.com

NO.	DATE	REVISION	NO.	DATE	REVISION	PROJECT NUMBER
						06016-G
						DATE
						08.12.2006

CONSULTANT **G.1**

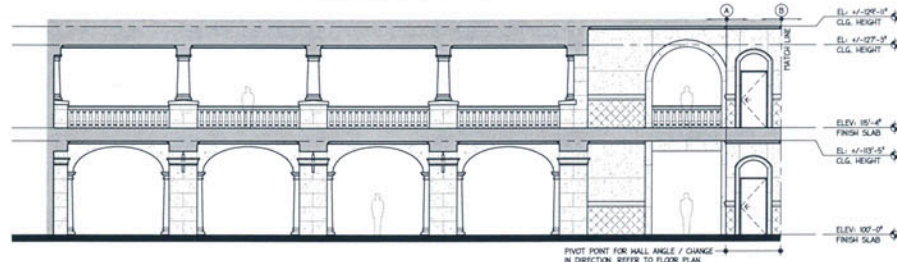

3 EXTERIOR ELEVATION
SCALE: 1/8"=1'-0"



2 EXTERIOR ELEVATION
SCALE: 1/8"=1'-0"



1 EXTERIOR ELEVATION
SCALE: 1/8"=1'-0"

PROJECT GENERAL NOTES

DNV	GENERAL NOTES BY DIVISION	DNV	GENERAL NOTES BY DIVISION
00.00	REFER TO SPECIFICATIONS FOR FINISH METHODS AND INSTALLATION INFORMATION FOR ALL ITEMS WITHIN PROJECT BOUNDARIES.	03.00	REFER TO LANDSCAPE DNGS.
03.00	REFER TO STRUCTURAL DNGS. FOR MECHANICAL DNGS.	06.00	REFER TO ELECTRICAL DNGS.
05.00	REFER TO STRUCTURAL DNGS. & SHEET ASD FOR CAST STONE PROFILES.	08.00	REFER TO OWNER PROVIDED CIVIL DNGS.(N.C)
06.00	REFER TO STRUCTURAL DNGS.	09.00	REFER TO CIVIL & STRUCTURAL DNGS.
09.00	REFER TO STRUCTURAL DNGS. FOR CEILING COATED FORM HOLDING PROFILES.		

PROJECT KEYNOTES

DNV/21	CONCRETE	DNV/27	THERMAL AND MOISTURE PROTECTION
03.00	CONCRETE FOUNDATION / FOOTING.	07.01	CLAY TILE ROOF SYSTEM.
03.01	FORM CONCRETE SLAB.	07.02	BUILT-UP ROOF SYSTEM OVER RECOVER DECK.
03.02	FUTURE REIN. CONCRETE SLAB ON GROUND.	07.03	SELF-ADHERING SHEET WATER PROOFING APPLIED OVER ALL EXTERIOR SHEATHING & PARAPET BUILDING.
03.03	CONCRETE COLUMN.	07.04	TAPERED INSULATION BOARD.
03.04	C.I.P. CONCRETE BEAM.	07.05	4" SOUND BATT INSULATION.
03.05	PRECAST CONCRETE SPAN/BRIDGE.	07.06	4" BATT INSULATION.
03.06	KEYSTONE JOINT AT CONCRETE.	07.07	CONT. SEALANT & PERIPHERY. (PROVIDE OVERLAP SCOPES).
03.07	CONCRETE COMPOSITE FLOOR SLAB.	07.08	CONT. 4" FIBER CANT STRIP.
04.01	1/2" CTS WALL W/ 4" VERT. REIN.	07.09	THRU PARAPET WALL DRAIN SCUPPER.
04.02	1/2" CTS WALL - GROUT SOLID.	07.10	CONT. METAL DWP FLASHING.
04.03	1/2" CTS INDOOR BLDG W/ REIN.	07.11	CONT. METAL DWP FLASHING.
04.04	1/2" PRECAST CONCRETE Lintel.	07.12	CONT. METAL DWP FLASHING.
04.05	BRICK PAVING - TOP 8" PAVING TO MATCH ADJACENT FINISH FLOORING CONDITIONS.	07.13	CONT. METAL FACIA FLASHING.
04.06	CAST STONE WALL PANELS.	07.14	CONT. METAL CAP FLASHING.
04.07	CAST STONE PILING, EDGE, BALUSTER, TRIM & SILL.	07.15	CONT. METAL COUNTER FLASHING.
04.08	CAST STONE HALF BASE, COLUMN & CAPITAL.	07.16	CONT. LEAD FLASHING & PERIPHERY OF DRAIN.
04.09	CAST STONE FULL BASE, COLUMN & CAPITAL.	07.17	CONT. CAP FLASHING & PERIPHERY OF DRAIN.
04.10	CAST STONE WALL METALLION.	07.18	4" WALL BRAND GUTTER W/ PERIS. FING. W/ D.C. W/ 3" DOWN LEADERS.
04.11	1/2" CTS BOND BEAM - GROUT SOLID.	07.19	4" WALL BRAND GUTTER W/ PERIS. FING. W/ D.C. W/ 3" DOWN LEADERS.
04.12	1/2" CTS CAST STONE PAVERS.	07.20	CONT. METAL EAVE VENT.
05.01	PREFAB. PRE-ENGINEERED METAL TRUSS.	07.21	4" WALL BRAND GUTTER W/ PERIS. FING. W/ D.C. W/ 3" DOWN LEADERS.
05.02	STEEL BEAM.	07.22	ASSEMBLY ALUMINUM ACCESS LADDER - VERIFY LADDER LENGTH.
05.03	TUBE STEEL COLUMN.	07.23	24" SQUARE RESPONSE ROOF HALOWAY PADS.
05.04	TUBE STEEL BEAM.	07.24	ROOF DRAIN.
05.05	STEEL ANGLE.	07.25	STEEL ROOF VENT TILE.
05.06	STEEL BAR JOINT.	07.26	TRENCH DRAIN SYSTEM.
05.07	STEEL CHANNEL.		
05.08	2"x4" METAL HAT CHANNEL FURRING.		
05.09	1/2" METAL DECK.		
05.10	TUBE STEEL TRUSS W/ PAINTED FINISH.		
05.11	(1) W/ CONT. TOP 4" BOTTOM.		
05.12	3/4" METAL STUDS / TRACK AT 1'-0" O.C.		
05.13	4" METAL STUDS / TRACK AT 1'-0" O.C.		
05.14	RANKED LIGHTWEIGHT PTL. FRAMING.		
05.15	3" METAL DECK.		
05.16	1/2" METAL DECK.		
05.17	2"x4" ALUM. TUBE BETWEEN VERTICAL POSTS.		
05.18	ALUM. POST HELD TO BASE PLATE FASTENED TO CONCRETE.		
05.19	RANKED ALUMINUM FRAMING SYSTEM.		
05.20	METAL BOLARD W/ CONCRETE FILL.		
05.21	DNBP FR AND HOLE.		
05.22	GALVANIZED METAL, 1/2" READ.		
05.23	HORIZONTAL JOINT REINFORCEMENT # 4" O.C.		
05.24	10" STRIPS @ 24" O.C.		
05.25	1# @ 48" O.C. VERTICAL WALL REINFORCING, ALTERNATE WORK DIRECTION IN FOOTING.		
05.26	HINGES HELD TO TS 1/2" x 1/2" x 3/8" AND 3/4" x 1/2" STEEL.		
05.27	TS 1/2" x 1/2" x 3/8" GATE POST, CONCRETE FILL. VERIFY PAINT WITH ARCHITECT.		
05.28	1/2" x 1/2" x 1/4" PERIPHERY FRAME AND DIAGONAL BRACE @ EACH DOOR.		
05.29	2" x 2" ANG. GALV. STEEL DECK WELLS & DOORS. VERIFY PAINT WITH ARCHITECT.		
05.30	DOORS. VERIFY PAINT WITH ARCHITECT.		
06.01	PREFAB. CEILING COATED HIGH DENSITY FORM HOLDING, BALUSTERS, EDGE, TRIM HALF COLUMN & EAVE BRACKETS.		
06.02	CONT. FT. MOOD BLOCKING AS REQUIRED.		
06.03	5/8" S&P EXT. GRADE PLTHOOD SHEATHING.		
06.04	1# RESINOID FACIA.		
06.05	1# RESINOID TONGUE AND GROOVE.		
06.06	1/2" EXTERIOR SHEATHING.		
06.07	POLYETHYLENE VAPOR BARRIER.		
06.08	CONT. PVC - READ.		
06.09	3/4" PVC CELLULAR TRIPEBOARD.		
06.10	3/4" PVC CELLULAR PILING.		
06.11	1/2" PVC HOR. / VERT. CONTROL JOINTS.		
06.12	1/2" EXPANSION JOINTS.		

	VARIGATED ITALIAN CLAY TILE ROOFING		PAINTED STUCCO
	ITALIAN CAST LIMESTONE WALL PANELS		GLAZED CERAMIC TILES
	PUBLIC ART MOSAICS		

EXTERIOR ELEVATIONS

BUILDING 'G' DOCUMENTS FOR TRINITY TOWN CENTER

TRINITY BLVD AND LITTLE ROAD PASCO COUNTY, FLORIDA

ROONEY L. COLLAMAN ARCO06372



ARCHITECTS

400 ANDOR PLAZA FORT LYTTLE RD TAMPA, FL 33634 • VOIC: 866.864.2000 • FAX: 866.864.0100

email: architect@collman-karsky.com • website: www.collman-karsky.com

NO.	DATE	REVISION	NO.	DATE	REVISION	PROJECT NUMBER
						06016-G
						DATE
						08.12.2006

CONSULTANT

G.2

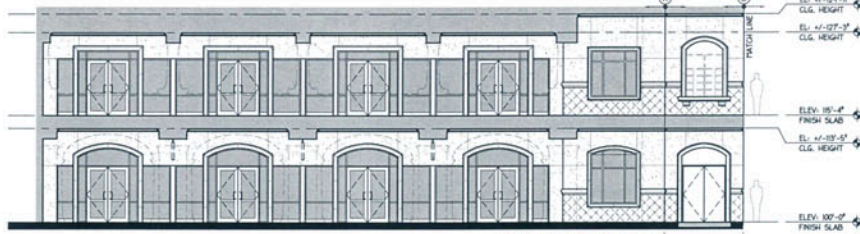

3 EXTERIOR ELEVATION
SCALE: 1/8"=1'-0"



2 EXTERIOR ELEVATION
SCALE: 1/8"=1'-0"



1 EXTERIOR ELEVATION
SCALE: 1/8"=1'-0"

PROJECT GENERAL NOTES			
DIV	GENERAL NOTES BY DIVISION	DIV	GENERAL NOTES BY DIVISION
00.00	REFER TO SPECIFICATIONS FOR FINISH METHODS AND INSTALLATION INFORMATION FOR ALL ITEMS WITHIN PROJECT BOUNDARIES.	20.00	REFER TO STRUCTURAL & MECHANICAL DINGS.
00.00	REFER TO ELECTRICAL DING.	20.00	REFER TO STRUCTURAL DING.
00.00	REFER TO STRUCTURAL DING & SHEET AND FOR CAST STONE PROFILES.	20.00	REFER TO OWNER PROVIDED CIVIL DING(S).
00.00	REFER TO STRUCTURAL DING.	20.00	REFER TO CIVIL & STRUCTURAL DING(S).
00.00	REFER TO SHEET AND FOR CEMENT COATED FORM HOLDING PROFILES.		

PROJECT KEYNOTES			
DIV	CONCRETE	DIV	THERMAL AND MOISTURE PROTECTION
00.00	CONCRETE FOUNDATION / FOOTING.	07.00	CLAY TILE ROOF SYSTEMS.
00.00	REINFORCED CONCRETE SLAB.	07.00	DELT-UP ROOF SYSTEM OVER RECOVER DECKS.
00.00	FLUORE REINFORCED CONCRETE SLAB ON GRADE.	07.00	SELF-ADHERING SHEET WATER PROOFING APPLIED OVER ALL EXTERIOR FINISHING & PARAPET BLOODING.
00.00	CONCRETE COLUMN.	07.00	APPROVED INSULATION BOARD.
00.00	C.I.P. CONCRETE BEAM.	07.00	4" BATT INSULATION.
00.00	PRECAST CONCRETE SPLASHBLOC.	07.00	4" SOUND BATT INSULATION. (PROVIDE OVERLAP AS REQUIRED).
00.00	KEYSTONE JOINT AT CONCRETE.	07.00	CONT. SEALANT @ PERIPHERY.
00.00	CONCRETE COMPOSITE FLOOR SLAB.	07.00	CONT. 4" FEER GANT STRIP.
DIV	MASONRY	07.00	OVERLAP ROOF DRAIN.
00.00	1" CMU WALL WORK & VERT. REINFORC.	07.00	THIRD PARAPET WALL DRAIN SCUPPER.
00.00	1" CMU WALL - GROUT SOLID.	07.00	CONT. METAL BASE FLASHING.
00.00	1" CMU WINDOW/BLIND W/ REINFORC.	07.00	CONT. METAL DRIP FLASHING.
00.00	PRECAST CONCRETE SHELTER.	07.00	CONT. METAL FASCIA FLASHING.
00.00	BRICK PAVES - TOP OF PAVES TO PATCH TO ADJACENT FINISH FLOORING CONDITIONS.	07.00	CONT. METAL GOUNTER FLASHING.
00.00	BRICK PAVES - TOP OF PAVES TO PATCH TO ADJACENT FINISH FLOORING CONDITIONS.	07.00	CONT. LEAD FLASHING @ PERIPHERY OF DRAIN.
00.00	CAST STONE WALL PANELS.	07.00	CONT. CAP FLASHING @ PERIPHERY OF DRAIN.
00.00	CAST STONE HOLDING, EDGE, BALUSTER, TIER & SILL.	07.00	4" HALF BOARD GUTTER W/ FEELER, FINS, NO. 20 OC, NO. 10 DOWN LEADERS.
00.00	CAST STONE HALF BASE COLUMN & CAPITAL.	07.00	CONT. METAL EAVE VENT.
00.00	CAST STONE FULL BASE COLUMN & CAPITAL.	07.00	30"x30" CLEAR OPENING ROOF WATCH ASSEMBLY ALUMINUM ACCESS LADDER - VERIFY LADDER LENGTH.
00.00	CAST STONE WALL TIE/DRAIN.	07.00	24" SQUARE RESPONSE ROOF HALO/WAT PADS.
00.00	1" CMU BOND BEAM - GROUT SOLID.	07.00	ROOF DRAIN.
00.00	SPRUE CAST STONE PAVES.	07.00	STATIC ROOF VENT TILE.
DIV	METALS	07.00	TRENCH DRAIN SYSTEM.
00.00	PREFAB. PRE-ENGINEERED METAL TRUSS.	DIV	OPENINGS
00.00	STEEL BEAM.	00.00	ALUM. STOREFRONT / ENTRY SYSTEM.
00.00	TUBE STEEL COLUMN.	00.00	4" ALUM. ALUM. DOOR W/ KEY LOCK.
00.00	TUBE STEEL BEAM.	00.00	FLUSH ALUM. DOOR W/ HALF LITE.
00.00	STEEL ANGLE.	00.00	BULLET RESISTIVE WINDOW SYSTEM.
00.00	STEEL BAR JOIST.	00.00	ALUM. VENTILATION LOUVER.
00.00	STEEL CHANNEL.	DIV	FINISHES
00.00	1/4" METAL NAT CHANNEL FURNING.	00.00	1/4" TYPE "X" GYPSUM.
00.00	1/2" METAL DECK.	00.00	3/4" (3) COAT PORTLAND CEMENT PLASTER. PROVIDE PINK LATH AS REQUIRED.
00.00	TUBE STEEL TRUSS W/ PAINTED FINISH.	00.00	GRADED CEMENT TIE.
00.00	(3) 1/2" METAL STUD / TRACK AT 1'-0" O.C.	DIV	MECHANICAL
00.00	1/2" METAL STUD / TRACK AT 1'-0" O.C.	00.00	ROOF TOP A/C EQUIPMENT.
00.00	BACKSPOUR LIGHTS/SAFE TILL. FINISH.	00.00	DOWN LIGHT FIXTURE.
00.00	1/2" METAL DECK.	00.00	HALL POINT DIRECTIONAL LIGHT FIXTURE.
00.00	ALUM. BEET BOB.	00.00	COMPACTED EARTH.
00.00	2"x4" ALUM. TUBE BETWEEN VERTICAL POSTS.	00.00	APPROPRIATE FINISH GRADE.
00.00	ALUM. POST HELD TO BASE PLATE FASTENED TO CONCRETE.	DIV	EXTERIOR IMPROVEMENTS
00.00	RAGGED ALUMINUM RAILING SYSTEM.	00.00	1" THK. CONCRETE SIDEWALK.
00.00	METAL BALLARD W/ CONCRETE FILL.	00.00	4" CONCRETE CURB.
00.00	DRIP PAN AND HOLE.	00.00	CONCRETE REINFORCED SLAB.
00.00	GALVANIZED METAL W/ BEAD.	00.00	CONCRETE SLABS 4" ABOVE FINISH DRIVE.
00.00	HORIZONTAL JOINT REINFORCEMENT # 4" O.C.	00.00	ANNUAL DRIVEWAY.
00.00	# 4" O.C. VERTICAL WALL REINFORCING.	00.00	CONCRETE WEEL STOP.
00.00	ALTERNATE BOND DIRECTOR IN FOOTING.	00.00	STAMPED CONCRETE SIDEWALK PER FOOT RIG.
00.00	RINGS HELD TO TS @ 4" x 1/4" AND @ 1" x 1/4" W/ STEEL.	00.00	ADHESIVE FINISHING LEFT STRIPPING AS REQ.
00.00	75' x 1/4" x 1/4" GATE POST, CONCRETE FILLED. VERIFY PAINT WITH ARCHITECT.	00.00	DUMPISTER ENCLOSURE.
00.00	1" x 1/4" x 1/4" PERIPHERY FRAME AND DIAGONAL BRACE @ EACH DOOR.	00.00	PROPOSED BUILDING.
00.00	2" x 1/4" x 1/4" STEEL DOOR HILLS & DOORS. VERIFY PAINT WITH ARCHITECT.		

00.00	PREFAB. CEMENT COATED HIGH DENSITY FORM HOLDING, BALUSTER, EDGE, TIER, HALF COLUMN & EAVE BRACKETS.	00.00	PAINTED STUCCO.
00.00	CONC. FT. MOOD BLOODING AS REQUIRED.	00.00	GLAZED CERAMIC TILES.
00.00	1/4" EXT. GRADE PLANKWOOD SHEATHING.		
00.00	1/4" REDWOOD FASCIA.		
00.00	1/4" REDWOOD TONGUE AND GROOVE.		
00.00	1/2" EXTERIOR BRACING.		
00.00	POLYETHYLENE VAPOUR BARRIER.		
00.00	CONT. PVC 3-BEAD.		
00.00	3/4" PVC CELLULAR INSULATION.		
00.00	1/4" PVC JOE / VERT. CONTROL JOINTS.		
00.00	1/2" SPAN JOINTS.		

	VARI-GATED ITALIAN CLAY TILE ROOFING		PAINTED STUCCO
	ITALIAN CAST LIMESTONE WALL PANELS		GLAZED CERAMIC TILES
			PUBLIC ART MOSAICS

EXTERIOR ELEVATIONS

BUILDING "H" DOCUMENTS FOR TRINITY TOWN CENTER

TRINITY BLVD AND LITTLE ROAD PASCAGO COUNTY, FLORIDA

ROONEY L. COLLAMAN A30006372

COLLMAN & KARSKY ARCHITECTS

400 AND/OR PLAZA PKWY. SUITE 200 • TAMPA, FL 33634 • VOICE: 813.864.2000 • FAX: 813.864.0100
email: architect@collman-karsky.com • website: www.collman-karsky.com
A.A. GOODNER

NO.	DATE	REVISION	NO.	DATE	REVISION	PROJECT NUMBER
						06016-H
						DATE
						07.20.2006
CONSULTANT			CONSTRUCTION DOCUMENTS			H.1

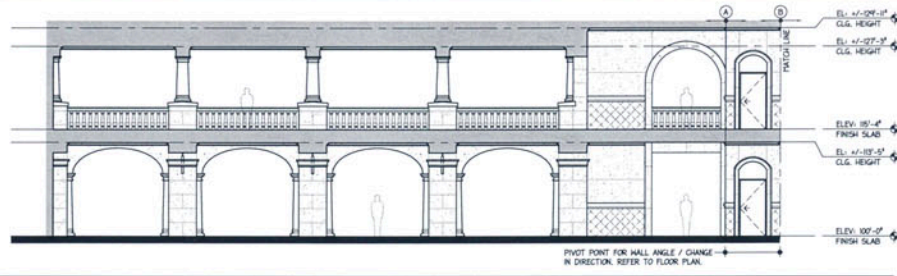

3 EXTERIOR ELEVATION
SCALE: 1/8"=1'-0"



2 EXTERIOR ELEVATION
SCALE: 1/8"=1'-0"



1 EXTERIOR ELEVATION
SCALE: 1/8"=1'-0"

PROJECT GENERAL NOTES	
DIV 1 GENERAL NOTES BY DIVISION	DIV 1 GENERAL NOTES BY DIVISION
00.00 REFER TO SPECIFICATIONS FOR FINISH METHODS AND INSTALLATION INFORMATION FOR ALL ITEMS WITHIN PROJECT BOUNDARIES.	03.00 REFER TO LANDSCAPE DINGS.
03.00 REFER TO STRUCTURAL DINGS.	20.00 REFER TO STRUCTURAL / MECHANICAL DINGS.
04.00 REFER TO ELECTRICAL DINGS.	26.00 REFER TO OWNER PROVIDED CIVIL DINGS (N.C.)
05.00 REFER TO STRUCTURAL DINGS & SHEET AND FOR CAST STONE PROFILES.	30.00 REFER TO CIVIL / STRUCTURAL DINGS.
06.00 REFER TO STRUCTURAL DINGS.	
08.00 REFER TO SHEET AND FOR CEMENT COATED FORM HOLDING PROFILES.	

PROJECT KEYNOTES	
DIV 21 CONCRETE	DIV 27 THERMAL AND MOISTURE PROTECTION
03.01 CONCRETE FOUNDATION / FOOTING.	07.01 CLAY TILE ROOF SYSTEM.
03.02 REINFORCED CONCRETE SLAB.	07.02 BUILT-UP ROOF SYSTEM OVER RECOVER DECK.
03.03 FUTURE REINFORCED CONCRETE SLAB ON GRADE.	07.03 SELF-ADHERING SHEET WATER PROOFING APPLIED OVER ALL EXTERIOR SHEATHING & PARAPET BLOODING.
03.04 C.I.P. CONCRETE BEAM.	07.04 4" BATT INSULATION.
03.07 PRECAST CONCRETE SPLASHBLOCK.	07.05 4" SOUND BATT INSULATION.
03.08 KEYSTONE JOINT AT CONCRETE.	07.06 CONT. SEALANT & PERIMETER (PROVIDE BACKER BLDG AS REQUIRED).
03.09 CONCRETE COMPOSITE FLOOR SLAB.	07.07 OVERFLASH ROOF DRAIN.
DIV 24 MASONRY	07.08 CONT. 4" FIBER GAST STRIP.
04.01 8" CMU WALL W/NOOK & VERT. REIN.	07.09 THREE PARAPET HALL DRAIN SCUPPER.
04.02 8" CMU INDOOR BLOCK W/ REIN.	07.10 OVERFLASH ROOF DRAIN.
04.03 8" PRECAST CONCRETE JAMBEL.	07.11 CONT. METAL BASE FLASHING.
04.05 BRICK PAVINGS - TOP OF PAVINGS TO MATCH ADJACENT FINISH FLOORING CONDITIONS.	07.12 CONT. METAL DRIP FLASHING.
04.06 CAST STONE WALL PANELS.	07.13 CONT. METAL GOUNTER FLASHING.
04.07 CAST STONE FOLDING EDGE, BALUSTER, TIER & SILL.	07.14 CONT. LEAD FLASHING # PERIMETER OF DRAIN.
04.08 CAST STONE HALF BASE COLUMN & CAPITAL.	07.15 CONT. CAP FLASHING # PERIMETER OF DRAIN.
04.09 CAST STONE FULL BASE COLUMN & CAPITAL.	07.16 4" HALF BOARD GUTTER W/ TERRAZZO FINIS 3/8" O.C. W/ 3" DOWN LEADERS.
04.10 CAST STONE WALL TIE/DRAWL.	07.17 CONT. METAL FLASHING # PERIMETER OF DRAIN.
04.11 8" CMU BOND BEAM - GROUT SOLID.	07.18 3/8" CLEAR OPENING ROOF WATCH.
04.12 CAST STONE PAVINGS.	07.19 ADJUSTABLE ALUMINUM ACCESS LADDER - VERIFY LADDER LENGTH.
DIV 25 METALS	07.20 4" SQUARE RESPONSE ROOF HALOWAY PADS.
05.01 PREFAB. PRE-ENGINEERED METAL TRUSS.	07.21 ROOF DRAIN.
05.02 STEEL BEAM.	07.22 1/2" TRENCH DRAIN SYSTEM.
05.03 TUBE STEEL COLUMN.	
05.04 TUBE STEEL BEAM.	
05.05 STEEL ANGLE.	
05.06 STEEL BAR JOIST.	
05.07 STEEL CHANNEL.	
05.08 1/4" METAL HAT CHANNEL FURRING.	
05.09 1/2" METAL DECK.	
05.10 TUBE STEEL TRUSS W/ PAINTED FINISH.	
05.11 (3) 1/2" MET. TOP & BOTTOM.	
05.12 3/4" METAL STUDS / TRACK AT 1'-0" O.C.	
05.13 1/2" METAL STUDS / TRACK AT 1'-0" O.C.	
05.14 BACKGARD LIGHTS/SAFE TITL. FINISH.	
05.15 3/4" METAL DECK.	
05.16 1/2" METAL DECK.	
05.17 ALUM. BEET BOB.	
05.18 2"x2" ALUM. TUBE BETWEEN VERTICAL POSTS.	
05.19 ALUM. POST HELD TO BASE PLATE FASTENED TO CONCRETE.	
05.20 RAGGED ALUMINUM RAILING SYSTEM.	
05.21 METAL BALLAND W/ CONCRETE FILL.	
05.22 DROP PIN AND HOLE.	
05.23 GALVANIZED METAL 1/2" BEAD.	
05.24 HORIZONTAL JOINT REINFORCEMENT # 4" O.C.	
05.25 #4 @ 48" VERTICAL HALL REINFORCING, ALTERNATE WORK DIRECTION W/ FOOTING.	
05.26 #4 @ 48" VERTICAL HALL REINFORCING, ALTERNATE WORK DIRECTION W/ FOOTING.	
05.27 HINGES HELDED TO TS 4" x 4" x 3/8" AND 3" x 3" x 3/8" GATE POST, CONCRETE FILLED, VERIFY PAINT WITH ARCHITECT.	
05.28 1" x 1" x 1/4" PERIMETER FRAME AND DIAGONAL BRACE # EACH DOOR.	
05.29 2" x 2" ANG. GALV. STEEL DOOR HILLS & DOORS, VERIFY PAINT WITH ARCHITECT.	

DIV 26 OPENINGS	DIV 28 FINISHES
06.01 ALUM. STOREFRONT / ENTRY SYSTEM.	09.01 5/8" TYPE "X" GYPSUM.
06.02 1/2" ALUM. ACCESS PANEL W/ KEY LOCK.	09.02 5/8" GYPSUM PORTLAND CEMENT PLASTER, PROVIDE METAL LATH AS REQUIRED.
06.03 FLUSH ALUM. DOOR W/ HALF LITE.	09.03 GLAZED CEMENT TILE.
06.04 BULLET RESISTIVE WINDOW SYSTEM.	
06.05 ALUM. VENTILATION LOUVER.	
DIV 29 MECHANICAL	
20.01 ROOF TOP A/C EQUIPMENT.	
DIV 30 ELECTRICAL	
26.01 DOWN LIGHT FIXTURE.	
26.02 HALL POINT DIRECTIONAL LIGHT FIXTURE.	
26.03 PRODUCT LIGHT FIXTURE.	
DIV 31 EARTHWORK	
31.01 COMPACTED EARTH.	
31.02 APPROXIMATE FINISH GRADE.	
DIV 32 EXTERIOR IMPROVEMENTS	
32.01 # 2" CONCRETE SIDEWALK.	
32.02 4" CONCRETE CURB.	
32.03 4" CONCRETE DRIVE-TWO SLAB.	
32.04 CONCRETE SLAB/4" ABOVE FINISH DRIVE.	
32.05 ASPHALT DRIVEWAY.	
32.06 CONCRETE WHEEL STOP.	
32.07 STAFFED CONCRETE SIDEWALK PER FOOT RISE.	
32.08 ASPHALT PAVING LOT STRIPING AS BLDG SUPPLIER ENCLOSE.	
32.09 PROPOSED BUILDING.	

	VARIEGATED ITALIAN CLAY TILE ROOFING		PAINTED STUCCO
	ITALIAN CAST LIMESTONE WALL PANELS		GLAZED CERAMIC TILES PUBLIC ART MOSAICS

EXTERIOR ELEVATIONS

BUILDING "H" DOCUMENTS FOR:
TRINITY TOWN CENTER

TRINITY BLVD AND LITTLE ROAD PASCO COUNTY, FLORIDA

ROONEY L. COLLAMAN AR0006372

COLLMAN & KARSKY
ARCHITECTS

400 AND/OR PLAZA PKWY., SUITE 100 • TAMPA, FL 33634 • VOIC: 813.684.2000 • FAX: 813.684.0100
email: architect@collman-karsky.com • website: www.collman-karsky.com
A.A. 0009098

NO.	DATE	REVISION	NO.	DATE	REVISION	PROJECT NUMBER
						06016-H
						07.20.2008

CONSULTANT CONSTRUCTION DOCUMENTS **H.2**

PROJECT GENERAL NOTES	
DIV. GENERAL NOTES BY DIVISION	DIV. GENERAL NOTES BY DIVISION
00.00 REFER TO SPECIFICATIONS FOR FINISH METHODS AND INSTALLATION INFORMATION FOR ALL ITEMS WITHIN PROJECT KEYNOTES.	03.00 REFER TO LANDSCAPE DINGS.
00.00 REFER TO STRUCTURAL DINGS.	03.00 REFER TO STRUCTURAL & MECHANICAL DINGS.
00.00 REFER TO STRUCTURAL DINGS & SHEET A&M FOR CAST STONE PROFILES.	03.00 REFER TO ELECTRICAL DINGS.
00.00 REFER TO STRUCTURAL DINGS.	03.00 REFER TO OWNER PROVIDED CIVIL DINGS (N/C)
00.00 REFER TO SHEET A&M FOR CEMENT COATED FORM FOLDING PROFILES.	03.00 REFER TO CIVIL & STRUCTURAL DINGS.

PROJECT KEYNOTES			
DIV.#	DESCRIPTION	DIV.#	DESCRIPTION
DIV.#1	CONCRETE	DIV.#7	THERMAL AND MOISTURE PROTECTION
00.00	CONCRETE FOUNDATION / FOOTING.	07.00	CLAY TILE ROOF SYSTEM
00.00	FORM CONCRETE SLAB.	07.00	DRIFT-UP ROOF SYSTEM OVER RECOVER DECKS
00.00	FORM CONCRETE SLAB ON GRADE.	07.00	SELF-ADHERING SHEET WATER PROOFING APPLIED OVER ALL EXTERIOR SHEATHING & PARAPET BLEEDING.
00.00	PRECAST CONCRETE SPAN/LOCK.	07.04	TAPERED INSULATION BOARD.
00.00	C.I.P. CONCRETE BEAM.	07.04	1/2" BATT INSULATION.
00.00	KEYSTONE JOINT AT CONCRETE.	07.04	1/2" BATT INSULATION.
00.00	CONCRETE COMPOSITE FLOOR SLAB.	07.07	CONT. SEALANT & PERIMETER (PROVIDE OVERLAP SCOPES)
DIV.#4	FRAMING	07.07	CONT. #4 FIBER CANT STRIP.
04.00	1/2" C/I WALL W/NOOK & VERT. REIN.	07.07	BRACKER ROOF AS REQUIRED
04.00	1/2" C/I WALL - GREAT SOLID.	07.07	CONT. #4 FIBER CANT STRIP.
04.00	1/2" C/I ENDGIRT BLOCK W/ REIN.	07.07	OVERLAP SCOPES
04.04	1/2" PRECAST CONCRETE LINTEL.	07.07	OVERLAP ROOF DRAIN.
04.05	BRICK PAVES - TOP OF PAVES TO MATCH ADJACENT FINISH FLOORING CONDITIONS.	07.07	THRU PARAPET HALL DRAIN SLOPPER.
04.06	CAST STONE HALL PANELS.	07.07	CONT. #4 FIBER CANT STRIP.
04.07	CAST STONE FOLDING, EDGE, BALUSTER, TERR & SILL.	07.07	CONT. #4 FIBER CANT STRIP.
04.08	CAST STONE HALF BASE, COLUMN & CAPITAL.	07.07	CONT. #4 FIBER CANT STRIP.
04.09	CAST STONE RAIL BASE, COLUMN & CAPITAL.	07.07	CONT. #4 FIBER CANT STRIP.
04.10	CAST STONE WALL PIEDISTAL.	07.07	CONT. #4 FIBER CANT STRIP.
04.11	1/2" C/I BOND BEAM - GREAT SOLID.	07.07	CONT. #4 FIBER CANT STRIP.
04.12	1/2" C/I BOND BEAM - GREAT SOLID.	07.07	CONT. #4 FIBER CANT STRIP.
DIV.#5	METALS	07.07	CONT. #4 FIBER CANT STRIP.
05.00	PREFAB. PRE-ENGINEERED METAL TRUSS.	07.07	CONT. #4 FIBER CANT STRIP.
05.00	STEEL BEAM.	07.07	CONT. #4 FIBER CANT STRIP.
05.00	TUBE STEEL COLUMN.	07.07	CONT. #4 FIBER CANT STRIP.
05.04	TUBE STEEL BEAM.	07.07	CONT. #4 FIBER CANT STRIP.
05.04	TUBE STEEL ANGLE.	07.07	CONT. #4 FIBER CANT STRIP.
05.06	STEEL BAR JOIST.	07.07	CONT. #4 FIBER CANT STRIP.
05.07	STEEL CHANNEL.	07.07	CONT. #4 FIBER CANT STRIP.
05.08	7/8" METAL HAT CHANNEL FURRING.	07.07	CONT. #4 FIBER CANT STRIP.
05.09	1/2" METAL DECK.	07.07	CONT. #4 FIBER CANT STRIP.
05.10	TUBE STEEL TRUSS W/ PAINTED FINISH.	07.07	CONT. #4 FIBER CANT STRIP.
05.11	3/4" W/ CONT. TOP & BOTTOM.	07.07	CONT. #4 FIBER CANT STRIP.
05.12	3/4" W/ METAL STUDS / TRACK AT 1'-0" O.C.	07.07	CONT. #4 FIBER CANT STRIP.
05.13	1/2" METAL STUDS / TRACK AT 1'-0" O.C.	07.07	CONT. #4 FIBER CANT STRIP.
05.14	BACKGALD LIGHTGAZE TIE, FRAMING.	07.07	CONT. #4 FIBER CANT STRIP.
05.15	3" METAL DECK.	07.07	CONT. #4 FIBER CANT STRIP.
05.16	1/2" METAL DECK.	07.07	CONT. #4 FIBER CANT STRIP.
05.17	2"x2" ALUM. TUBE BETWEEN VERTICAL POSTS.	07.07	CONT. #4 FIBER CANT STRIP.
05.18	ALUM. POST HELDED TO BASE PLATE FASTENED TO CONCRETE.	07.07	CONT. #4 FIBER CANT STRIP.
05.19	PACKAGED ALUMINUM RAILING SYSTEM.	07.07	CONT. #4 FIBER CANT STRIP.
05.20	METAL BOLLARD W/ CONCRETE FILL.	07.07	CONT. #4 FIBER CANT STRIP.
05.21	DRIP PIN AND HOLE.	07.07	CONT. #4 FIBER CANT STRIP.
05.22	GALVANIZED METAL 1/2" BEAD.	07.07	CONT. #4 FIBER CANT STRIP.
05.23	HORIZONTAL JOINT REINFORCEMENT # 4" O.C.	07.07	CONT. #4 FIBER CANT STRIP.
05.24	1/2" STIRRUPS # 4" O.C.	07.07	CONT. #4 FIBER CANT STRIP.
05.25	1/2" # 4" O.C. VERTICAL HALL REINFORCING, ALTERNATE HOOK DIRECTION IN FOOTING.	07.07	CONT. #4 FIBER CANT STRIP.
05.26	RINGS HELDED TO TS 1/2" x 1/2" x 3/8" AND 3/4" x 3/4" W/ STEEL.	07.07	CONT. #4 FIBER CANT STRIP.
05.27	TS 1/2" x 1/2" x 3/8" GATE POST, CONCRETE FILL & VERIFY PAINT WITH ARCHITECT.	07.07	CONT. #4 FIBER CANT STRIP.
05.28	1/2" x 3/4" x 1/2" W/ PERIMETER FRAME AND DIAGONAL BRACE # EACH DOOR.	07.07	CONT. #4 FIBER CANT STRIP.
05.29	7" O W/ GALV. STEEL DECK WALLS & DOORS, VERIFY PAINT WITH ARCHITECT.	07.07	CONT. #4 FIBER CANT STRIP.



3 EXTERIOR ELEVATION
SCALE: 1/8"=1'-0"



2 EXTERIOR ELEVATION
SCALE: 1/8"=1'-0"



1 EXTERIOR ELEVATION
SCALE: 1/8"=1'-0"

	VARIGATED ITALIAN CLAY TILE ROOFING		PAINTED STUCCO
	ITALIAN CAST LIMESTONE WALL PANELS		GLAZED CERAMIC TILES PUBLIC ART MOSAICS

EXTERIOR ELEVATIONS - BLDG 'J'

BUILDING 'J' DOCUMENTS FOR:
TRINITY TOWN CENTER

TRINITY BLVD AND LITTLE ROAD PALMO COUNTY, FLORIDA

ROONEY L. COLLAMAN A30006372

COLLMAN & KASKY
ARCHITECTS

430 AND/OR PLAZA FORTY, SUITE 00 • TAMPA, FL 33634 • VOIC: 888.664.2000 • FAX: 888.664.0100
email: architect@collman-karsky.com • website: www.collman-karsky.com
A.A. 00000000

NO.	DATE	REVISION	NO.	DATE	REVISION	PROJECT NUMBER
						06016-A
						06.27.2008

CONSULTANT CONSTRUCTION DOCUMENTS

J.1

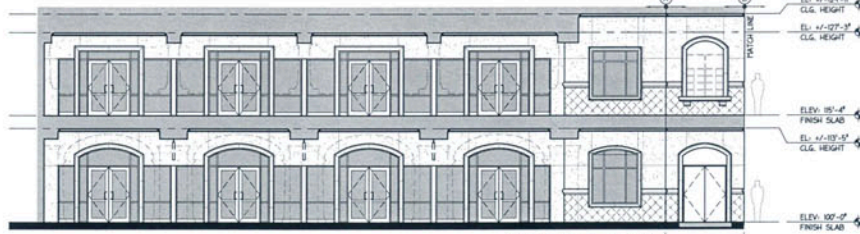

3 EXTERIOR ELEVATION
SCALE: 1/8"=1'-0"



2 EXTERIOR ELEVATION
SCALE: 1/8"=1'-0"



1 EXTERIOR ELEVATION
SCALE: 1/8"=1'-0"

PROJECT GENERAL NOTES	
DIV. GENERAL NOTES BY DIVISION	DIV. GENERAL NOTES BY DIVISION
00.00 REFER TO SPECIFICATIONS FOR PAINT, METHODS AND INSTALLATION INFORMATION FOR ALL ITEMS WITHIN PROJECT EXCEPTED.	00.00 REFER TO LANDSCAPE DINGS.
00.00 REFER TO STRUCTURAL DINGS.	20.00 REFER TO STRUCTURAL & PRECASTING DINGS.
00.00 REFER TO STRUCTURAL DINGS & SHEET AND FOR CAST STONE PROFILES.	26.00 REFER TO ELECTRICAL DINGS.
00.00 REFER TO STRUCTURAL DINGS.	30.00 REFER TO OWNER PROVIDED CIVIL DINGS (N.C.)
00.00 REFER TO SHEET AND FOR CEMENT COATED FORM HOLDING PROFILES.	32.00 REFER TO CIVIL & STRUCTURAL DINGS.

PROJECT KEYNOTES	
DIV.27 CONCRETE	DIV.27 THERMAL AND MOISTURE PROTECTION
00.00 CONCRETE FOUNDATION / FOOTING.	07.01 CLAY TILE ROOF SYSTEM.
00.00 REIN. CONCRETE SLAB.	07.02 BUILT-UP ROOF SYSTEM OVER RECOVER DECK.
00.00 FUTURE REIN. CONCRETE SLAB ON GRADE.	07.03 SELF-ADHERING SHEET WATER PROOFING APPLIED OVER ALL EXTERIOR SEATING & PARAPET BLOCKING.
00.00 CONCRETE COLUMN.	07.04 TYPED INSULATION BOARD.
00.00 C.I.P. CONCRETE BEAM.	07.05 4" BATT INSULATION.
00.00 PRECAST CONCRETE SPRINKLERBLOCK.	07.06 CONT. SEAMANT # PERIMETER. (PROVIDE BRACKETS AS REQUIRED).
00.00 KEYSTONE JOINT AT CONCRETE.	07.07 CONT. # FIBER CANT STRIP.
00.00 CONCRETE COMPOSITE FLOOR SLAB.	07.08 OVERLAP SCOPES.
DIV.28 PAINT	07.09 OVERLAP ROOF DRAIN.
00.00 8" CMU WALL W/NOIR & VENT. REIN.	07.10 3/8" PARAPET WALL DRAIN SCUPPER.
00.00 8" CMU WALL - GRUNT SOLID.	07.11 CONT. POTAL BASE FLASHING.
00.00 8" CMU EXTERIOR BLOCK W/ REIN.	07.12 CONT. POTAL DRIP FLASHING.
00.00 8" PRECAST CONCRETE LINTEL.	07.13 CONT. POTAL FRASH FLASHING.
00.00 BRICK PAVERS - TOP OF PAVERS TO MATCH ADJACENT FINISH FLOORING CONDITIONS.	07.14 CONT. POTAL GOUNTER FLASHING.
00.00 CAST STONE WALL PANELS.	07.15 CONT. POTAL CAP FLASHING.
00.00 CAST STONE FOLDING, EDGE, BALUSTER, TORII & SILL.	07.16 CONT. LEAD FLASHING # PERIMETER OF DRAIN.
00.00 CAST STONE HALF BASE, COLUMN & CAPITAL.	07.17 CONT. CAP FLASHING # PERIMETER OF DRAIN.
00.00 CAST STONE WALL INSULATION.	07.18 4" HALF BOARD GUTTER W/ FORMS, FIBR. INS. O.C. W/ 3" DOWN LEADERS.
00.00 8" CMU BOND BEAM - GRUNT SOLID.	07.19 4" FIBR. INSULATION.
00.00 2" OF CAST STONE PAVERS.	07.20 CONT. POTAL LAIVE VENT.
DIV.29 METALS	07.21 3/8" CLEAR OPENING ROOF HATCH.
00.00 PREFAB. PRE-ENGINEERED METAL TRUSS.	07.22 ASSEMBLY ALUMINUM ACCESS LADDER - VERIFY LADDER LENGTH.
00.00 STEEL BEAM.	07.23 4" SQUARE MEANSPIRE ROOF HALOWAY PADS.
00.00 TUBE STEEL COLUMN.	07.24 ROOF DRAIN.
00.00 TUBE STEEL BEAM.	07.25 TRENCH DRAIN SYSTEM.
00.00 TUBE ANGLE.	
00.00 STEEL BAR JOIST.	
00.00 STEEL CHANNEL.	
00.00 TAP METAL HAT CHANNEL FURRING.	
00.00 1/2" METAL DECK.	
00.00 TUBE STEEL TRUSS W/ PAINTED FINISH.	
00.00 (1) W/ CONT. TOP & BOTTOM.	
00.00 3/4" METAL STUDS / TRACK AT 4'-0" O.C.	
00.00 4" METAL STUDS / TRACK AT 4'-0" O.C.	
00.00 RACKED LIGHT-GAUGE MET. FRAMING.	
00.00 3" METAL DECK.	
00.00 1" ALUM. BOSS BOLT.	
00.00 2"X2" ALUM. TUBE BETWEEN VERTICAL POSTS.	
00.00 ALUM. POST HELDED TO BASK PLATE FASTENED TO CONCRETE.	
00.00 RACKED ALUMINUM RAILING SYSTEM.	
00.00 METAL BALLAST W/ CONCRETE FILL.	
00.00 DROP PIN AND HOLE.	
00.00 GALVANNEZED METAL 1/2" BEAD.	
00.00 HORIZONTAL JOINT REINFORCEMENT # W/ O.C.	
00.00 8" STRENGTH # 4" O.C.	
00.00 #4 @ 48" O.C. VERTICAL WALL REINFORCING, ALTERNATE WORK DIRECTION W/ FOOTING.	
00.00 IRINGS HELDED TO TS 4" x 4" x 3/4" AND 3" x 3" x 1/2" STEEL.	
00.00 12" x 12" x 1/4" 3/8" GATE POST. CONCRETE FILLED. VERIFY PAINT WITH ARCHITECT.	
00.00 12" x 12" x 1/4" PERIMETER FRAME AND DIAGONAL BRACE # EACH DOOR.	
00.00 7" O. HIG. HAVY. STEEL DECK WALL # DOORS. VERIFY PAINT WITH ARCHITECT.	

DIV.30 PREFAB. PRE-ENGINEERED METAL TRUSS.	DIV.30 OPENINGS
00.00 STEEL BEAM.	00.00 ALUM. STOREFRONT / ENTRY SYSTEM.
00.00 TUBE STEEL COLUMN.	00.00 2"X2"X4" ACCESS PANEL W/ KEY LOCK.
00.00 TUBE STEEL BEAM.	00.00 FLUSH ALUM. DOOR W/ HALF LITE.
00.00 TUBE ANGLE.	00.00 BALLET RESISTIVE WINDOW SYSTEM.
00.00 STEEL BAR JOIST.	00.00 ALUM. VENTILATION LOUVER.
00.00 STEEL CHANNEL.	
00.00 TAP METAL HAT CHANNEL FURRING.	
00.00 1/2" METAL DECK.	
00.00 TUBE STEEL TRUSS W/ PAINTED FINISH.	
00.00 (1) W/ CONT. TOP & BOTTOM.	
00.00 3/4" METAL STUDS / TRACK AT 4'-0" O.C.	
00.00 4" METAL STUDS / TRACK AT 4'-0" O.C.	
00.00 RACKED LIGHT-GAUGE MET. FRAMING.	
00.00 3" METAL DECK.	
00.00 1" ALUM. BOSS BOLT.	
00.00 2"X2" ALUM. TUBE BETWEEN VERTICAL POSTS.	
00.00 ALUM. POST HELDED TO BASK PLATE FASTENED TO CONCRETE.	
00.00 RACKED ALUMINUM RAILING SYSTEM.	
00.00 METAL BALLAST W/ CONCRETE FILL.	
00.00 DROP PIN AND HOLE.	
00.00 GALVANNEZED METAL 1/2" BEAD.	
00.00 HORIZONTAL JOINT REINFORCEMENT # W/ O.C.	
00.00 8" STRENGTH # 4" O.C.	
00.00 #4 @ 48" O.C. VERTICAL WALL REINFORCING, ALTERNATE WORK DIRECTION W/ FOOTING.	
00.00 IRINGS HELDED TO TS 4" x 4" x 3/4" AND 3" x 3" x 1/2" STEEL.	
00.00 12" x 12" x 1/4" 3/8" GATE POST. CONCRETE FILLED. VERIFY PAINT WITH ARCHITECT.	
00.00 12" x 12" x 1/4" PERIMETER FRAME AND DIAGONAL BRACE # EACH DOOR.	
00.00 7" O. HIG. HAVY. STEEL DECK WALL # DOORS. VERIFY PAINT WITH ARCHITECT.	

DIV.31 HOOD, PLASTICS AND COMPOSITES	DIV.31 EXTERIOR IMPROVEMENTS
00.00 PREFAB. CEMENT COATED HIGH DENSITY FORM HOLDING, BALUSTER, EDGE, TORII HALF COLUMN & EAVE BRACKETS.	00.00 4" OF THE CONCRETE SIDEWALK.
00.00 CONT. FT. HOOD BLOCKING AS REQUIRED.	00.00 4" CONCRETE CURB.
00.00 5/8" EXT. GRADE PL/WOOD SHADING.	00.00 4" CONCRETE DRIVE-TURN SLAB.
00.00 1/2" REDWOOD FASCIA.	00.00 CONCRETE SLABS #4 ABOVE FINISH DRIVE.
00.00 1/2" REDWOOD TONGUE AND GROOVE.	00.00 ASPHALT DRIVEWAY.
00.00 1/2" EXTERIOR SEATING.	00.00 CONCRETE WHEEL STOP.
00.00 POLYETHYLENE VAPOR BARRIER.	00.00 STAFFED CONCRETE SIDEWALK PER FOOT RED.
00.00 CONT. PVC J-BRAND.	00.00 ASPHALT PARKING LOT STRIPING AS REQ.
00.00 3/4" PVC CELLULAR TRIPBOARD.	00.00 CURBMASTER ENCLOSURE.
00.00 3/4" PVC CELLULAR FOLDING.	00.00 PROPOSED BUILDING.
00.00 1/4" PVC HBR. / VENT. CONTROL JOINTS.	
00.00 1/2" EXPANSION JOINTS.	

VARIGATED ITALIAN CLAY TILE ROOFING	PAINTED STUCCO
ITALIAN CAST LIMESTONE WALL PANELS	GLAZED CERAMIC TILES PUBLIC ART MOSAICS

EXTERIOR ELEVATIONS

BUILDING "M" DOCUMENTS FOR
TRINITY TOWN CENTER

TRINITY BLVD AND LITTLE ROAD PASCO COUNTY, FLORIDA

ROONEY L. COLLAMAN A3000372

COLLMAN & KARSKY
ARCHITECTS

430 AND/OR PLAZA FRONT, SUITE 200 • TAMPA, FL 33604 • VOICE: 8886642000 • FAX: 8886640700
email: architect@collman-karsky.com • website: www.collman-karsky.com

NO.	DATE	REVISION	NO.	DATE	REVISION

CONSULTANT

PROJECT NUMBER: 06016-M
DATE: 08.16.2008

M.1

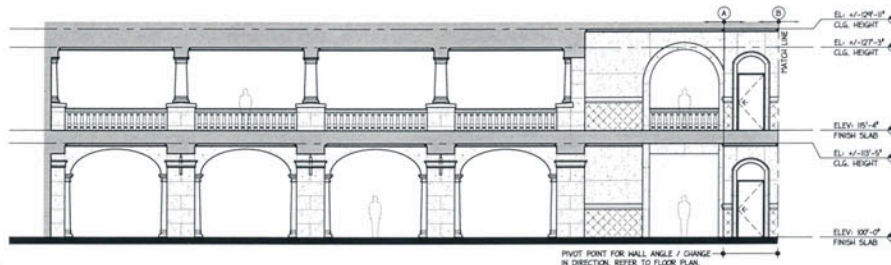

3 EXTERIOR ELEVATION
SCALE: 1/8"=1'-0"



2 EXTERIOR ELEVATION
SCALE: 1/8"=1'-0"



1 EXTERIOR ELEVATION
SCALE: 1/8"=1'-0"

PROJECT GENERAL NOTES

DW	GENERAL NOTES BY DIVISION	DW	GENERAL NOTES BY DIVISION
03.00	REFER TO SPECIFICATIONS FOR FINISH METHODS AND INSTALLATION INFORMATION FOR ALL ITEMS WITHIN PROJECT BIDDING.	23.00	REFER TO STRUCTURAL / PHYSICAL DWGS.
03.05	REFER TO STRUCTURAL DWGS / SHEET AS40 FOR CAST STONE PROFILES.	24.00	REFER TO ELECTRICAL DWGS.
03.10	REFER TO STRUCTURAL DWGS FOR CAST STONE PROFILES.	31.00	REFER TO OWNER PROVIDED CIVIL DWGS (N/C)
03.15	REFER TO STRUCTURAL DWGS.	32.00	REFER TO CIVIL / STRUCTURAL DWGS.
04.00	REFER TO SHEET AS40 FOR CEMENT COATED FORM FOLDING PROFILES.		

PROJECT KEYNOTES

DIV.01	CONCRETE	DIV.07	THERMAL AND MOISTURE PROTECTION
01.01	CONCRETE FOUNDATION / FOOTING.	07.01	CLAY TILE ROOF SYSTEM.
01.02	REMOVE CONCRETE SLAB.	07.02	BUILT-UP ROOF SYSTEM OVER RECOVER DECK.
01.03	REMOVE REINFORCING CONCRETE SLAB ON GRADE.	07.03	SEAL ADJOINING SHEET WATER PROOFING APPLIED OVER ALL EXTERIOR SHEATHING & PARAPET BULKING.
01.04	REMOVE PRECAST CONCRETE SPLASHBLOC.	07.04	TAPERED INSULATION BOARD.
01.05	REMOVE PRECAST CONCRETE SPLASHBLOC.	07.05	2" BATT INSULATION.
01.06	REMOVE PRECAST CONCRETE SPLASHBLOC.	07.06	2" GYPSUM BOARD INSULATION.
01.07	REMOVE PRECAST CONCRETE SPLASHBLOC.	07.07	CONT. SEALANT # PERIFTER. (PROVIDE OVERLAP SCOPES)
01.08	REMOVE PRECAST CONCRETE SPLASHBLOC.	07.08	CONT. #1 FIBER CANT STRIP.
01.09	REMOVE PRECAST CONCRETE SPLASHBLOC.	07.09	OVERLAP SCOPES.
01.10	REMOVE PRECAST CONCRETE SPLASHBLOC.	07.10	OVERLAP ROOF DRAIN.
01.11	REMOVE PRECAST CONCRETE SPLASHBLOC.	07.11	CONT. METAL SOFF FLASING.
01.12	REMOVE PRECAST CONCRETE SPLASHBLOC.	07.12	CONT. METAL SOFF FLASING.
01.13	REMOVE PRECAST CONCRETE SPLASHBLOC.	07.13	CONT. METAL SOFF FLASING.
01.14	REMOVE PRECAST CONCRETE SPLASHBLOC.	07.14	CONT. METAL SOFF FLASING.
01.15	REMOVE PRECAST CONCRETE SPLASHBLOC.	07.15	CONT. METAL SOFF FLASING.
01.16	REMOVE PRECAST CONCRETE SPLASHBLOC.	07.16	CONT. METAL SOFF FLASING.
01.17	REMOVE PRECAST CONCRETE SPLASHBLOC.	07.17	CONT. METAL SOFF FLASING.
01.18	REMOVE PRECAST CONCRETE SPLASHBLOC.	07.18	CONT. METAL SOFF FLASING.
01.19	REMOVE PRECAST CONCRETE SPLASHBLOC.	07.19	CONT. METAL SOFF FLASING.
01.20	REMOVE PRECAST CONCRETE SPLASHBLOC.	07.20	CONT. METAL SOFF FLASING.
DIV.02	MASONRY	DIV.08	METALS
02.01	8" CMU WALL MASONRY 4 VERT. REIN.	08.01	PREFAB. PRE-ENGINEERED METAL TRUSS.
02.02	8" CMU WALL - GREAT SOLID.	08.02	STEEL DECK.
02.03	8" CMU WALL - GREAT SOLID.	08.03	TUBE STEEL COLUMN.
02.04	8" CMU WALL - GREAT SOLID.	08.04	TUBE STEEL BEAM.
02.05	8" CMU WALL - GREAT SOLID.	08.05	STEEL ANGLE.
02.06	8" CMU WALL - GREAT SOLID.	08.06	STEEL BAR JOINT.
02.07	8" CMU WALL - GREAT SOLID.	08.07	STEEL CHANNEL.
02.08	8" CMU WALL - GREAT SOLID.	08.08	1/4" METAL DECK.
02.09	8" CMU WALL - GREAT SOLID.	08.09	1/4" METAL DECK.
02.10	8" CMU WALL - GREAT SOLID.	08.10	1/4" METAL DECK.
02.11	8" CMU WALL - GREAT SOLID.	08.11	1/4" METAL DECK.
02.12	8" CMU WALL - GREAT SOLID.	08.12	1/4" METAL DECK.
02.13	8" CMU WALL - GREAT SOLID.	08.13	1/4" METAL DECK.
02.14	8" CMU WALL - GREAT SOLID.	08.14	1/4" METAL DECK.
02.15	8" CMU WALL - GREAT SOLID.	08.15	1/4" METAL DECK.
02.16	8" CMU WALL - GREAT SOLID.	08.16	1/4" METAL DECK.
02.17	8" CMU WALL - GREAT SOLID.	08.17	1/4" METAL DECK.
02.18	8" CMU WALL - GREAT SOLID.	08.18	1/4" METAL DECK.
02.19	8" CMU WALL - GREAT SOLID.	08.19	1/4" METAL DECK.
02.20	8" CMU WALL - GREAT SOLID.	08.20	1/4" METAL DECK.
DIV.03	WOOD	DIV.09	FINISHES
03.01	CAST STONE WALL PANELS.	09.01	ALUM. STOREFRONT / ENTRY SYSTEM.
03.02	CAST STONE WALL PANELS.	09.02	2" X 2" ACCESS PANELS W/ KEY LOCK.
03.03	CAST STONE WALL PANELS.	09.03	FLUSH ALUM. DOOR W/ HALF LITE.
03.04	CAST STONE WALL PANELS.	09.04	BULLET RESISTIVE WINDOW SYSTEM.
03.05	CAST STONE WALL PANELS.	09.05	ALUM. VENTILATION LOUVER.
03.06	CAST STONE WALL PANELS.	09.06	ALUM. VENTILATION LOUVER.
03.07	CAST STONE WALL PANELS.	09.07	ALUM. VENTILATION LOUVER.
03.08	CAST STONE WALL PANELS.	09.08	ALUM. VENTILATION LOUVER.
03.09	CAST STONE WALL PANELS.	09.09	ALUM. VENTILATION LOUVER.
03.10	CAST STONE WALL PANELS.	09.10	ALUM. VENTILATION LOUVER.
03.11	CAST STONE WALL PANELS.	09.11	ALUM. VENTILATION LOUVER.
03.12	CAST STONE WALL PANELS.	09.12	ALUM. VENTILATION LOUVER.
03.13	CAST STONE WALL PANELS.	09.13	ALUM. VENTILATION LOUVER.
03.14	CAST STONE WALL PANELS.	09.14	ALUM. VENTILATION LOUVER.
03.15	CAST STONE WALL PANELS.	09.15	ALUM. VENTILATION LOUVER.
03.16	CAST STONE WALL PANELS.	09.16	ALUM. VENTILATION LOUVER.
03.17	CAST STONE WALL PANELS.	09.17	ALUM. VENTILATION LOUVER.
03.18	CAST STONE WALL PANELS.	09.18	ALUM. VENTILATION LOUVER.
03.19	CAST STONE WALL PANELS.	09.19	ALUM. VENTILATION LOUVER.
03.20	CAST STONE WALL PANELS.	09.20	ALUM. VENTILATION LOUVER.
DIV.04	MECHANICAL	DIV.10	EARTHWORK
04.01	MECHANICAL SYSTEMS.	10.01	COMPACTED EARTH.
04.02	MECHANICAL SYSTEMS.	10.02	APPROPRIATE FINISH GRADE.
04.03	MECHANICAL SYSTEMS.	10.03	APPROPRIATE FINISH GRADE.
04.04	MECHANICAL SYSTEMS.	10.04	APPROPRIATE FINISH GRADE.
04.05	MECHANICAL SYSTEMS.	10.05	APPROPRIATE FINISH GRADE.
04.06	MECHANICAL SYSTEMS.	10.06	APPROPRIATE FINISH GRADE.
04.07	MECHANICAL SYSTEMS.	10.07	APPROPRIATE FINISH GRADE.
04.08	MECHANICAL SYSTEMS.	10.08	APPROPRIATE FINISH GRADE.
04.09	MECHANICAL SYSTEMS.	10.09	APPROPRIATE FINISH GRADE.
04.10	MECHANICAL SYSTEMS.	10.10	APPROPRIATE FINISH GRADE.
04.11	MECHANICAL SYSTEMS.	10.11	APPROPRIATE FINISH GRADE.
04.12	MECHANICAL SYSTEMS.	10.12	APPROPRIATE FINISH GRADE.
04.13	MECHANICAL SYSTEMS.	10.13	APPROPRIATE FINISH GRADE.
04.14	MECHANICAL SYSTEMS.	10.14	APPROPRIATE FINISH GRADE.
04.15	MECHANICAL SYSTEMS.	10.15	APPROPRIATE FINISH GRADE.
04.16	MECHANICAL SYSTEMS.	10.16	APPROPRIATE FINISH GRADE.
04.17	MECHANICAL SYSTEMS.	10.17	APPROPRIATE FINISH GRADE.
04.18	MECHANICAL SYSTEMS.	10.18	APPROPRIATE FINISH GRADE.
04.19	MECHANICAL SYSTEMS.	10.19	APPROPRIATE FINISH GRADE.
04.20	MECHANICAL SYSTEMS.	10.20	APPROPRIATE FINISH GRADE.
DIV.05	ELECTRICAL	DIV.11	EXTERIOR FIBROMENTS
05.01	ELECTRICAL SYSTEMS.	11.01	#4 TIE CONCRETE SIDEWALK.
05.02	ELECTRICAL SYSTEMS.	11.02	#4 CONCRETE CURB.
05.03	ELECTRICAL SYSTEMS.	11.03	#4 CONCRETE DRIVE-THRU SLAB.
05.04	ELECTRICAL SYSTEMS.	11.04	CONCRETE ISLANDS 4' ABOVE FINISH DRIVE.
05.05	ELECTRICAL SYSTEMS.	11.05	APPROX. 500MM.
05.06	ELECTRICAL SYSTEMS.	11.06	CONCRETE HELL STOP.
05.07	ELECTRICAL SYSTEMS.	11.07	STRIPPED CONCRETE SIDEWALK FOR FOOT RIS.
05.08	ELECTRICAL SYSTEMS.	11.08	APPROX. TYPING LOT STRIPPING AS REQ.
05.09	ELECTRICAL SYSTEMS.	11.09	DAMPSTER ENCLOSURE.
05.10	ELECTRICAL SYSTEMS.	11.10	PROPOSED BUILDING.

	VARIGATED ITALIAN CLAY TILE ROOFING		PAINTED STUCCO
	ITALIAN CAST LIMESTONE WALL PANELS		GLAZED CERAMIC TILES PUBLIC ART MOSAICS

EXTERIOR ELEVATIONS

BUILDING "M" DOCUMENTS FOR
TRINITY TOWN CENTER

TRINITY BLVD AND LITTLE ROAD FARGO COUNTY, FLORIDA

DOONEY L. COLLAMAN ARO006372



430 ANDER PLAZA NORTH SUITE 00 • TAMPA, FL 33664 • VOCS 8886842000 • FAX 8886847000
email: architect@collman-karsky.com website: www.collman-karsky.com

NO.	DATE	REVISION	NO.	DATE	REVISION	PROJECT NUMBER
						06016-M
						DATE
						08.16.2006

CONSULTANT

M.2

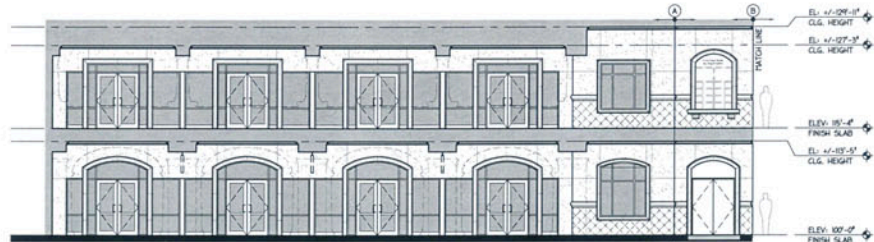

3. EXTERIOR ELEVATION
SCALE: 1/8"=1'-0"



2. EXTERIOR ELEVATION
SCALE: 1/8"=1'-0"



1. EXTERIOR ELEVATION
SCALE: 1/8"=1'-0"

PROJECT GENERAL NOTES

DNV	GENERAL NOTES BY DIVISION	DNV	GENERAL NOTES BY DIVISION
00.00	REFER TO SPECIFICATIONS FOR TRAFFIC PAVEMENTS AND INSTALLATION INFORMATION FOR ALL ITEMS WITHIN PROJECT LIMITS.	00.00	REFER TO LANDSCAPE DRAWINGS.
00.00	REFER TO STRUCTURAL DRAWINGS FOR SHEET ASD FOR CAST STONE PROFILES.	00.00	REFER TO STRUCTURAL DRAWINGS (M.C.)
00.00	REFER TO STRUCTURAL DRAWINGS FOR SHEET ASD FOR GROUT COATED PAVEMENT PROFILES.	00.00	REFER TO CIVIL DRAWINGS.

PROJECT KEYNOTES

DNV.01	CONCRETE	02.01	THERMAL AND MOISTURE PROTECTION
02.00	CONCRETE FOUNDATION / FOOTING:	02.01	CLAY TILE ROOF SYSTEM
02.01	REINFORCED CONCRETE SLAB.	02.02	BUILT-UP ROOF SYSTEM OVER ROOFER DECK
02.02	FUTURE REINFORCED CONCRETE SLAB ON GRADE.	02.03	SELF-ADHERING SHEET WATER PROOFING APPLIED OVER ALL EXTERIOR SHEATHING & FRESH BLOCCING.
02.03	C.I.P. CONCRETE BEAM.	02.04	TAVERSED INSULATION BOARD.
02.04	PRECAST CONCRETE SPAN-AND-LOCK.	02.05	1/2" GROUT INSULATION.
02.05	KEYSTONE JOINT AT CONCRETE.	02.06	1/4" SAND BATT INSULATION.
02.06	CONCRETE COMPOSITE FLOOR SLAB.	02.07	CONT. SEALANT # PERIFIER (PROVIDE BACKER ROD AS REQUIRED)
02.07	3" OF 4" WALL HATCH # VERT. REIN.	02.08	CONT. #1 REBAR CAST STRIP.
02.08	6" OF 1" WALL # GROUT SOLID.	02.09	OVERLAP SCURERS.
02.09	6" OF 1" WALL BLOCK # VERT. REIN.	02.10	OVERLAP ROOF DRAIN.
02.10	6" OF 1" WALL # GROUT SOLID.	02.11	3/8" PARAPET WALL DRAIN SCURPER.
02.11	6" OF 1" WALL # GROUT SOLID.	02.12	CONT. PETAL ROOF FLASHING.
02.12	6" OF 1" WALL # GROUT SOLID.	02.13	CONT. PETAL FASCIA FLASHING.
02.13	6" OF 1" WALL # GROUT SOLID.	02.14	CONT. PETAL GUTTER FLASHING.
02.14	6" OF 1" WALL # GROUT SOLID.	02.15	CONT. LEAD FLASHING # PERIFIER OF DRAIN.
02.15	6" OF 1" WALL # GROUT SOLID.	02.16	CONT. CAP FLASHING # PERIFIER OF DRAIN.
02.16	6" OF 1" WALL # GROUT SOLID.	02.17	4" WALL BOARD GUTTER BY FORMS PING. W/ D.C. #1/2" DOWN LEADERS.
02.17	6" OF 1" WALL # GROUT SOLID.	02.18	CONT. PETAL LEAVE VENT.
02.18	6" OF 1" WALL # GROUT SOLID.	02.19	3/8" x 3/4" CLEAR OPENING ROOF HATCH ASSEMBLY ALUMINUM ACCESS LADDER - VERIFY LADDER LENGTH.
02.19	6" OF 1" WALL # GROUT SOLID.	02.20	2" SQUARE RESISTIVE ROOF HALOWAY PADS.
02.20	6" OF 1" WALL # GROUT SOLID.	02.21	ROOF DRAIN.
02.21	6" OF 1" WALL # GROUT SOLID.	02.22	2" x 2" ROOF TIE TILE.
02.22	6" OF 1" WALL # GROUT SOLID.	02.23	TRENCH DRAIN SYSTEM.

DNV.02	METALS	03.01	OPENINGS
03.00	PREPAB. PRE-ENGINEERED METAL TRUSS.	03.01	ALUM. STOREFRONT / ENTRY SYSTEM.
03.01	STEEL BEAM.	03.02	3/8" x 3/4" ACCESS PANELS W/ KEY LOCK.
03.02	TUBE STEEL COLUMN.	03.03	FLUSH ALUM. DOOR W/ HALF LITE.
03.03	TUBE STEEL BEAM.	03.04	BULLET RESISTIVE WINDOW SYSTEM.
03.04	STEEL ANGLE.	03.05	ALUM. VENTILATION LAUNDER.
03.05	STEEL BAR JOINT.		
03.06	STEEL CHANNEL.		
03.07	1" OF METAL DECK.		
03.08	TUBE STEEL TRUSS W/ PAINTED FINISH.		
03.09	1/2" x 1/4" x 1/8" METAL STUDS / TRACK AT 2'-0" O.C.		
03.10	1/2" x 1/4" x 1/8" METAL STUDS / TRACK AT 2'-0" O.C.		
03.11	1/2" x 1/4" x 1/8" METAL STUDS / TRACK AT 2'-0" O.C.		
03.12	1/2" x 1/4" x 1/8" METAL STUDS / TRACK AT 2'-0" O.C.		
03.13	1/2" x 1/4" x 1/8" METAL STUDS / TRACK AT 2'-0" O.C.		
03.14	1/2" x 1/4" x 1/8" METAL STUDS / TRACK AT 2'-0" O.C.		
03.15	1/2" x 1/4" x 1/8" METAL STUDS / TRACK AT 2'-0" O.C.		
03.16	1/2" x 1/4" x 1/8" METAL STUDS / TRACK AT 2'-0" O.C.		
03.17	1/2" x 1/4" x 1/8" METAL STUDS / TRACK AT 2'-0" O.C.		
03.18	1/2" x 1/4" x 1/8" METAL STUDS / TRACK AT 2'-0" O.C.		
03.19	1/2" x 1/4" x 1/8" METAL STUDS / TRACK AT 2'-0" O.C.		
03.20	1/2" x 1/4" x 1/8" METAL STUDS / TRACK AT 2'-0" O.C.		
03.21	1/2" x 1/4" x 1/8" METAL STUDS / TRACK AT 2'-0" O.C.		
03.22	1/2" x 1/4" x 1/8" METAL STUDS / TRACK AT 2'-0" O.C.		
03.23	1/2" x 1/4" x 1/8" METAL STUDS / TRACK AT 2'-0" O.C.		
03.24	1/2" x 1/4" x 1/8" METAL STUDS / TRACK AT 2'-0" O.C.		
03.25	1/2" x 1/4" x 1/8" METAL STUDS / TRACK AT 2'-0" O.C.		
03.26	1/2" x 1/4" x 1/8" METAL STUDS / TRACK AT 2'-0" O.C.		
03.27	1/2" x 1/4" x 1/8" METAL STUDS / TRACK AT 2'-0" O.C.		
03.28	1/2" x 1/4" x 1/8" METAL STUDS / TRACK AT 2'-0" O.C.		
03.29	1/2" x 1/4" x 1/8" METAL STUDS / TRACK AT 2'-0" O.C.		
03.30	1/2" x 1/4" x 1/8" METAL STUDS / TRACK AT 2'-0" O.C.		
03.31	1/2" x 1/4" x 1/8" METAL STUDS / TRACK AT 2'-0" O.C.		
03.32	1/2" x 1/4" x 1/8" METAL STUDS / TRACK AT 2'-0" O.C.		
03.33	1/2" x 1/4" x 1/8" METAL STUDS / TRACK AT 2'-0" O.C.		
03.34	1/2" x 1/4" x 1/8" METAL STUDS / TRACK AT 2'-0" O.C.		
03.35	1/2" x 1/4" x 1/8" METAL STUDS / TRACK AT 2'-0" O.C.		
03.36	1/2" x 1/4" x 1/8" METAL STUDS / TRACK AT 2'-0" O.C.		
03.37	1/2" x 1/4" x 1/8" METAL STUDS / TRACK AT 2'-0" O.C.		
03.38	1/2" x 1/4" x 1/8" METAL STUDS / TRACK AT 2'-0" O.C.		
03.39	1/2" x 1/4" x 1/8" METAL STUDS / TRACK AT 2'-0" O.C.		
03.40	1/2" x 1/4" x 1/8" METAL STUDS / TRACK AT 2'-0" O.C.		
03.41	1/2" x 1/4" x 1/8" METAL STUDS / TRACK AT 2'-0" O.C.		
03.42	1/2" x 1/4" x 1/8" METAL STUDS / TRACK AT 2'-0" O.C.		
03.43	1/2" x 1/4" x 1/8" METAL STUDS / TRACK AT 2'-0" O.C.		
03.44	1/2" x 1/4" x 1/8" METAL STUDS / TRACK AT 2'-0" O.C.		
03.45	1/2" x 1/4" x 1/8" METAL STUDS / TRACK AT 2'-0" O.C.		
03.46	1/2" x 1/4" x 1/8" METAL STUDS / TRACK AT 2'-0" O.C.		
03.47	1/2" x 1/4" x 1/8" METAL STUDS / TRACK AT 2'-0" O.C.		
03.48	1/2" x 1/4" x 1/8" METAL STUDS / TRACK AT 2'-0" O.C.		
03.49	1/2" x 1/4" x 1/8" METAL STUDS / TRACK AT 2'-0" O.C.		
03.50	1/2" x 1/4" x 1/8" METAL STUDS / TRACK AT 2'-0" O.C.		
03.51	1/2" x 1/4" x 1/8" METAL STUDS / TRACK AT 2'-0" O.C.		
03.52	1/2" x 1/4" x 1/8" METAL STUDS / TRACK AT 2'-0" O.C.		
03.53	1/2" x 1/4" x 1/8" METAL STUDS / TRACK AT 2'-0" O.C.		
03.54	1/2" x 1/4" x 1/8" METAL STUDS / TRACK AT 2'-0" O.C.		
03.55	1/2" x 1/4" x 1/8" METAL STUDS / TRACK AT 2'-0" O.C.		
03.56	1/2" x 1/4" x 1/8" METAL STUDS / TRACK AT 2'-0" O.C.		
03.57	1/2" x 1/4" x 1/8" METAL STUDS / TRACK AT 2'-0" O.C.		
03.58	1/2" x 1/4" x 1/8" METAL STUDS / TRACK AT 2'-0" O.C.		
03.59	1/2" x 1/4" x 1/8" METAL STUDS / TRACK AT 2'-0" O.C.		
03.60	1/2" x 1/4" x 1/8" METAL STUDS / TRACK AT 2'-0" O.C.		
03.61	1/2" x 1/4" x 1/8" METAL STUDS / TRACK AT 2'-0" O.C.		
03.62	1/2" x 1/4" x 1/8" METAL STUDS / TRACK AT 2'-0" O.C.		
03.63	1/2" x 1/4" x 1/8" METAL STUDS / TRACK AT 2'-0" O.C.		
03.64	1/2" x 1/4" x 1/8" METAL STUDS / TRACK AT 2'-0" O.C.		
03.65	1/2" x 1/4" x 1/8" METAL STUDS / TRACK AT 2'-0" O.C.		
03.66	1/2" x 1/4" x 1/8" METAL STUDS / TRACK AT 2'-0" O.C.		
03.67	1/2" x 1/4" x 1/8" METAL STUDS / TRACK AT 2'-0" O.C.		
03.68	1/2" x 1/4" x 1/8" METAL STUDS / TRACK AT 2'-0" O.C.		
03.69	1/2" x 1/4" x 1/8" METAL STUDS / TRACK AT 2'-0" O.C.		
03.70	1/2" x 1/4" x 1/8" METAL STUDS / TRACK AT 2'-0" O.C.		

DNV.03	WOOD, PLASTICS AND COMPOSITES	04.01	FINISHES
04.00	PREPAB. GROUT COATED HIGH DENSITY FIBER FLOORING, BALUSTERS, EDGE TRIM & HALF COLUMN & BAY BRACKETS.	04.01	5/8" TYP. "X" GYP. SD.
04.01	CONT. FT. WOOD BLOCCING AS REQUIRED.	04.02	3/4" GY. COAT PORTLAND CEMENT PLASTER. PROVIDE METAL LATH AS REQUIRED.
04.02	5/8" EXT. GRADE PLANK SHEATHING. NO REINFORC. FACIA.	04.03	GRADED CEMENT TIE.
04.03	NO REINFORC. FACIA.		
04.04	NO REINFORC. FACIA.		
04.05	NO REINFORC. TONGUE AND GROOVE.		
04.06	1/2" EXT. SHEATHING.		
04.07	POLYETHYLENE VAPOR BARRIER.		
04.08	CONT. PVC L-SLAB.		
04.09	3/4" PVC CELLULAR THERMOBOARD.		
04.10	3/4" PVC CELLULAR THERMOBOARD.		
04.11	1/4" PVC INS. / VERT. CONTROL JENTS.		
04.12	1/2" EXPANSION JENTS.		
04.13	1/2" EXPANSION JENTS.		

DNV.04	EXTERIOR FINISHMENTS
05.00	IF THE CONCRETE SIDEWALK, CURB, & CONCRETE CARS.
05.01	IF CONCRETE DRIVE-TURN SLAB.
05.02	CONCRETE ISLANDS AT DRIVE FINISH DRIVE.
05.03	APPROX. BUYOUT.
05.04	CONCRETE ISLAND STOP.
05.05	STAMPED CONCRETE SIDEWALK PER FOOT BEH.
05.06	APPROX. PARKING LOT STOPPING AS REQ.
05.07	DUMPFIRE ENCLOSURE. PROVIDE BURNING.

EXTERIOR ELEVATIONS

BUILDING "P" DOCUMENTS FOR
TRINITY TOWN CENTER

TRINITY BLVD AND LITTLE ROAD
PALM BEACH COUNTY, FLORIDA

ROONEY L. COLLAMAN
AR0000372

COLLMAN & KASKY
ARCHITECTS

430 ANDER PLAZA FORT SUITE 00 • TAMPA, FL 33604 • VOICE: 889.684.0000 • FAX: 889.684.0100
email: architect@collman-kasky.com • website: www.collman-kasky.com
AA 0000000

NO.	DATE	REVISION	NO.	DATE	REVISION

PROJECT NUMBER
06016-P
DATE
08.16.2006

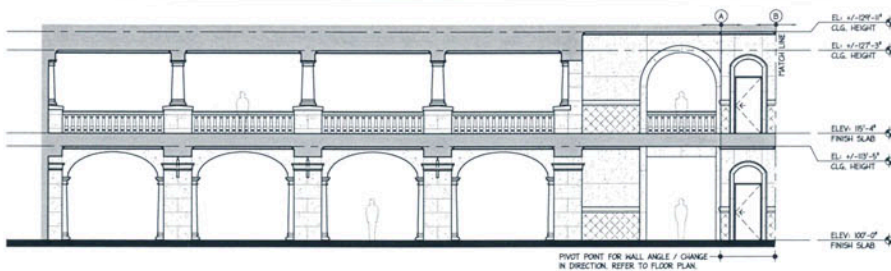

3. EXTERIOR ELEVATION
SCALE: 1/8"=1'-0"



2. EXTERIOR ELEVATION
SCALE: 1/8"=1'-0"



1. EXTERIOR ELEVATION
SCALE: 1/8"=1'-0"

PROJECT GENERAL NOTES	
DIV. GENERAL NOTES BY DIVISION	DIV. GENERAL NOTES BY DIVISION
00.00 REFER TO SPECIFICATIONS FOR PAINT, METHODS AND INSTALLATION INFORMATION FOR ALL ITEMS WITHIN PROJECT BOUNDARIES.	03.00 REFER TO LANDSCAPE DINGS.
03.00 REFER TO STRUCTURAL DINGS.	23.00 REFER TO STRUCTURAL / MECHANICAL DINGS.
04.00 REFER TO ELECTRICAL DINGS.	26.00 REFER TO ELECTRICAL DINGS.
05.00 REFER TO STRUCTURAL DINGS & SHEET AD FOR CAST STONE PROFILES.	30.00 REFER TO OWNER PROVIDED CIVIL DINGS (N.C.)
06.00 REFER TO STRUCTURAL DINGS.	32.00 REFER TO CIVIL / STRUCTURAL DINGS.
08.00 REFER TO SHEET AD FOR CEMENT COATED FORM HOLDING PROFILES.	

PROJECT KEYNOTES	
DIV.27 CONCRETE	DIV.27 THERMAL AND MOISTURE PROTECTION
03.01 CONCRETE FOUNDATION / FOOTING.	07.01 CLAY TILE ROOF SYSTEM
03.02 REIN. CONCRETE SLAB.	07.02 BUILT-UP ROOF SYSTEM OVER RECOVER DECK.
03.03 FUTURE REIN. CONCRETE SLAB ON GRADE.	07.03 SELF-ADHERING SHEET WATER PROOFING APPLIED OVER ALL EXTERIOR SHEATHING & FINISHED BLOCKING.
03.04 C.I.P. CONCRETE BEAM.	07.04 1" TAPERED INSULATION BOARD.
03.05 PRECAST CONCRETE BRUSHEDLOOK. FASTENING JOINT AT CONCRETE.	07.05 4" SOUND BATT INSULATION.
03.06 CONCRETE COMPOSITE FLOOR SLAB.	07.06 CONT. SEALANT # PERIFER. (PROVIDE INDOOR/OUTDOOR SCOPES)
DIV.28 FRAMING	07.07 CONT. # FIDER GANT STOP.
04.01 8" CNU WALL W/NOIR. 4 WEST REIN.	07.08 OVERFLUSH ROOF DRAIN.
04.02 8" CNU WALL - GRANT SOLID.	07.09 THRU PARAPET WALL DRAIN SCUPPER.
04.03 8" CNU EXTERIOR BLOCK W/ REIN.	07.10 CONT. METAL BASE FLASHING.
04.04 8" PRECAST CONCRETE LINTE.	07.11 CONT. METAL FACIA FLASHING.
04.05 BRICK PAVERS - TOP OF PAVERS TO FINISH ADJACENT FINISH FLOORING CONDITIONS.	07.12 CONT. METAL CAP FLASHING.
04.06 CAST STONE WALL PANELS.	07.13 CONT. METAL COUNTER FLASHING.
04.07 CAST STONE FOLDING, EDGE, BALUSTER, TERR. & SILL.	07.14 CONT. LEAD FLASHING # PERIFER OF DRAIN.
04.08 CAST STONE HALF BASE, COLUMN & CAPITOL.	07.15 CONT. METAL FLASHING.
04.09 CAST STONE FULL BASE, COLUMN & CAPITOL.	07.16 CONT. METAL FLASHING.
04.10 CAST STONE WALL TREADLUM.	07.17 CONT. LEAD FLASHING # PERIFER OF DRAIN.
04.11 8" CNU BOND BEAM - GRANT SOLID.	07.18 CONT. METAL FLASHING # PERIFER OF DRAIN.
04.12 8" CNU CAST STONE PAVERS.	07.19 4" HALF BRAND GUTTER W/ FINISH FINS 3/4" O.C. W/ 1/2" DOWN LEADERS.
DIV.29 METALS	07.20 CONT. METAL FLASHING # PERIFER OF DRAIN.
05.01 PREFAB. PRE-ENGINEERED METAL TRUSS.	07.21 3/8"X6" CLIPPING ROOF HATCH.
05.02 STEEL BEAM.	07.22 ASSEMBLY ALUMINUM ACCESS LADDER - VERIFY LADDER LENGTH.
05.03 TUBE STEEL COLUMN.	07.23 2" SQUARE RESPONSE ROOF HALCYON PADS.
05.04 TUBE STEEL BEAM.	07.24 ROOF DRAIN.
05.05 STEEL ANGLE.	07.25 STATE ROOF VENT TILE.
05.06 STEEL BAR JOIST.	07.26 TRENCH DRAIN SYSTEM.
05.07 STEEL CHANNEL.	
05.08 1/2" METAL HAT CHANNEL FURRING.	
05.09 1/2" METAL DECK.	
05.10 TUBE STEEL TRUSS W/ PAINTED FINISH.	
05.11 (1) W/ CONT. TOP & BOTTOM.	
05.12 3/8" METAL STUDS / TRACK AT 1'-0" O.C.	
05.13 1/2" METAL STUDS / TRACK AT 1'-0" O.C.	
05.14 RACKED LIGHT-GAME PTL. FINISH.	
05.15 1/2" METAL DECK.	
05.16 ALUM. BOOT SOLO.	
05.17 2"x2" ALUM. TUBE BETWEEN POSTS.	
05.18 ALUM. POST HELD TO BASE PLATE FASTENED TO CONCRETE.	
05.19 RACKED ALUMINUM WALLING SYSTEM.	
05.20 METAL BALLAST W/ CONCRETE FILL.	
05.21 DROP PIN AND HOLE.	
05.22 GALVANNEED METAL 1/2" DECK.	
05.23 HORIZONTAL JOINT REINFORCEMENT # W/ O.C. REINFORCER # 5/8" O.C.	
05.24 8" STUBS # 5/8" O.C.	
05.25 RE # 8" O.C. VERTICAL WALL REINFORCING. ALTERNATE WORK DIRECTOR IN FOOTING.	
05.26 HINGES WELDED TO TS 8" x 8" x 3/8" AND 3" x 3" x 1/4" STEEL.	
05.27 TS 3" x 3" x 3/8" GATE POST. CONCRETE FILLING VERIFY PAINT WITH ARCHITECT.	
05.28 1" x 2" x 1/4" PERIFERETOR HANGING AND DIAGONAL BRACE # EACH DOOR.	
05.29 2" x 2" ANG. GALV. STEEL DECK WELLS # DOORS. VERIFY PAINT WITH ARCHITECT.	

DIV.30 OPENINGS	08.01 ALUM. STOREFRONT / ENTRY SYSTEM.
	08.02 1/2" W/ CONT. ACCESS PANEL W/ KEY LOCK.
	08.03 FLUSH ALUM. DOOR W/ HALF LITE.
	08.04 BALLAST RESISTIVE WINDOW SYSTEM.
	08.05 ALUM. VENTILATION LADDER.
DIV.31 FINISHES	09.01 5/8" TYP. 1" GYPSUM.
	09.02 5/8" GYPSUM PORTLAND CEMENT PLASTER. PROVIDE METAL LATH AS REQUIRED.
	09.03 GRADED CEMENT TILE.
DIV.32 MECHANICAL	20.00 ROOF TOP A/C EQUIPMENT.
DIV.33 ELECTRICAL	26.00 DOWN LIGHT FIXTURE.
	26.01 HALL MOUNT DIRECTIONAL LIGHT FIXTURE.
	26.02 PRONAT LIGHT FIXTURE.
DIV.34 EARTHWORK	30.00 COMPACTED EARTH.
	30.01 APPROPRIATE FINISH GRADE.
DIV.35 EXTERIOR IMPROVEMENTS	32.01 8" THK. CONCRETE SIDEWALK.
	32.02 4" CONCRETE CURB.
	32.03 4" CONCRETE DRIVE-THROUGH SLAB.
	32.04 CONCRETE ISLANDS 4" ABOVE FINISH DRIVE.
	32.05 ASPHALT DRIVEWAY.
	32.06 CONCRETE WHEEL STOP.
	32.07 STAFFED CONCRETE SIDEWALK PER FOOT REQ. ASPHALT FINISHING LOT STRIPPING AS REQ. CURB/POSTER ENCLOSURE.
	32.08 PROPOSED BUILDING.

VARIGATED ITALIAN CLAY TILE ROOFING	PAINTED STUCCO
ITALIAN CAST LIMESTONE WALL PANELS	GLAZED CERAMIC TILES PUBLIC ART MOSAICS

EXTERIOR ELEVATIONS

BUILDING 101 DOCUMENTS FOR

TRINITY TOWN CENTER

TRINITY BLVD AND LITTLE ROAD PASCO COUNTY, FLORIDA

ROONEY L. COLLAMAN A30006372

COLLMAN & KARSKY

ARCHITECTS

430 AND/OR PLAZA FWAY, SUITE 100 • TAMPA, FL 33604 • VOIC: 813.884.2000 • FAX: 813.884.0100
email: architect@collman-karsky.com website: www.collman-karsky.com
A.A. 0000000

NO.	DATE	REVISION	NO.	DATE	REVISION	PROJECT NUMBER
						06016-P
						08.16.2008

P.2

PROJECT GENERAL NOTES			
DIV.	GENERAL NOTES BY DIVISION	DIV.	GENERAL NOTES BY DIVISION
00.00	REFER TO SPECIFICATIONS FOR TRADE, METHODS AND INSTALLATION INFORMATION FOR ALL ITEMS WITHIN PROJECT KEYNOTES.	03.00	REFER TO LANDSCAPE DRG'S.
03.00	REFER TO STRUCTURAL DRG'S.	26.00	REFER TO ELECTRICAL DRG'S.
04.00	REFER TO STRUCTURAL DRG'S & SHEET ASD FOR CAST STONE PROFILES.	30.00	REFER TO OWNER PROVIDED CIVIL DRG'S (N/C)
05.00	REFER TO STRUCTURAL DRG'S.	32.00	REFER TO CIVIL & STRUCTURAL DRG'S.
06.00	REFER TO STRUCTURAL DRG'S FOR CEILING COATED FORM HOLDING PROFILES.		

PROJECT KEYNOTES

DIV./DT	CONCRETE	DIV./DT	THERMAL AND MOISTURE PROTECTION
03.00	CONCRETE FOUNDATION / FOOTING.	07.01	CLAY TILE ROOF SYSTEM
03.00	REIN. CONCRETE SLAB.	07.02	INSUL. UP ROOF SYSTEM OVER RECOVER DECK.
03.00	FUTURE REIN. CONCRETE SLAB ON GRADE.	07.03	SELF-ADHERING SHEET WATER PROOFING APPLIED OVER ALL EXTERIOR SHEATHING & FINISHT BLOCKING.
03.06	CONCRETE COLUMN.	07.04	TAPERED INSULATION BOARD.
03.06	C.I.P. CONCRETE BEAM.	07.05	4" SAND BATT INSULATION.
03.07	PRECAST CONCRETE SPANBLOCK.	07.06	CONT. SEALANT # PERMITTER. (PROVIDE OVERLAP SCREWS).
03.08	KEYSTONE JOINT AT CONCRETE.	07.07	CONT. # FIBER CANT STOP.
03.09	CONCRETE COMPOSITE FLOOR SLAB.	07.08	OVERLAP SCREWS.
07.04	FRASER	07.09	OVERLAP ROOF DRAIN.
04.00	1/2" C/SI WALL HOLLOW & VERT. REIN.	07.10	THRU PARAPET WALL DRAIN SCUPPER.
04.00	1/2" C/SI WALL - GREAT SOLID.	07.11	CONT. METAL DWP FLASHING.
04.00	1/2" C/SI EXISTING BLOCK W/ REIN.	07.12	CONT. METAL DWP FLASHING.
04.00	1/2" PRECAST CONCRETE LINTEL.	07.13	CONT. METAL DWP FLASHING.
04.00	BRICK FRAMES - TOP OF FRAMES TO MATCH ADJACENT FINISH FLOORING CONDITIONS.	07.14	CONT. METAL FASCIA FLASHING.
04.06	CAST STONE WALL PANELS.	07.15	CONT. METAL CAP FLASHING.
04.07	CAST STONE HALF BASE, COLUMN & CAPITOL.	07.16	CONT. METAL GOUNTER FLASHING.
04.08	CAST STONE FULL BASE, COLUMN & CAPITOL.	07.17	CONT. LEAD FLASHING # PERMITTER OF DRAIN.
04.09	CAST STONE WALL METALLION.	07.18	CONT. CAP FLASHING # PERMITTER OF DRAIN.
04.10	1/2" C/SI BOND BEAM - GREAT SOLID.	07.19	1/2" W/ 1/2" SAND GUTTER W/ FIBER FRG. W/ GC. W/ 1/2" DOWN LEADERS.
04.12	CAST STONE FRAMES.	07.20	CONT. METAL GAVE VENT.
07.05	METALS	07.21	3/8" X 1/2" CLEAR OPENING ROOF HATCH ASSEMBLY ALUMINUM ACCESS LADDER - VERIFY LADDER LENGTH.
05.00	PREFAB. PRE-ENGINEERED METAL TRUSS.	07.22	3/8" X 1/2" CLEAR OPENING ROOF HATCH ASSEMBLY ALUMINUM ACCESS LADDER - VERIFY LADDER LENGTH.
05.02	STEEL BEAM.	07.23	STATE ROOF VENT TILE.
05.03	TUBE STEEL COLUMN.	07.24	CHANEL ROOF VENT TILE.
05.04	TUBE STEEL BEAM.	07.26	TRENCH DRAIN SYSTEM.
05.05	STEEL ANGLE.		
05.06	STEEL BAR JOIST.		
05.07	STEEL CHANNEL.		
05.08	TAP METAL HAT CHANNEL FURRING.		
05.09	1" X 2" METAL DECK.		
05.10	TUBE STEEL TRUSS W/ PAINTED FINISH.		
05.11	(1) W/ CONT. TOP & BOTTOM.		
05.12	3/4" X 3/4" METAL STUDS / TRACKS AT 1'-0" O.C.		
05.13	1/2" METAL STUDS / TRACKS AT 1'-0" O.C.		
05.14	PAINTED LIGHT-GAUGE HTL FRAMING.		
05.15	3" METAL DECK.		
05.16	ALUM. ROOF BOG.		
05.17	2"x2" ALUM. TUBE BETWEEN VERTICAL POSTS.		
05.18	ALUM. POST HELD TO BASE PLATE FASTENED TO CONCRETE.		
05.19	PAINTED ALUMINUM FINISH SYSTEM.		
05.20	METAL BOLLARD W/ CONCRETE FILL.		
05.21	DRIP PIN AND HOLE.		
05.22	SALVAMOR® MET. W/ 1/2" IRAD.		
05.23	HORIZONTAL JOINT REINFORCEMENT # 4" O.C.		
05.24	#3 STIRRUPS # 4" O.C.		
05.25	#3 # 40" O.C. VERTICAL WALL REINFORCING.		
05.26	IRIGES HELD TO TS 1/2" x 1/2" x 3/8" AND 3/4" x 3/4" x 3/8" STEEL.		
05.27	TS 1/2" x 1/2" x 3/8" GATE POST. CONCRETE FILL. VERIFY PAINT WITH ARCHITECT.		
05.28	L 3/4" x 3/4" x 1/4" PERMITTER FRAME AND DIAGONAL BRACE # EACH DOOR.		
05.29	7" O ANGLE W/AL. STEEL DECK WELLS # DOORS. VERIFY PAINT WITH ARCHITECT.		
05.29	DOORS. VERIFY PAINT WITH ARCHITECT.		

DIV./DT	WOOD, PLASTICS AND COMPOSITES	DIV./DT	EXTERIOR FINISHMENTS
05.00	PREFAB. CEMENT COATED HIGH DENSITY FORM HOLDING, BALUSTERS, EDGE, TRIM HALF COLUMN & GAVE BRACKETS.	10.00	IF THE CONCRETE SIDEWALK.
05.02	CONT. FT. MOOD BLOCKING AS REQUIRED.	10.05	4" CONCRETE GARB.
05.03	5/8" EXT. GRADE PL THOOD SHEATHING.	10.06	4" CONCRETE DRIVE THRU SLAB.
05.04	1/4" REINWOOD TONGUE AND GROOVE.	10.07	CONCRETE ISLANDS 4" ABOVE FINISH DRIVE.
05.05	1/2" EXTENSIVE SHEATHING.	10.08	ANALYT. BUDGETARY.
05.06	POLYETHYLENE MARKER BARRIER.	10.09	CONCRETE ISLAND STOP.
05.07	CONT. PVC (REAR).	10.10	STAFFED CONCRETE SIDEWALK PER FOOT REQ. PROPOSED BUILDING.
05.08	3/4" PVC CELLULAR TRIFIBERBOARD.		
05.09	3/4" PVC CELLULAR FIBERBOARD.		
05.10	3/4" PVC INS. / VERT. CONTACT JOINTS.		
05.12	1/2" EXPANION JOINTS.		

DIV./DT	FINISHES	DIV./DT	MECHANICAL
05.00	5/8" TYP. 1/2" GYPSUM.	23.00	ROOF TOP A/C EQUIPMENT.
05.01	3/4" (2) COAT PORTLAND CEMENT PLASTER. PROVIDE METAL LATH AS REQUIRED.		
05.02	GLAZED CERMENT TILE.		
05.03	GLAZED CERMENT TILE.		

DIV./DT	ELECTRICAL	DIV./DT	PAINTS
06.00	DOWN LIGHT FIXTURE.	26.00	PAINTED STUCCO
06.01	HALL ROOM DIRECTIONAL LIGHT FIXTURE. PROVIDE INTRINSIC.		
06.02	GLAZED CERMENT TILE.		

DIV./DT	EARTHQUAKE	DIV./DT	EXTERIOR FURNISHMENTS
05.00	COMPACTED EARTH.	10.00	IF THE CONCRETE SIDEWALK.
05.01	APPROPRIATE FINISH GRADE.	10.05	4" CONCRETE GARB.
05.02	APPROPRIATE FINISH GRADE.	10.06	4" CONCRETE DRIVE THRU SLAB.
05.03	APPROPRIATE FINISH GRADE.	10.07	CONCRETE ISLANDS 4" ABOVE FINISH DRIVE.
05.04	APPROPRIATE FINISH GRADE.	10.08	ANALYT. BUDGETARY.
05.05	APPROPRIATE FINISH GRADE.	10.09	CONCRETE ISLAND STOP.
05.06	APPROPRIATE FINISH GRADE.	10.10	STAFFED CONCRETE SIDEWALK PER FOOT REQ. PROPOSED BUILDING.

DIV./DT	FINISHES	DIV./DT	MECHANICAL
05.00	5/8" TYP. 1/2" GYPSUM.	23.00	ROOF TOP A/C EQUIPMENT.
05.01	3/4" (2) COAT PORTLAND CEMENT PLASTER. PROVIDE METAL LATH AS REQUIRED.		
05.02	GLAZED CERMENT TILE.		
05.03	GLAZED CERMENT TILE.		

DIV./DT	ELECTRICAL	DIV./DT	PAINTS
06.00	DOWN LIGHT FIXTURE.	26.00	PAINTED STUCCO
06.01	HALL ROOM DIRECTIONAL LIGHT FIXTURE. PROVIDE INTRINSIC.		
06.02	GLAZED CERMENT TILE.		

DIV./DT	EARTHQUAKE	DIV./DT	EXTERIOR FURNISHMENTS
05.00	COMPACTED EARTH.	10.00	IF THE CONCRETE SIDEWALK.
05.01	APPROPRIATE FINISH GRADE.	10.05	4" CONCRETE GARB.
05.02	APPROPRIATE FINISH GRADE.	10.06	4" CONCRETE DRIVE THRU SLAB.
05.03	APPROPRIATE FINISH GRADE.	10.07	CONCRETE ISLANDS 4" ABOVE FINISH DRIVE.
05.04	APPROPRIATE FINISH GRADE.	10.08	ANALYT. BUDGETARY.
05.05	APPROPRIATE FINISH GRADE.	10.09	CONCRETE ISLAND STOP.
05.06	APPROPRIATE FINISH GRADE.	10.10	STAFFED CONCRETE SIDEWALK PER FOOT REQ. PROPOSED BUILDING.

EXTERIOR ELEVATIONS
BUILDING "B" DOCUMENTS FOR
TRINITY TOWN CENTER

TRINITY BLVD AND LITTLE ROAD PASCO COUNTY, FLORIDA

TRINITY L. COLLAMAN AR0006372

COLLMAN & KARSKY
ARCHITECTS
400 ANDRUS PLAZA PONY SUITE 00 • TAMPA, FL 33634 • VOICE: (813)664-2000 • FAX: (813)664-0100
email: architects@collman-karsky.com • website: www.collman-karsky.com
AIA 000-9595

NO.	DATE	REVISION	NO.	DATE	REVISION	PROJECT NUMBER
						06016-R
						08.16.2006

CONSULTANT **R.1**



2 EXTERIOR ELEVATION
SCALE: 1/8"=1'-0"



1 EXTERIOR ELEVATION
SCALE: 1/8"=1'-0"

	VARIEGATED ITALIAN CLAY TILE ROOFING		PAINTED STUCCO
	ITALIAN CAST LIMESTONE WALL PANELS		GLAZED CERAMIC TILES
	PUBLIC ART MOSAICS		

PROJECT GENERAL NOTES

DIV. 1 GENERAL NOTES BY DIVISION	DIV. 20 GENERAL NOTES BY DIVISION
00.00 REFER TO SPECIFICATIONS FOR FINISH, METHODS AND INSTALLATION INFORMATION FOR ALL ITEMS WITHIN PROJECT BOUNDARIES.	03.00 REFER TO LANDSCAPE DINGS.
00.00 REFER TO STRUCTURAL DINGS.	20.00 REFER TO STRUCTURAL & MECHANICAL DINGS.
00.00 REFER TO STRUCTURAL DINGS & SHEET AND FOR CAST STONE PROFILES.	26.00 REFER TO ELECTRICAL DINGS.
00.00 REFER TO STRUCTURAL DINGS.	30.00 REFER TO OWNER PROVIDED CIVIL DINGS (N/C)
00.00 REFER TO SHEET AND FOR CONCRETE COATED FORM HOLDING PROFILES.	30.00 REFER TO CIVIL & STRUCTURAL DINGS.

PROJECT KEYNOTES

DIV.01 CONCRETE	DIV.02 THERMAL AND MOISTURE PROTECTION
01.00 CONCRETE FOUNDATION / FOOTING.	07.00 CLAY TILE ROOF SYSTEM.
01.00 REIN. CONCRETE SLAB.	07.00 BULK-UP ROOF SYSTEM OVER RECEIVER DECK.
01.00 FUTURE REIN. CONCRETE SLAB ON GRADE.	07.00 SELF ADHERING SHEET WATER PROOFING APPLIED OVER ALL EXTERIOR SHEATING & PARAPET BLOCCING.
01.00 CONCRETE COLUMN.	07.00 4" SOUND BATT INSULATION.
01.00 C.I.P. CONCRETE BEAM.	07.00 4" BATT INSULATION.
01.00 PRECAST CONCRETE SPLASHBLOCK.	07.00 CONT. SEALANT # PERIFETER. (PROVIDE OVERFLOW SCUPPER).
01.00 KEYSTONE JOINT AT CONCRETE.	07.00 CONT. 4" FIBER CANT STRIP.
01.00 CONCRETE COMPOSITE FLOOR SLAB.	07.00 OVERLAP ROOF DRAIN.
DIV.03 PAINT	07.00 TRUBI PARAPET HALL DRAIN SCUPPER.
03.00 1" CHU HALL MAJOR - VERT. REIN.	07.00 CONT. PETA. BASE FLASHING.
04.00 1" CHU HALL - GROUT SOLID.	07.00 CONT. PETA. DRAIN FLASHING.
04.00 1" CHU ENDGURT BLOCK W/ REIN.	07.00 CONT. PETA. FACIA FLASHING.
04.00 1" PRECAST CONCRETE LINTEL.	07.00 CONT. PETA. CAP FLASHING.
04.00 BRICK PAVERS - TOP OF PAVERS TO MATCH ADJACENT FINISH FLOORING CONDITIONS.	07.00 CONT. PETA. COUNTER FLASHING.
04.00 CAST STONE HALL PANELS.	07.00 CONT. LEAD FLASHING # PERIFETER OF DRAIN.
04.00 CAST STONE HOLDING, EDGE, BALUSTER, TERN & SILL.	07.00 CONT. CAP FLASHING # PERIFETER OF DRAIN.
04.00 CAST STONE HALF BASE COLUMN & CAPITOL.	07.00 1/2" HALF BRAND GUTTER W/ FORM. FINN. 3/4" O.C. W/ 1" DOWN LEADERS.
04.00 CAST STONE HALL TRIGLION.	07.00 FOUNT FILL INSULATION.
04.00 1" CHU BOND BEAM - GROUT SOLID.	07.00 CONT. PETA. LAIVE VENT.
04.00 2"X2" CAST STONE PAVERS.	07.00 30"x30" CLEAR OPENING ROOF WATCH ASSEMBLY ALUMINUM ACCESS LADDER - VERIFY LADDER LENGTH.
DIV.04 METAL	07.00 1/2" SQUARE RESPONSE ROOF HALOWAY PADS.
04.00 PREFAB. PRE-ENGINEERED METAL TRUSS.	07.00 ROOF DRAIN.
04.00 STEEL BEAM.	07.00 STAIN. ROOF VENT TILE.
04.00 TUBE STEEL COLUMN.	07.00 TRENCH DRAIN SYSTEM.
04.00 TUBE STEEL BEAM.	DIV.05 OPENINGS
04.00 STEEL BAR JOIST.	05.00 ALUM. STOREROCK / ENTRY SYSTEM.
04.00 STEEL CHANNEL.	05.00 2"x2" ACCESS PANEL W/ KEY LOCK.
04.00 7/8" METAL HAT CHANNEL FURRING.	05.00 FLUSH ALUM. DOOR W/ HALF LITE.
04.00 1 1/2" METAL DECK.	05.00 ALUM. VENTILATION COVER.
04.00 TUBE STEEL TRUSS W/ PAINTED FINISH.	DIV.06 FINISHES
04.00 (3) # 3 CONT. TOP & BOTTOM.	06.00 5/8" TYPE "M" GYPSUM.
04.00 3/8" METAL STUDS / TRACK AT 1'-0" O.C.	06.00 3/4" COAT PORTLAND CEMENT PLASTER. PROVIDE REIN. LATH AS REQUIRED.
04.00 1/2" METAL STUDS / TRACK AT 1'-0" O.C.	06.00 GRADED CEMENT TILE.
04.00 RIGIDOUS LIGHTFASE PTL. FINISH.	DIV.07 MECHANICAL
04.00 1/2" METAL DECK.	07.00 ROOF TOP A/C EQUIPMENT.
04.00 ALUM. BEET JOIST.	DIV.08 ELECTRICAL
04.00 2"x2" ALUM. TUBE BETWEEN VERTICAL POSTS.	08.00 DOWN LIGHT FIXTURE.
04.00 ALUM. POST NEEDED TO BASK PLATE FASTENED TO CONCRETE.	08.00 HALL POINT DIRECTIONAL LIGHT FIXTURE.
04.00 RIGIDOUS ALUMINUM BASKING SYSTEM.	08.00 CONCRETE LIGHT FIXTURE.
04.00 METAL BALLAND W/ CONCRETE FILL.	DIV.09 EARTHWORK
04.00 DROP PIN AND NAIL.	09.00 COMPACTED EARTH.
04.00 GALVANIZED METAL 1/2" RIB.	09.00 APPROPRIATE FINISH GRADE.
04.00 HORIZONTAL JOINT REINFORCEMENT # 3" O.C.	DIV.10 EXTERIOR IMPROVEMENTS
04.00 10 STUDS # 3" O.C.	10.00 1/4" CONCRETE SIDEWALK.
04.00 # 3" O.C. VERTICAL HALL REINFORCING.	10.00 1/2" CONCRETE CURB.
04.00 ALTERNATE BULK DIRECTOR IN FOOTING.	10.00 1/2" CONCRETE DRIVE-THRU SLAB.
04.00 RINGS HELDED TO TS 4" x 4" x 3/8" AND 3" x 3" x 1/2" STEEL.	10.04 CONCRETE ISLAND # ABOVE FINISH DRIVE.
04.00 75" x 1" x 3/8" GATE POST, CONCRETE FILLED, VERIFY PAINT WITH ARCHITECT.	10.06 ANNUAL DRIVEWAY.
04.00 2" x 2" x 1/4" PERIFETER FRAME AND DIAGONAL BRACE # EACH DOOR.	10.06 CONCRETE NEEL. 5'X3'.
04.00 2" O. W/ GALV. STEEL DECK W/ELL # DOORS. VERIFY PAINT WITH ARCHITECT.	10.07 STAFFED CONCRETE SIDEWALK PER FOOT RID.
DIV.11 WOOD, PLASTICS AND COMPOSITES	10.08 ASPHALT PARKING LOT STRIPPING AS REQ.
11.00 PREFAB. CEMENT COATED HIGH DENSITY FORM HOLDING, BALUSTERS, EDGE, TERN, HALF COLUMN & LAIVE BRACKETS.	10.08 DUMPTER ENCLOSURE.
11.00 CONT. FLOOR BLOCKING AS REQUIRED.	10.09 PROPOSED BUILDING.
11.00 5/8" EXT. GRADE P/14000 SHEATING.	
11.00 1/2" EXTERIOR SHEATING.	
11.00 POLYETHYLENE VAPOUR BARRIER.	
11.00 CONT. PVC 2-BEAD.	
11.00 3/4" PVC CELLULAR TRIMBOARD.	
11.00 3/4" PVC CELLULAR FOLDING.	
11.00 1/2" PVC JOE. / VERT. CONTROL JOINTS.	
11.00 1/2" EXPANSION JOINTS.	

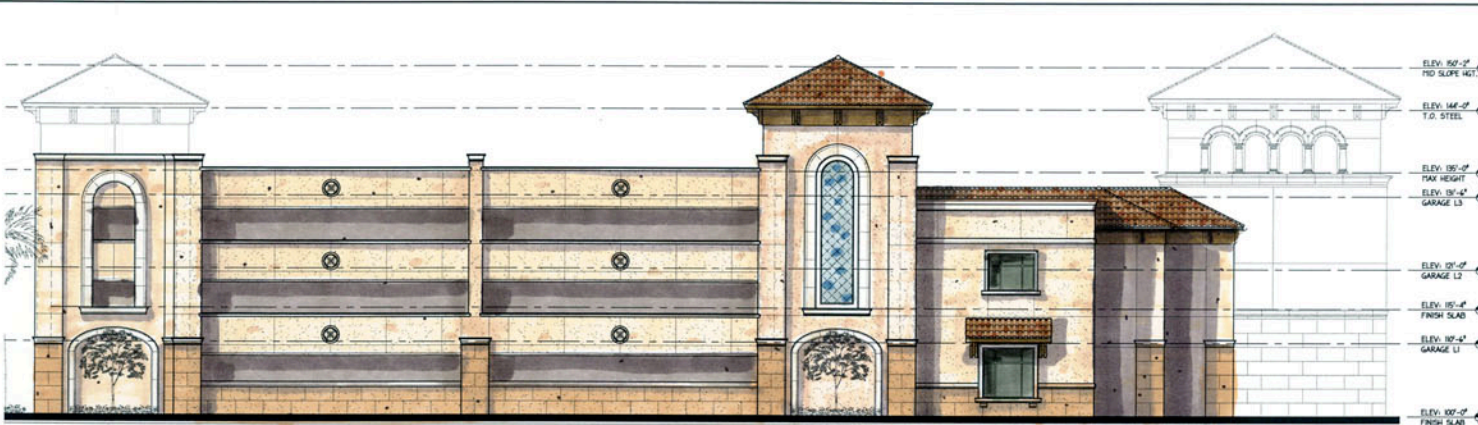

2 EXTERIOR ELEVATION
SCALE: 1/8"=1'-0"



1 EXTERIOR ELEVATION
SCALE: 1/8"=1'-0"

	VARIGATED ITALIAN CLAY TILE ROOFING		PAINTED STUCCO
	ITALIAN CAST LIMESTONE WALL PANELS		GLAZED CERAMIC TILES PUBLIC ART MOSAICS

EXTERIOR ELEVATIONS

BUILDING "TR" DOCUMENTS FOR TRINITY TOWN CENTER

TRINITY BLVD AND LITTLE ROAD PASCO COUNTY, FLORIDA

ROONEY L. COLLAMAN ARCHITECTS A400068372



430 AND/OR PLAZA PKWY, SUITE 100 • TAMPA, FL 33604 • VOICES: 8086843000 • FAX: 8086840700
email: architect@collaman-karsky.com • website: www.collaman-karsky.com
AA: 00000000

NO.	DATE	REVISION	NO.	DATE	REVISION	PROJECT NUMBER
						06016-R
						DATE
						08.16.2006
CONSULTANT						R.2