

3 WAREHOUSE UNITS

679 NW Enterprise Dr. Unit 104, 105, 106. Port St. Lucie, FL 34986



FOR SALE | \$3,400,000

**JEREMIAH BARON
& CO**

COMMERCIAL REAL ESTATE

2100 SE Ocean Blvd. Suite 100
Stuart FL, 34996
www.commercialrealestatellc.com

Matthew Mondo
772.286.5744 Office
772.236.7780 Mobile
mmondo@commercialrealestatellc.com

PROPERTY OVERVIEW

- An exceptional opportunity to purchase three warehouse condos totaling 15,750 square feet.
- These units offer impressive 23' ceiling heights, a total of five expansive roller doors, and included 600 sf of office space per unit.
- Each unit is equipped with 200 AMP electrical services, 3 phase power and fire sprinkler system.
- The warehouse hosts two points of entry allowing for easy navigation of large vehicles plus ample parking.
- Situated just 1.9 miles from I95, the property is surrounded by both national and local retailers.
- Two units are currently leased with a rent roll. Additionally, there is one vacant unit, suitable either for an owner-user or for leasing to generate additional income.



PRICE	\$3,400,000
COMBINED UNIT SIZE	15,750 sf
FRONTAGE	250'
TRAFFIC COUNT	15,300 ADT
YEAR BUILT	2006
CONSTRUCTION TYPE	CB Stucco
ZONING	Warehouse Industrial
LAND USE	LI/OSR/I
PARCEL ID	3323-682-0006-000-9 3323-682-0005-000-2 3323-682-0004-000-5

NO WARRANTY OR REPRESENTATION, EXPRESS OR IMPLIED, IS MADE AS TO THE ACCURACY OF THE INFORMATION CONTAINED HEREIN, AND THE SAME IS SUBMITTED SUBJECT TO ERRORS, OMISSIONS, CHANGE OF PRICE, RENTAL OR OTHER CONDITIONS, PRIOR SALE, LEASE OR FINANCING, OR WITHDRAWAL WITHOUT NOTICE, AND OF ANY SPECIAL LISTING CONDITIONS IMPOSED BY OUR PRINCIPALS NO WARRANTIES OR REPRESENTATIONS ARE MADE AS TO THE CONDITION OF THE PROPERTY OR ANY HAZARDS CONTAINED THEREIN ARE ANY TO BE IMPLIED.

**JEREMIAH BARON
& CO**
COMMERCIAL REAL ESTATE

2100 SE Ocean Blvd. Suite 100
Stuart FL, 34996
www.commercialrealestatellc.com

Matthew Mondo
772.286.5744 Office
772.236.7780 Mobile
mmondo@commercialrealestatellc.com

SITE PHOTOS

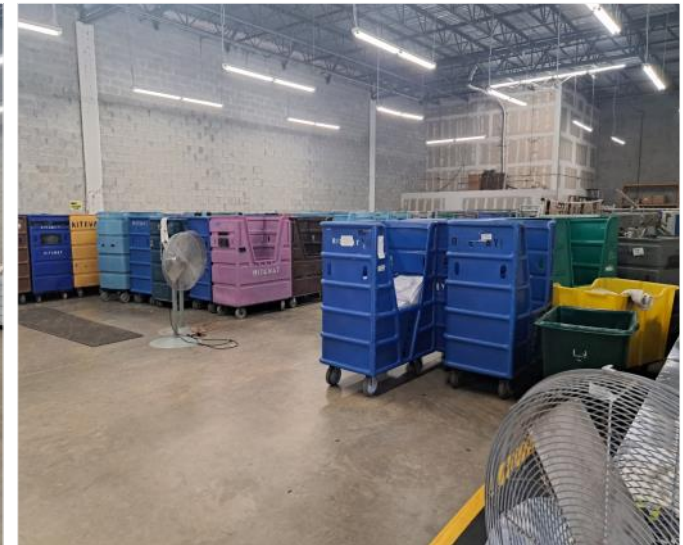
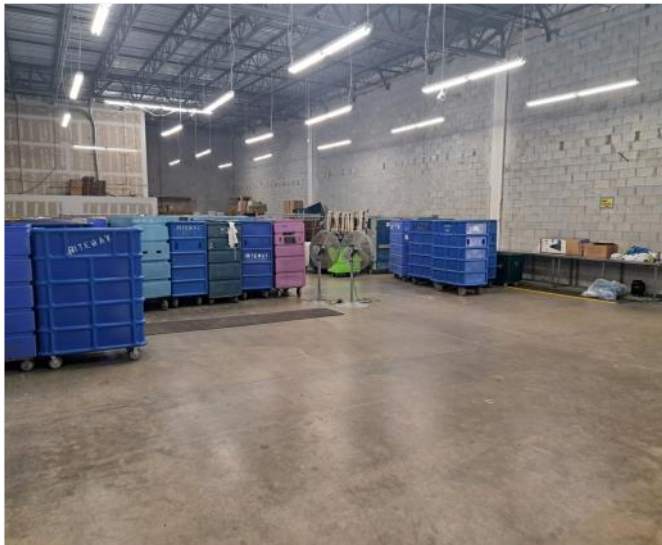

**JEREMIAH BARON
& CO**
COMMERCIAL REAL ESTATE

2100 SE Ocean Blvd. Suite 100
Stuart FL, 34996
www.commercialrealestatellc.com

Matthew Mondo
772.286.5744 Office
772.236.7780 Mobile
mmondo@commercialrealestatellc.com

DEMOGRAPHICS

2023 Population Estimate		2023 Average Household Income		Average Age	
1 Mile	3,799	1 Mile	\$85,057	1 Mile	47.50
3 Mile	110,563	3 Mile	\$78,174	3 Mile	49.70
5 Mile	304,437	5 Mile	\$74,125	5 Mile	50.30

2028 Population Projection		2023 Median Household Income		Median Age	
1 Mile	4,163	1 Mile	\$70,351	1 Mile	52
3 Mile	118,747	3 Mile	\$64,655	3 Mile	55
5 Mile	323,809	5 Mile	\$60,728	5 Mile	55

**JEREMIAH BARON
& CO**

COMMERCIAL REAL ESTATE

2100 SE Ocean Blvd. Suite 100
Stuart FL, 34996
www.commercialrealestatellc.com

Matthew Mondo
772.286.5744 Office
772.236.7780 Mobile
mmondo@commercialrealestatellc.com

ZONING INFORMATION

Sec. 158.135. Warehouse Industrial Zoning District (WI).

- (A) **Purpose.** The purpose of the warehouse industrial zoning district (WI) shall be to locate and establish areas within the City which are deemed to be uniquely suited for the development and maintenance of warehousing, wholesale trade and limited industrial activities of light intensity; to designate those uses and services deemed appropriate and proper for location and development within said zoning district; and to establish such development standards and provisions as are appropriate to ensure proper development and functioning of uses within the district.
- (B) **Permitted Principal Uses and Structures.**
- (1) The following principal uses and structures are permitted provided that all businesses, services, manufacturing or processing of materials are confined within a fully-enclosed building with no exterior emission of odors, fumes, dust, smoke, vibration, waste liquids, or other substances that would adversely affect surrounding businesses and properties.
- a. Cabinet making, carpentry shop or other trade shop.
 - b. Food processing facility.
 - c. Cold storage warehouse and pre-cooling plant.
 - d. Manufacturing, assembly, warehousing, storing, processing and packaging of goods and materials.
 - e. Public or semi-public facility or use.
 - f. Warehousing, provided that no more than thirty (30) percent of each building be devoted to office or retail space associated with the warehouse use and not as a separate unrelated business.
 - g. Television and broadcasting station.
 - h. Repair and maintenance of vehicles and equipment. No storage of vehicles shall be permitted outside of an enclosed building unless an area designated for such use is on the approved site plan and does not reduce the required number of parking spaces for the building.
 - i. Commercial laundry facility and linen supply.
 - j. Analytical laboratory.
 - k. Wholesale trade, provided that no more than fifty (50) percent of the total floor area is devoted to the display of goods and materials or office space, including the wholesale trade of alcoholic beverages.
 - l. Furniture sales.
 - m. Enclosed assembly area 3,000 square feet or less, with or without an alcoholic beverage license for on premises consumption of alcoholic beverages, in accordance with Chapter 110.
 - n. Retail and business services primarily intended to serve the industrial facilities.
 - o. One dwelling unit contained within the development which is incidental to and designed as an integral part of the principal structure.
 - p. Commercial driving school.
 - q. Fine arts studio.
 - r. Music recording studios.
 - s. Microbrewery.
- (2) The following principal uses which need not be fully enclosed in a building or structure are permitted.
- a. Public utility facility, including water pumping plant, reservoir, and electrical substation.

ZONING INFORMATION

- b. Equipment rental business provided that all open storage areas shall be completely enclosed by an opaque fence or a wall having a minimum height of eight (8) feet with no material placed so as to be visible beyond the height of said fence or wall.
 - c. Warehousing, open storage, provided that all open storage areas shall be completely enclosed by an opaque fence or a wall having a minimum height of eight (8) feet with no material placed so as to be visible beyond the height of said fence or wall.
 - d. Building material sales and/or lumber yard.
 - e. Self-service storage facility in accordance with 158.227.
- (C) **Special Exception Uses.** The following uses may be permitted following the review and specific approval thereof of the City Council:
- (1) Recreational vehicle park.
 - (2) Disposal and recycling facility for construction and demolition debris, provided that all open storage areas shall be completely enclosed by an opaque fence or a wall having a minimum height of six (6) feet with no material placed so as to exceed the height of the fence or wall; minimum area required, ten (10) acres.
 - (3) Indoor shooting facility.
 - (4) Wireless communication antennas and towers, as set forth in section 158.213.
 - (5) Enclosed assembly area over 3,000 square feet, with or without an alcoholic beverage license for on premises consumption of alcoholic beverages, in accordance with Chapter 110.
 - (6) Secondary metals recycler in accordance with Chapter 117.
- (D) **Accessory Uses.** As set forth within section 158.217
- (E) **Minimum Lot Requirements.** Twenty thousand (20,000) square feet and a minimum width of one hundred (100) feet. More than one (1) permitted or special exception

use may be located upon the lot as part of a totally-designed development. Properties located within conversion areas as defined by this chapter shall meet the requirements contained within the City of Port St. Lucie Land Use Conversion Manual.

- (F) **Maximum Building Coverage.** Fifty (50%) percent, provided that the combined area coverage of all impervious surfaces shall not exceed eighty (80%) percent.
- (G) **Maximum Building Height.** Thirty-five (35) feet, except for transmission and broadcast towers.
- (H) **Minimum Living Area.** Mobile home or apartment: Six hundred (600) square feet.
- (I) **Setback Requirements and Landscaping.**
 - (1) **Front Setback.** Each lot shall have a front yard with a building setback line of twenty-five (25) feet.
 - (2) **Side Setback.** Each lot shall have two (2) side yards, each of which shall have a building setback line of ten (10) feet. A building setback line of twenty-five (25) feet shall be maintained adjacent to any residential future land use category or to a public street right-of-way.
 - (3) **Rear Setback.** Each lot shall have a rear yard with a building setback line of ten (10) feet. A building setback line of twenty-five (25) feet shall be maintained adjacent to any residential future land use category or to a public right-of-way.
 - (4) **Landscaping Requirements.** Landscaping and buffering requirements are subject to Chapter 154. All mechanical equipment shall be screened from property zoned residential. This screening shall be designed as both a visual barrier and a noise barrier.

All open storage areas shall be screened from view from public rights-of-way and residentially zoned property. Said screening shall be an opaque fence or wall at least eight (8) feet tall, with no material placed so as to exceed the height of said fence or wall.

**JEREMIAH BARON
& CO**

COMMERCIAL REAL ESTATE

2100 SE Ocean Blvd. Suite 100
Stuart FL, 34996
www.commercialrealestatellc.com

Matthew Mondo
772.286.5744 Office
772.236.7780 Mobile
mmondo@commercialrealestatellc.com

TRADE AREA MAP



**JEREMIAH BARON
& CO**
COMMERCIAL REAL ESTATE

2100 SE Ocean Blvd. Suite 100
Stuart FL, 34996
www.commercialrealestatellc.com

Matthew Mondo
772.286.5744 Office
772.236.7780 Mobile
mmondo@commercialrealestatellc.com