



ARCHITECT:
FOR Architecture Co.
 Architecture | Interiors | Planning
 Brickell Office
 1395 Brickell Ave Suite 900
 Miami, FL 33131
 Design District Office
 221 NE 82ND ST
 Miami, FL 33138
 www.forarchitectureco.com

Client:
CONSTRU AMERICAN, LLC
 824 Lake Worth Ave. #390
 Lake Worth Beach
 Florida 33460

SEAL:

LIC # AR 99320

10-UNIT RESIDENTIAL BUILDING

FOLIO # 00-42-44-25-00-000-1040
 4160 42 AVE S, LAKE WORTH, FL 33461

ALL DRAWINGS AND WRITTEN MATERIAL APPEARING
 HEREIN CONSTITUTE THE ORIGINAL WORK OF FOR
 ARCHITECTURE CO. INC. ANY REPRODUCTION WITHOUT
 THE WRITTEN CONSENT OF FOR ARCHITECTURE CO. INC
 IS PROHIBITED.

Revisions:

Issue	Date	Description

Submittal:

PERMIT SET

Scale: AS NOTED Date: 09-18-2025

JOB NO
1236

Drawn by: G.F./M.P./C.G. Checked by: G.F./M.P.

Sheet title:

**PROPOSED
 ELEVATION**

Sheet No.

A-100

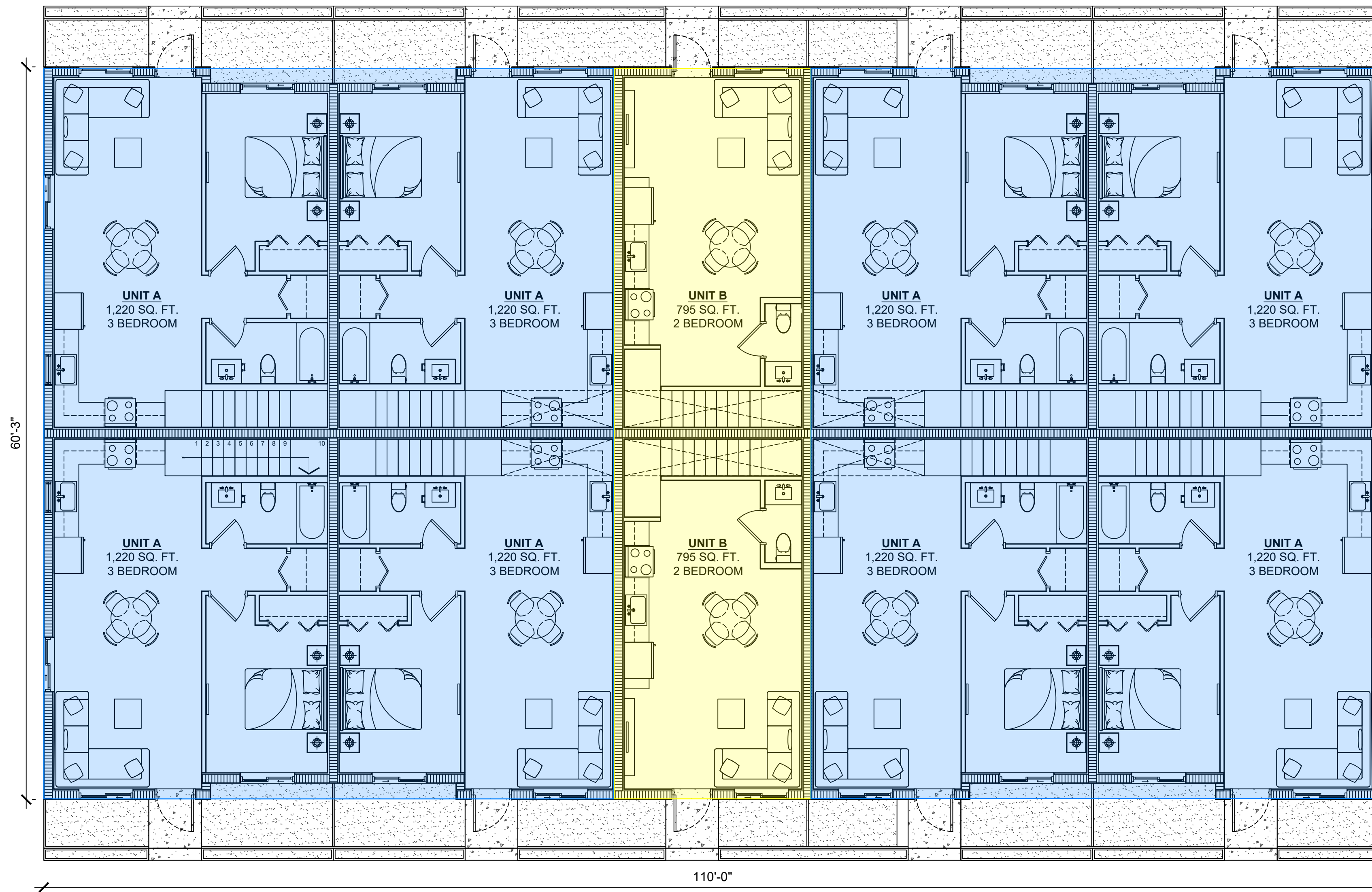

1st Floor

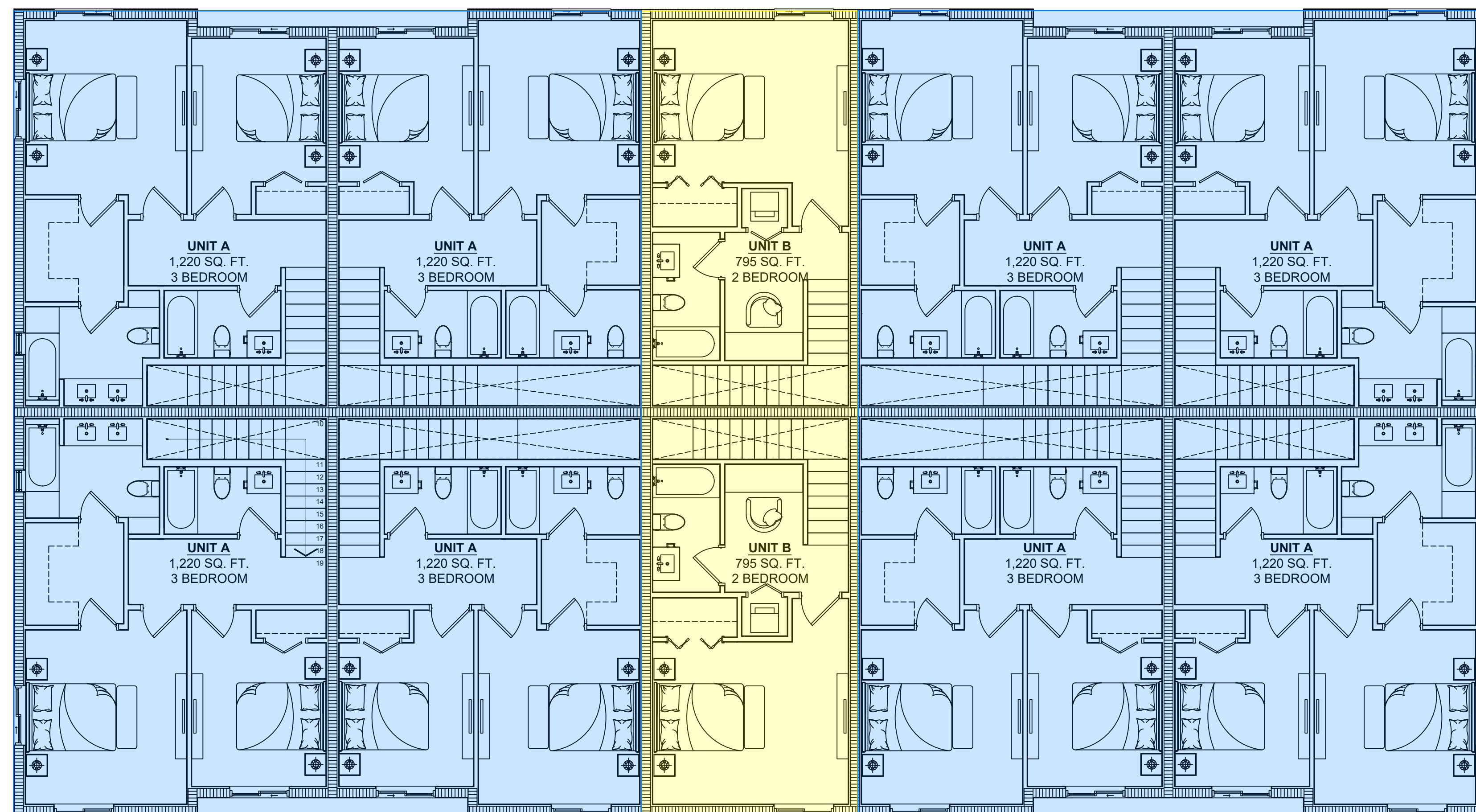

2nd Floor

ARCHITECT:
FOR Architecture Co.
 Architecture | Interiors | Planning
 Brickell Office
 1395 Brickell Ave Suite 900
 Miami, FL 33131
 Design District Office
 221 NE 82ND ST
 Miami, FL 33138
 www.forarchitectureco.com

Client:
CONSTRU AMERICAN, LLC
 824 Lake Worth Ave. #390
 Lake Worth Beach
 Florida 33460

SEAL:

LIC # AR 99320

10-UNIT RESIDENTIAL BUILDING

FOLIO # 00-42-44-25-00-000-1040
 4160 42 AVE S, LAKE WORTH, FL 33461

ALL DRAWINGS AND WRITTEN MATERIAL APPEARING
 HEREIN CONSTITUTE THE ORIGINAL WORK OF FOR
 ARCHITECTURE CO. INC. ANY REPRODUCTION WITHOUT
 THE WRITTEN CONSENT OF FOR ARCHITECTURE CO. INC.
 IS PROHIBITED.

Revisions:

Issue	Date	Description

Submittal:

PERMIT SET

Scale: AS NOTED Date: 09-18-2025

JOB. NO 1236

Drawn by: G.F./M.P./C.G. Checked by: G.F./M.P.

Sheet title:

PROPOSED FLOOR PLANS

Sheet No.

A-100

LAKE WORTH DRAINAGE DISTRICT
L-12 CANAL
70' RIGHT OF WAY
PER ORB 589, PAGE 369

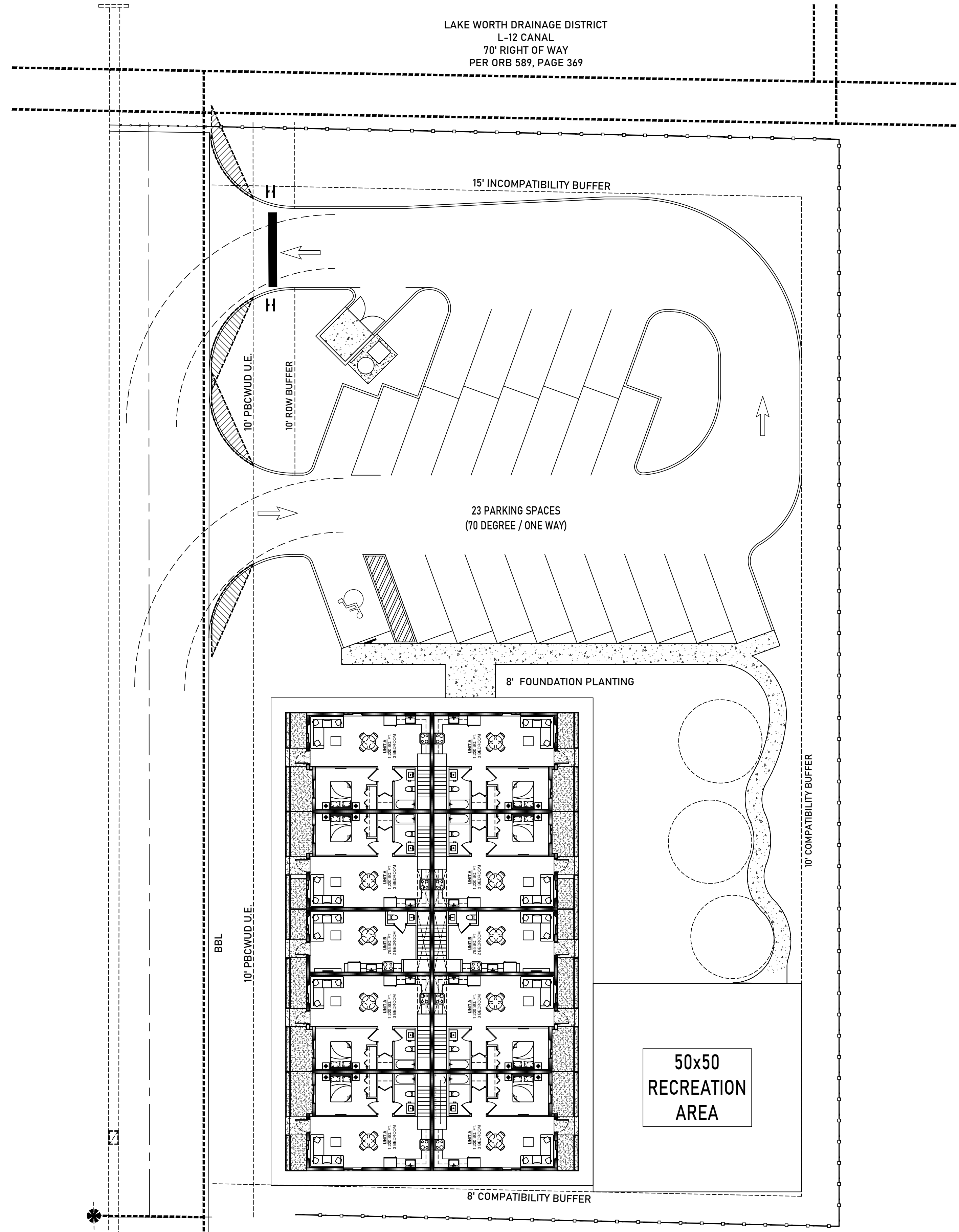

1ST FLOOR PLAN

LAKE WORTH DRAINAGE DISTRICT
L-12 CANAL
70' RIGHT OF WAY
PER ORB 589, PAGE 369

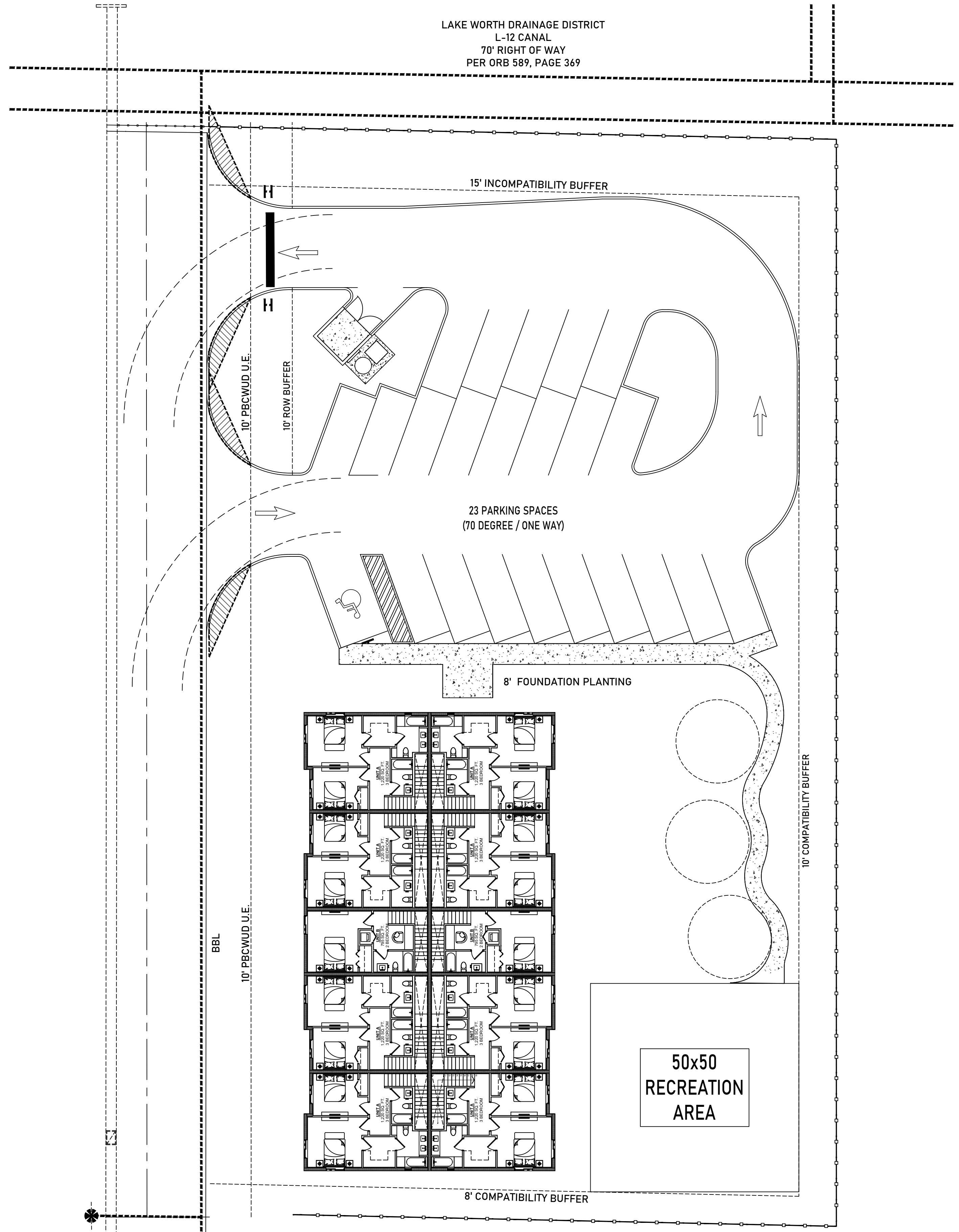

2ND FLOOR PLAN

ARCHITECT:
FOR Architecture Co.
Architecture | Interiors | Planning

Brickell Office
1395 Brickell Ave Suite 900
Miami, FL 33131

Design District Office
221 NE 82ND ST
Miami, FL 33138

www.forarchitectureco.com

Client:
CONSTRU AMERICAN, LLC

824 Lake Worth Ave. #390
Lake Worth Beach
Florida 33460

SEAL:

LIC # AR 99320

10-UNIT RESIDENTIAL BUILDING

FOLIO # 00-42-44-25-00-000-1040
4160 42 AVE S, LAKE WORTH, FL 33461

ALL DRAWINGS AND WRITTEN MATERIAL APPEARING
HEREIN CONSTITUTE THE ORIGINAL WORK OF FOR
ARCHITECTURE CO. INC. ANY REPRODUCTION WITHOUT
THE WRITTEN CONSENT OF FOR ARCHITECTURE CO. INC.
IS PROHIBITED.

Revisions:		
Issue	Date	Description

Submital:
PERMIT SET

Scale: AS NOTED Date: 09-18-2025

JOB. NO
1236

Drawn by: G.F./M.P./C.G. Checked by: G.F./M.P.

Sheet title:
PROPOSED FLOOR PLANS

Sheet No.
A-100