

BEHZAD NASIZADEH  
 128 WEST 17TH STREET  
 HOUSTON, TEXAS 77008

THIS SURVEY WAS MADE WITHOUT  
 A TITLE REPORT.

WEST 17TH STREET

WEST STREET

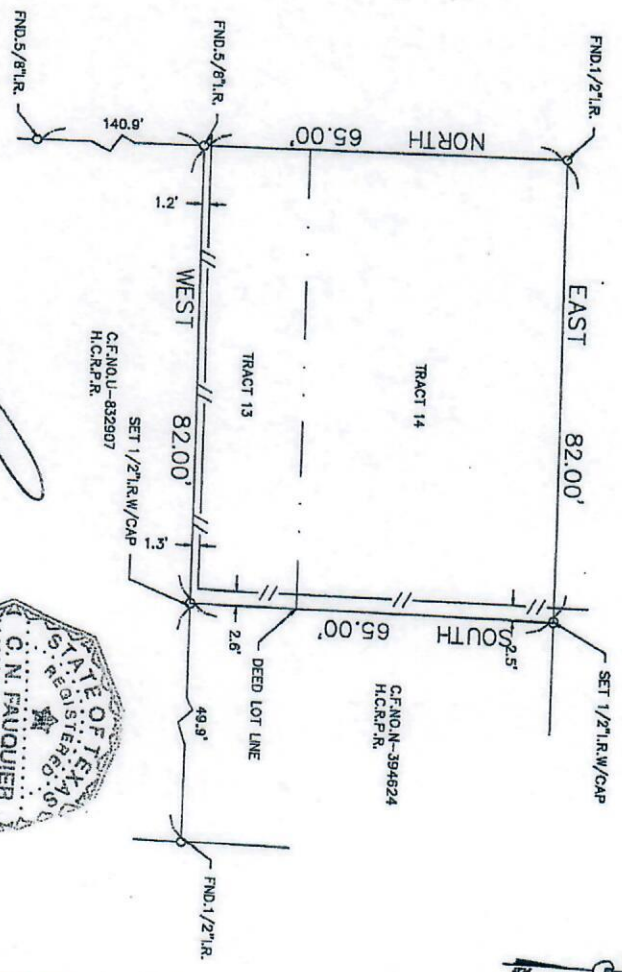

I hereby certify that the above is a true and correct copy of the actual survey made and returned under my supervision.



SURVEYOR HAS MADE NO INVESTIGATION OR INDEPENDENT SEARCH FOR EASEMENTS OF RECORD, ENCUMBRANCES, RESTRICTIVE COVENANTS, OR OWNERSHIP TITLE EVIDENCE. SUBSURFACE INVESTIGATION WAS BEYOND THE SCOPE OF THIS SURVEY. ALL BEARINGS AS TO PLAT, DEED, OR ASSUMED. ALL ABSTRACTING BY TITLE COMPANY THIS SURVEY CERTIFIED FOR THIS TRANSACTION ONLY. ONLY AS TO FLOOD DETERMINATION SUBJECT TO ANY AND ALL EASEMENTS RECORDED AND UNRECORDED. SURVEY IS VALID ONLY IF PRINT HAS ORIGINAL SEAL & SIGNATURE OF SURVEYOR. \* AS PER ANY AND ALL PAT @ 2011 ZONING ORDINANCE G.F. NO. N/A

The above tract of land is not located in the 100-Flood as to the National Flood Insurance Program, Community-Flood No. 48602C-0670L ZONE X. The Surveyor is not responsible for final determination. 6-18-07

THIS SURVEY CERTIFIED FOR THIS TRANSACTION ONLY

SUBDIVISION: HOUSTON HEIGHTS		SECTION: N/A		SURVEY: N/A		ABSTRACT NO: N/A	
SCALE: 1" = 20'	LOT: TRACT 13 & 14	BLDG: 133	U.S. SURVEYING COMPANY, INC. A Professional Land Surveying Company 321 Century Plaza Drive Suite 105 Houston, Texas 77073 (281) 443-9288 FAX (281) 443-9224		REF. V.1	P. 114	M.R. DATE: 11-8-11
COUNTY: HARRIS	STATE: TEXAS	U.S. SURVEYING COMPANY, INC. A Professional Land Surveying Company 321 Century Plaza Drive Suite 105 Houston, Texas 77073 (281) 443-9288 FAX (281) 443-9224		JOB NO. 14-4346	DRAWN BY: LGS		