

5-3326 B

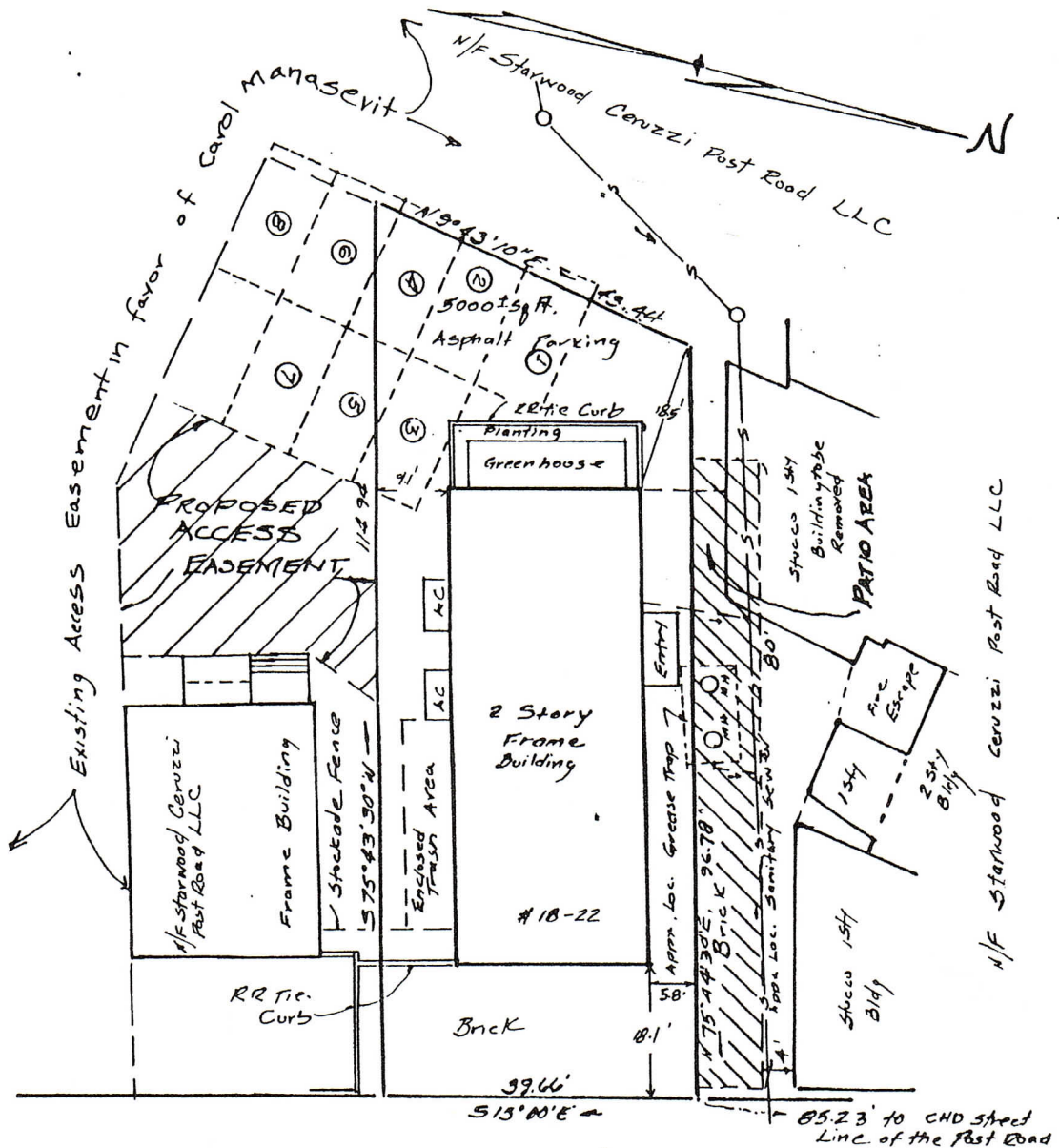

REEF ROAD

MAP SHOWING PROPERTY TO BE
 CONVEYED BY CAROL C. MANASEVIT TO
 SCHNEIDER PROPERTIES, LLL
 FAIRFIELD, CONN. SEPT. 26, 1999.

This Survey has been prepared pursuant to the Regulations of Connecticut State Agencies sections 20-300b-1-20 and the standards for Surveys & Maps in the State of Connecticut as adopted by the Connecticut Association of Land Surveyors Inc on Sept. 26, 1996. It is a property survey based on a Dependent Resurvey and conforms to the standards of a Class A2 Survey. It has been prepared for conveyance purposes to: The Bank of New York.
 I hereby state to the best of my knowledge, intention and belief this map is substantially correct.

ORIGINAL

5-3326