

WATAUGA MEDICAL OFFICE | SPACE FOR LEASE

5700 N PARK DR, WATUAGA, TX 76148



Jack Geurkink
jackgeurkink@ashtongray.com
405-249-0890

Michael Feighny
michaelfeighny@ashtongray.com
405-361-9778

ASHTON GRAY REAL ESTATE
12360 Market Drive
Oklahoma City, OK 73114
405-300-4003 / www.ashtongray.com

FLOOR PLAN

5700 N PARK DRIVE
WATAUGA, TX 76148



SITE ELEVATIONS

**5700 N PARK DRIVE
WATAUGA, TX 76148**

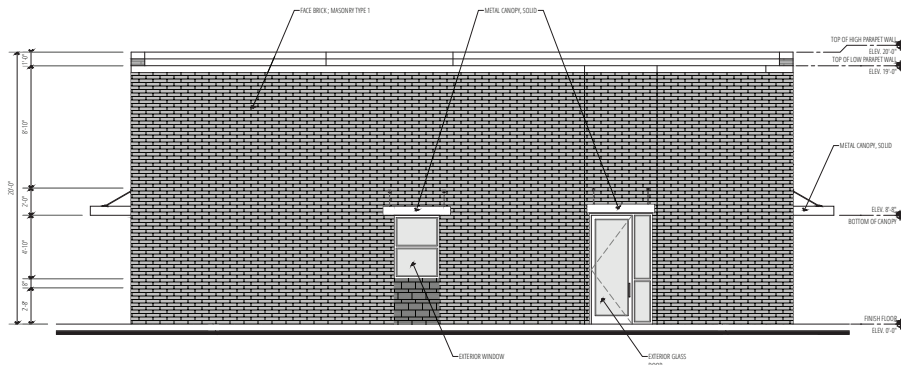
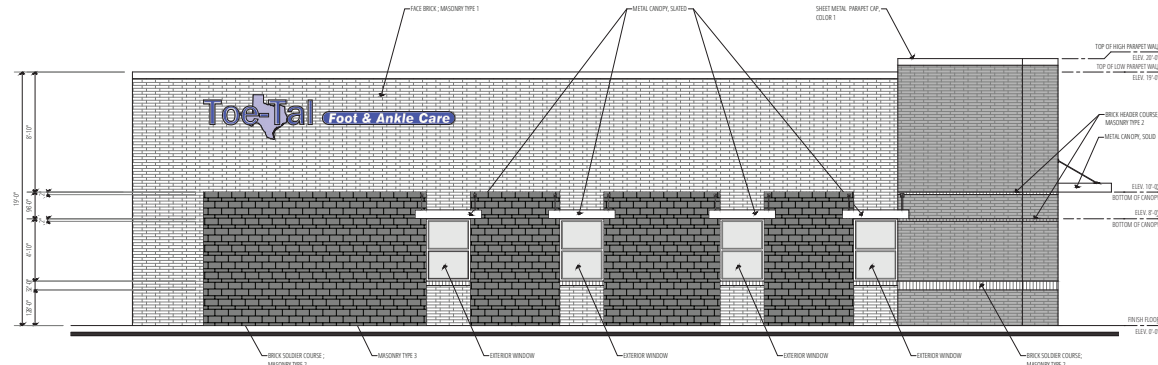

2 BUILDING ELEVATION - SOUTH
SCALE: 1/4" = 1'-0"

2 BUILDING ELEVATION - EAST
SCALE: 1/4" = 1'-0"

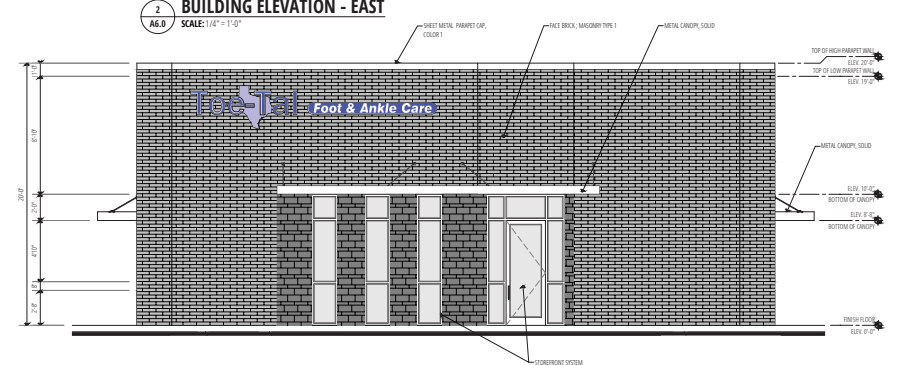

1 BUILDING ELEVATION - NORTH
SCALE: 1/4" = 1'-0"

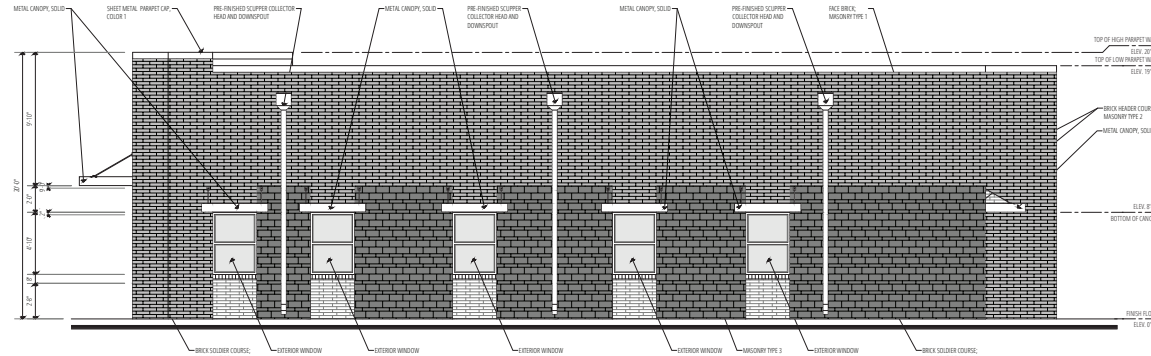

1 BUILDING ELEVATION - WEST
SCALE: 1/4" = 1'-0"

SITE AERIAL

5700 N PARK DRIVE
WATAUGA, TX 76148



Jack Geurkink
jackgeurkink@ashtongray.com
405-249-0890

Michael Feighny
michaelfeighny@ashtongray.com
405-361-9778

ASHTON GRAY REAL ESTATE
12360 Market Drive
Oklahoma City, OK 73114
405-300-4003 / www.ashtongray.com

MARKET OVERVIEW

**5700 N PARK DRIVE
WATAUGA, TX 76148**

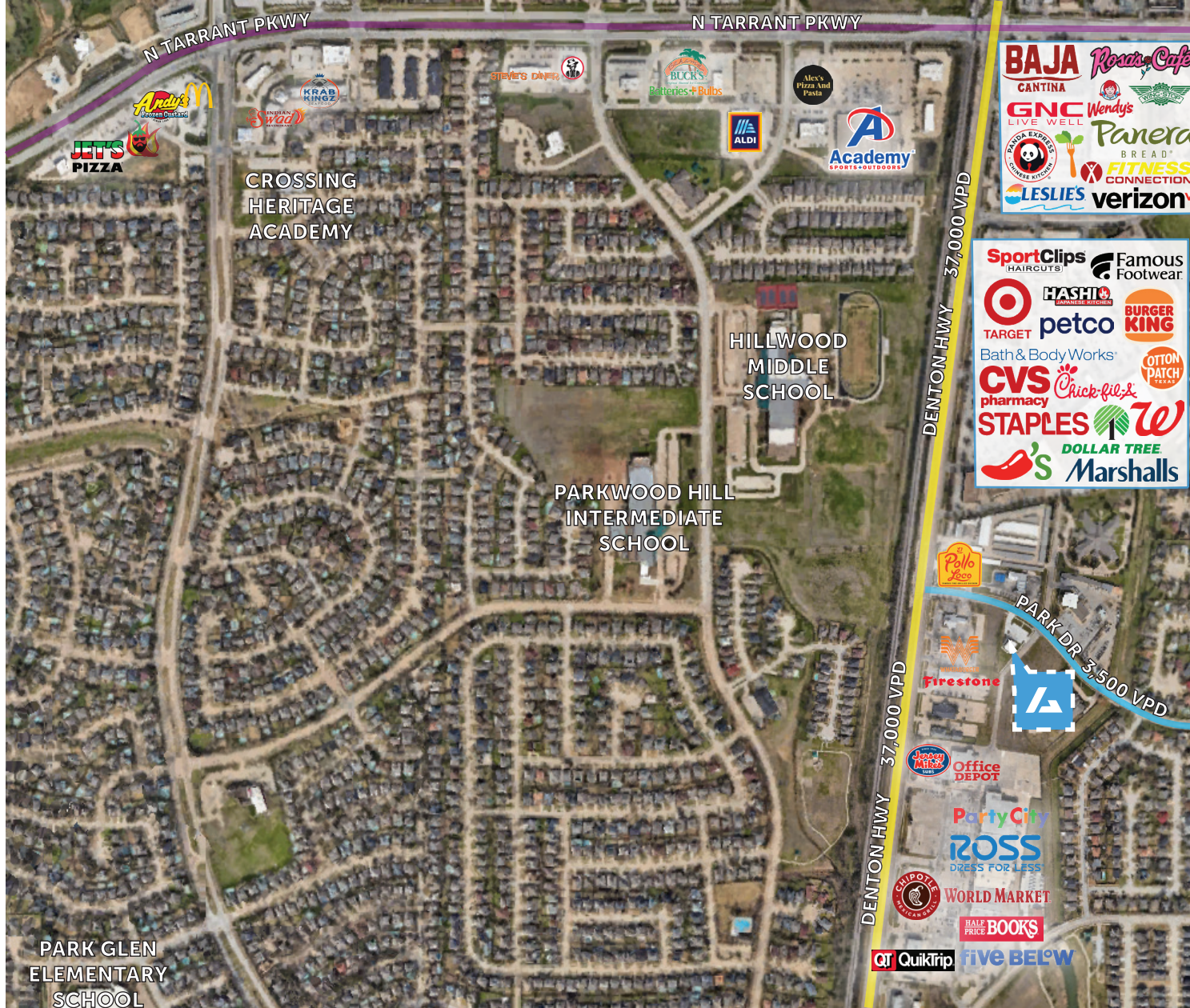

AREA HIGHLIGHTS

- Steps away from Old Denton Highway
- Very dense residential area
- Great pocket of North Fort Worth

TRAFFIC COUNTS

Denton Hwy - 37,000 VPD
Park Dr - 3,500 VPD

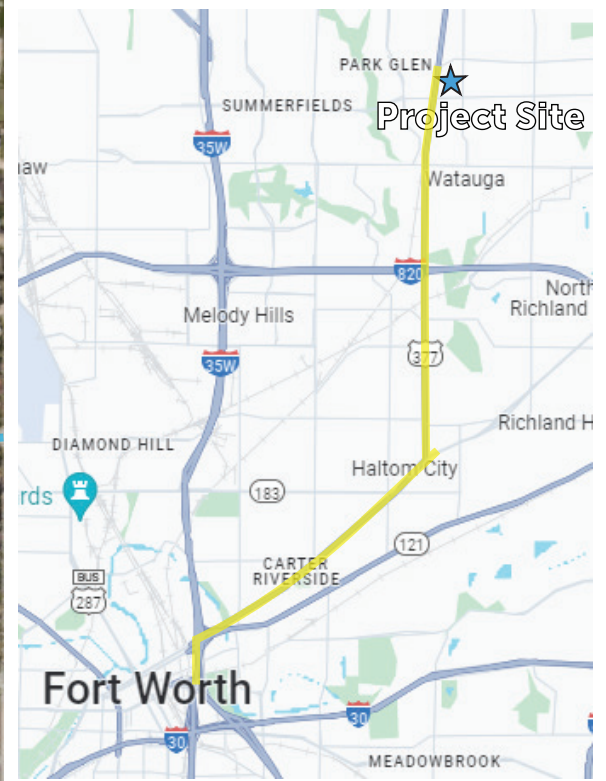

Jack Geurkink
jackgeurkink@ashtongray.com
405-249-0890

Michael Feighny
michaelfeighny@ashtongray.com
405-361-9778

ASHTON GRAY REAL ESTATE
12360 Market Drive
Oklahoma City, OK 73114
405-300-4003 / www.ashtongray.com



Michael Feighny
Director Retail Leasing - Texas

O: +1 (405) 300-4003
P: +1 (405) 361-9778
E: michaelfeighny@ashtongray.com



Jack Geurkink
Director Healthcare Leasing and Partnerships

O: +1 (405) 300-4003
P: +1 (405) 249-0890
E: jackgeurkink@ashtongray.com

