



FOR LEASE

- ✓ Up to ± 5.06 Acres Available
- ✓ Zoned Marriott-Slaterville C-2P
- ✓ Frontage on 1900 West & Pioneer Road
- ✓ Freeway Visible at 400 North Exit 346
- ✓ Signalized Corner Location
- ✓ All Utilities Available
- ✓ National, Regional, & Local Neighbors
- ✓ Rapidly Growing Northern Utah Location
- ✓ MLS #2164795



\$1.00/SF

**377 North 1900 West
Marriott-Slaterville, UT 84404**

CREST
REALTY

Weber County Plat

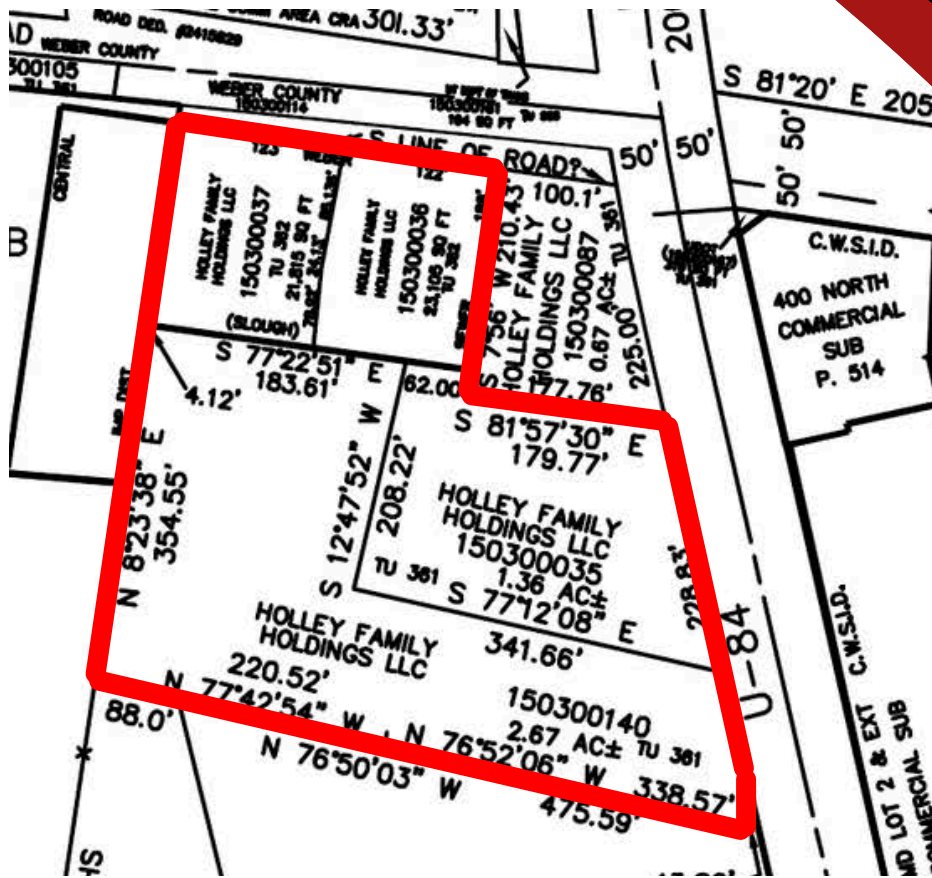

Marriott-Slaterville City Zoning

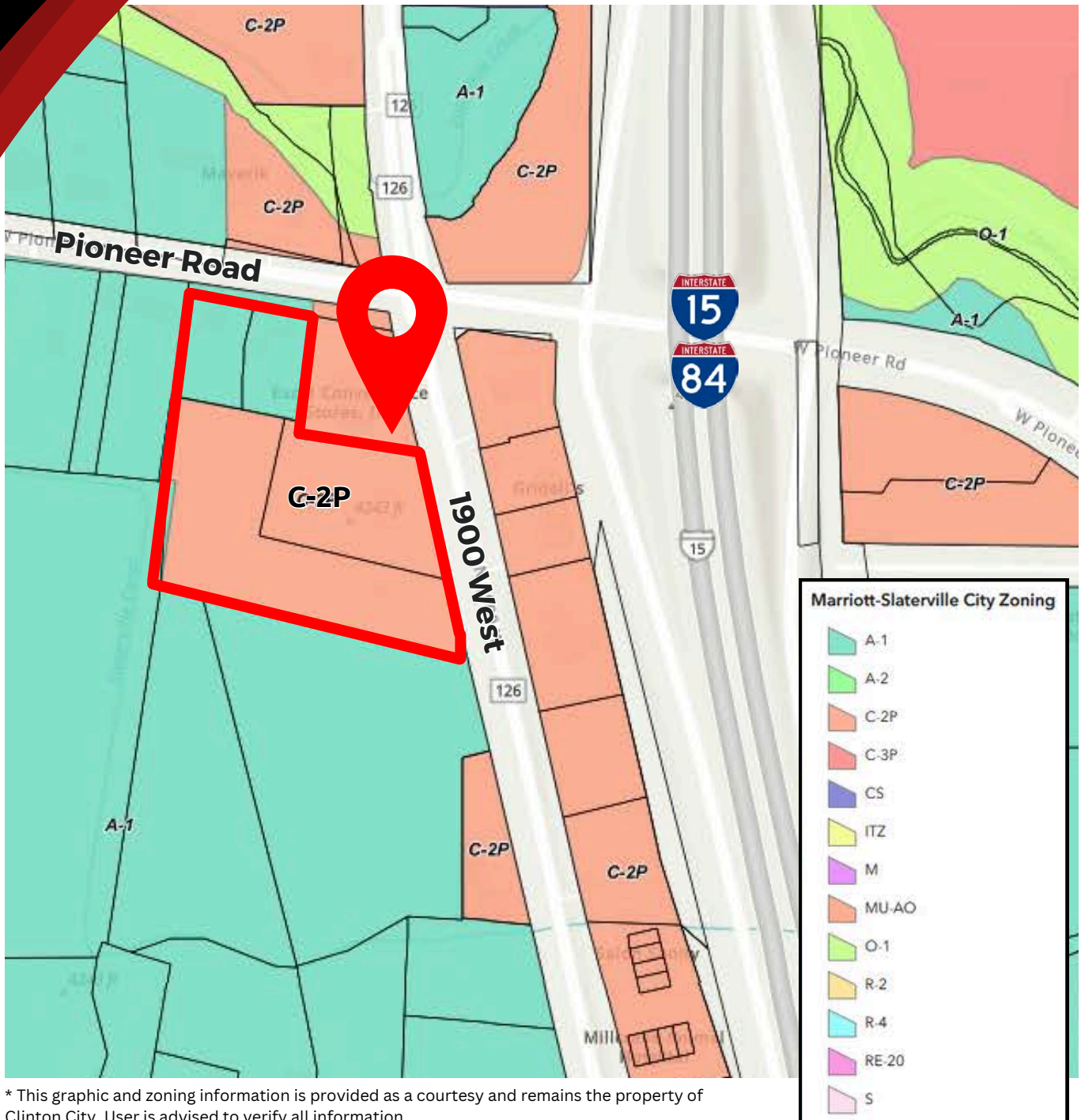

* This graphic and zoning information is provided as a courtesy and remains the property of Clinton City. User is advised to verify all information.

377 N 1900 W MARRIOTT-SLATERVILLE UT 84404



Aaron McCrady

801-953-7012
aaroncrest@gmail.com



Garrett Pierson

801-644-1361
g@crestutah.com





Contact Us



Aaron McCrady

801-953-7012

aaroncrest@gmail.com



Garrett Pierson

801-644-1361

g@crestutah.com



www.crestutah.com

968 Chambers St #2,

South Ogden UT 84403

801-476-9500

