

SURVEY IN SECTION 6, TOWNSHIP 38 NORTH, RANGE 3 EAST, W.M.

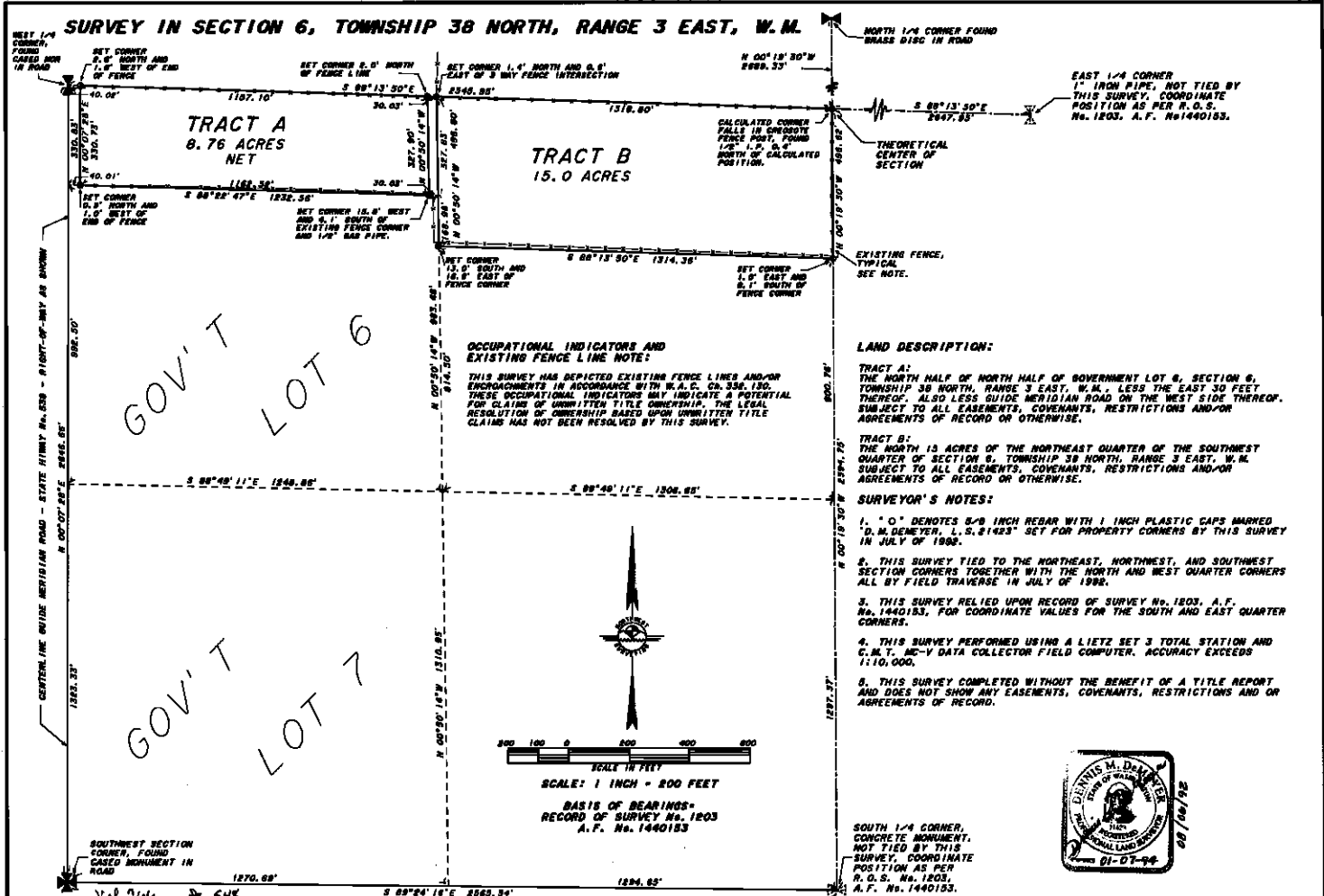

AUDITOR'S CERTIFICATE

FILED FOR RECORD THIS 7th DAY OF August 1992 AT PASE, WA AT THE REQUEST OF NORTHWEST SURVEYING

County Auditor

SURVEYOR'S CERTIFICATE

THIS MAP CORRECTLY REPRESENTS A SURVEY MADE BY ME OR UNDER MY DIRECTION IN CONFORMANCE WITH THE REQUIREMENTS OF THE SURVEY RECORDING ACT AT THE REQUEST OF NORTHWEST SURVEYING

Dennis M. Demeyer, L.S. 21423

08-06-92

PORTIONS: N 1/2, SW 1/4, SECTION 6, TOWNSHIP 38 NORTH, RANGE 3 EAST, W.M. WHATCOM COUNTY, WASHINGTON.

NORTHWEST SURVEYING
DENNIS M. DEMEYER, P.L.S.
758 PARKLYN WAY, FERNDALE, WA. 98248
(206) 354-1900

RECORD OF SURVEY
for JOHN AND NANCY BULLENE
4682 GUIDE MERIDIAN RD., BELLINGHAM WA.

Drawn by: Scott
Date: August 6, 1992
Job: 92-132

Checked by: Jimmy
Scale: 1" = 200'
Sheet: 1 of 1

SURVEY # 3648