

PARAMOUNT GATEWAY

GROUND LEASE / BTS
INVESTMENT OPPORTUNITY

± 144,747SF COMMERCIAL PLANNED DEVELOPMENT
SEEKING RETAIL TENANTS



± 2,048 SF COMMERCIAL PLANNED DEVELOPMENT



15101 Paramount Blvd
Paramount, CA 90723



TRAFFIC COUNT
23,185 ATD
PARAMOUNT BLVD

**MAJOR AREA
 RETAILERS**



TRAFFIC COUNT
23,185 ATD
PARAMOUNT BLVD



AVERAGE INCOME
\$87,473
5-MILE RADIUS



POPULATION
768,06
5-MILE RADIUS

± 2,048 SF COMMERCIAL PLANNED DEVELOPMENT

2,048 SF
WITH PATIO
12 SEATS

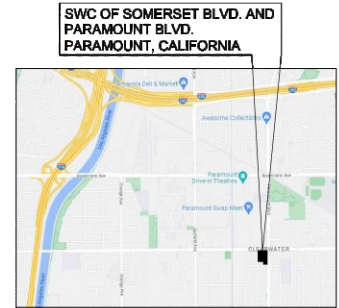
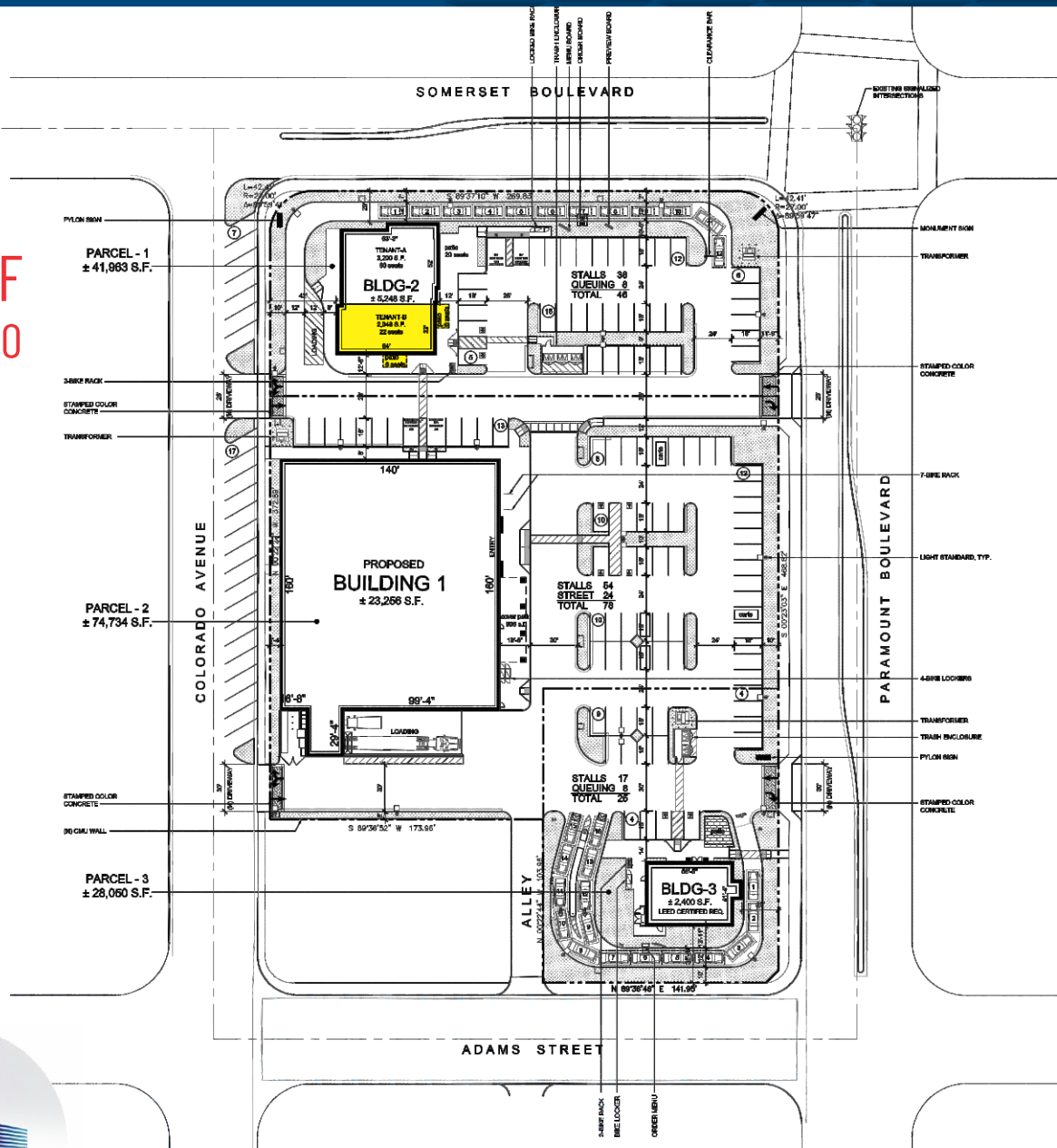

VICINITY MAP
NOT TO SCALE

SITE DATA	
ZONING	
PROPOSED USE	COMMERCIAL
EXISTING ZONING	PD-PS PLANNED DEVELOPMENT WITH PERFORMANCE STANDARDS
APN(S)	6270-002-023 & 6270-002-024
SITE AREA	
SITE AREA:	± 3.32 AC ± 144,747 S.F.
F.A.R. (31,810 SF/ 144,747 SF)	0.2
BUILDING COVERAGE	21.9%
BUILDING DATA	
BUILDING AREA	
BUILDING-1 AREA:	± 23,266 SF
COVER PATIO:	± 906 SF
TOTAL BUILDING-1 (RETAIL):	± 24,162 SF
TOTAL BUILDING-2 (FOOD DRIVE-THRU):	± 5,248 SF
TENANT-A	± 3,200 SF
TENANT-B	± 2,048 SF
BUILDING-3 (FOOD DRIVE-THRU)	± 2,400 SF
TOTAL BUILDING AREA	± 31,810 SF
PARKING DATA	
BUILDING-1 (23,266 S.F. @ 1/300 S.F.)	78.0 STALLS
BUILDING-2 (1 per 3 seats 66 seats)	22.0 STALLS
BUILDING-3 (1 per 3 seats 28 seats)	9.0 STALLS
TOTAL PARKING REQUIRED	109.0 STALLS
PARKING PROVIDED	
STANDARD:	97 STALLS
ACCESSIBLE ADA:	8 STALLS
ELECTRIC / CLEAN AIR VEHICLES:	4 STALLS
DRIVE THRU QUEUING STALL	16 STALLS
STREET PARKING	24 STALLS
PARKING PROVIDED:	149 STALLS
PARKING RATIO PROVIDED:	4.8 per 1,000 S.F.
Parking ratio is based on building area of 30,904 S.F. It does not include the patio or canopy areas.	

PROPOSED SITE PLAN
PRELIMINARY SUBJECT TO CHANGE



15101 Paramount Blvd
Paramount, CA 90723

DEMOGRAPHICS

Population	2 mile	5 mile	10 mile
2010 Population	142,601	795,204	2,871,756
2023 Population	138,231	768,064	2,784,361
2028 Population Projection	134,613	747,406	2,713,039
Annual Growth 2010-2023	-0.2%	-0.3%	-0.2%
Annual Growth 2023-2028	-0.5%	-0.5%	-0.5%
Median Age	34.3	35.2	36.1
Bachelor's Degree or Higher	12%	16%	19%
U.S. Armed Forces	75	599	1,456

Housing	2 mile	5 mile	10 mile
Median Home Value	\$481,549	\$530,890	\$595,512
Median Year Built	1962	1958	1959

Households	2 mile	5 mile	10 mile
2010 Households	37,512	216,036	824,160
2023 Households	36,092	206,790	794,299
2028 Household Projection	35,059	200,657	772,317
Annual Growth 2010-2023	0.2%	0.2%	0.2%
Annual Growth 2023-2028	-0.6%	-0.6%	-0.6%
Owner Occupied Households	16,819	101,582	375,768
Renter Occupied Households	18,240	99,075	396,549
Avg Household Size	3.7	3.6	3.4
Avg Household Vehicles	2	2	2
Total Specified Consumer Spending (\$)	\$1.2B	\$7.3B	\$27.5B

Income	2 mile	5 mile	10 mile
Avg Household Income	\$81,220	\$87,473	\$88,900
Median Household Income	\$65,714	\$69,197	\$68,475
< \$25,000	5,392	30,424	136,126
\$25,000 - 50,000	7,911	42,604	157,019
\$50,000 - 75,000	7,328	39,022	138,661
\$75,000 - 100,000	5,282	29,226	103,622
\$100,000 - 125,000	4,069	23,615	88,199
\$125,000 - 150,000	2,301	14,330	54,059
\$150,000 - 200,000	2,352	15,557	61,936
\$200,000+	1,457	12,014	54,677

 **TRAFFIC COUNT**
23,185ATD
PARAMOUNT BLVD

 **AVERAGE INCOME**
\$87,473
5-MILE RADIUS

 **POPULATION**
768,06
5-MILE RADIUS

15101 Paramount Blvd
Paramount, CA 90723

PARAMOUNT GATEWAY



AVANT REAL ESTATE

4490 Ayers Avenue
Vernon, CA 90058
Email: info@avantrealestate.com

CAMILLE LOPEZ DE LEON

Executive Assistant
CA DRE License# 02176628
Mobile: (909) 538-1110
Email: camille@avantrealestate.com

MARLENE DIAZ

Real Estate, Construction & Develop Dept.
Mobile: 323-372-4978
Email: mdiaz@avantrealestate.com

JAMIE VILLAROMAN

Mobile: (562) 228-5224
Office: (562) 977-8565 ext. 31088
Email : jamie@avatco.com