

FOR GROUND LEASE | BTS

MULTIPLE RETAIL PADS AVAILABLE

Appomattox Land | Appomattox, VA



S.L. NUSBAUM
REALTY CO.

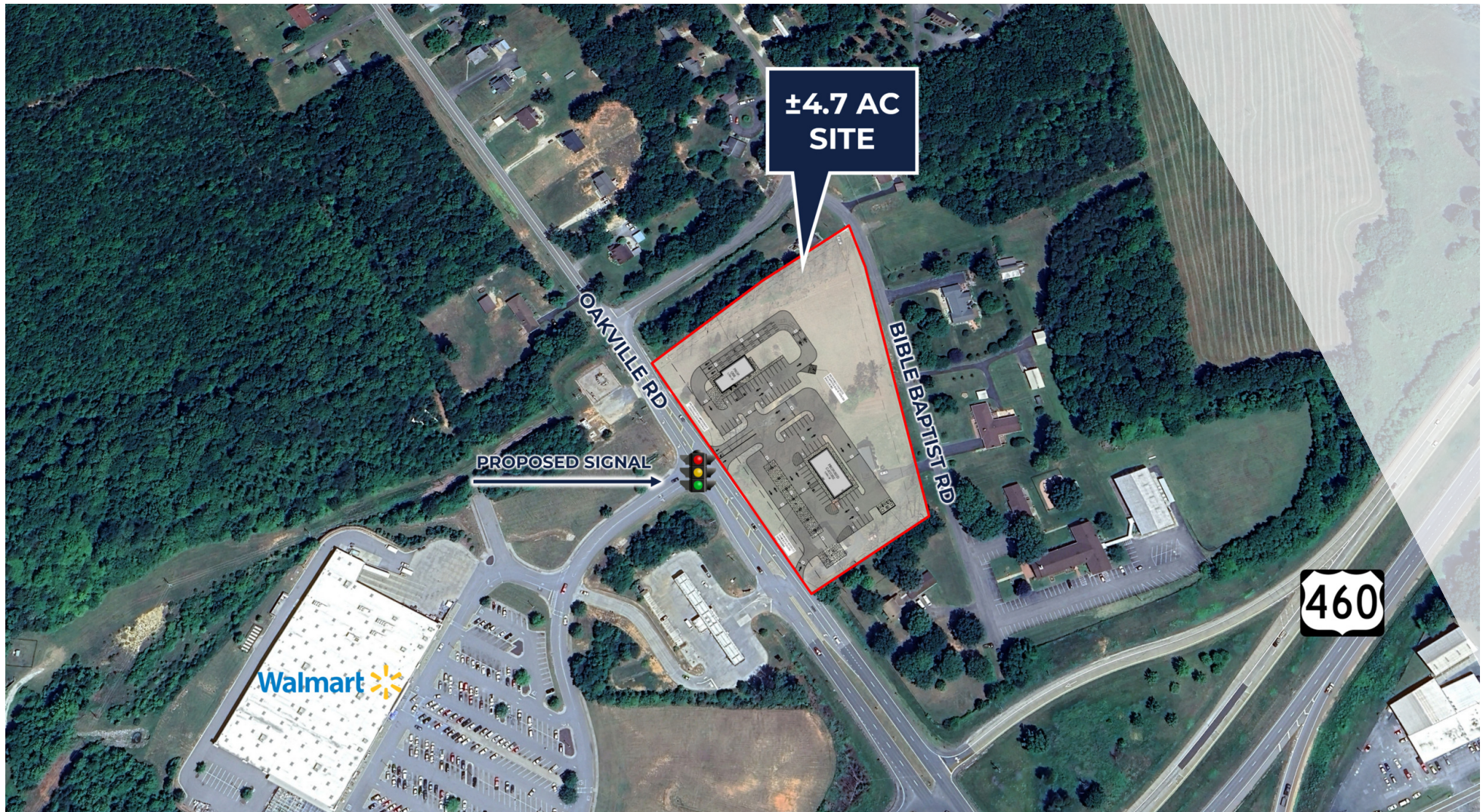

NATHAN SHOR

Senior Vice President | Partner

O. 804.944.2399

C. 804.539.7404

nshor@slnusbaum.com

LARRY AGNEW

Senior Vice President

O. 804.944.9262

C. 804.882.5779

lagnew@slnusbaum.com

EMMA WILL

Associate

O. 804.508.7283

C. 804.821.9042

ewill@slnusbaum.com

PROUD PARTNER

XTEAM
RETAIL ADVISORS

PROPERTY SUMMARY

MULTIPLE RETAIL PADS AVAILABLE

Appomattox Land | Appomattox, VA



S.L. NUSBAUM
REALTY CO.



OFFERING SUMMARY

Lease Rate:	Contact Agents
Lot Size:	4.7 Acres

DEMOGRAPHICS	5 MILES	7 MILES	10 MILES
Total Population	8,770	11,941	18,720
Total Households	3,520	4,839	7,535
Average HH Income	\$86,381	\$85,347	\$85,327

PROPERTY OVERVIEW

Multiple pads available for ground lease or build to suit

PROPERTY HIGHLIGHTS

- 291' of frontage on Route 25/Oakville Rd, directly across from Walmart
- Just off the US-460 interchange
- Signal at intersection proposed
- Flat, buildable terrain

CONCEPTUAL SITE PLAN

MULTIPLE RETAIL PADS AVAILABLE

Appomattox Land | Appomattox, VA



S.L. NUSBAUM

REALTY CO.

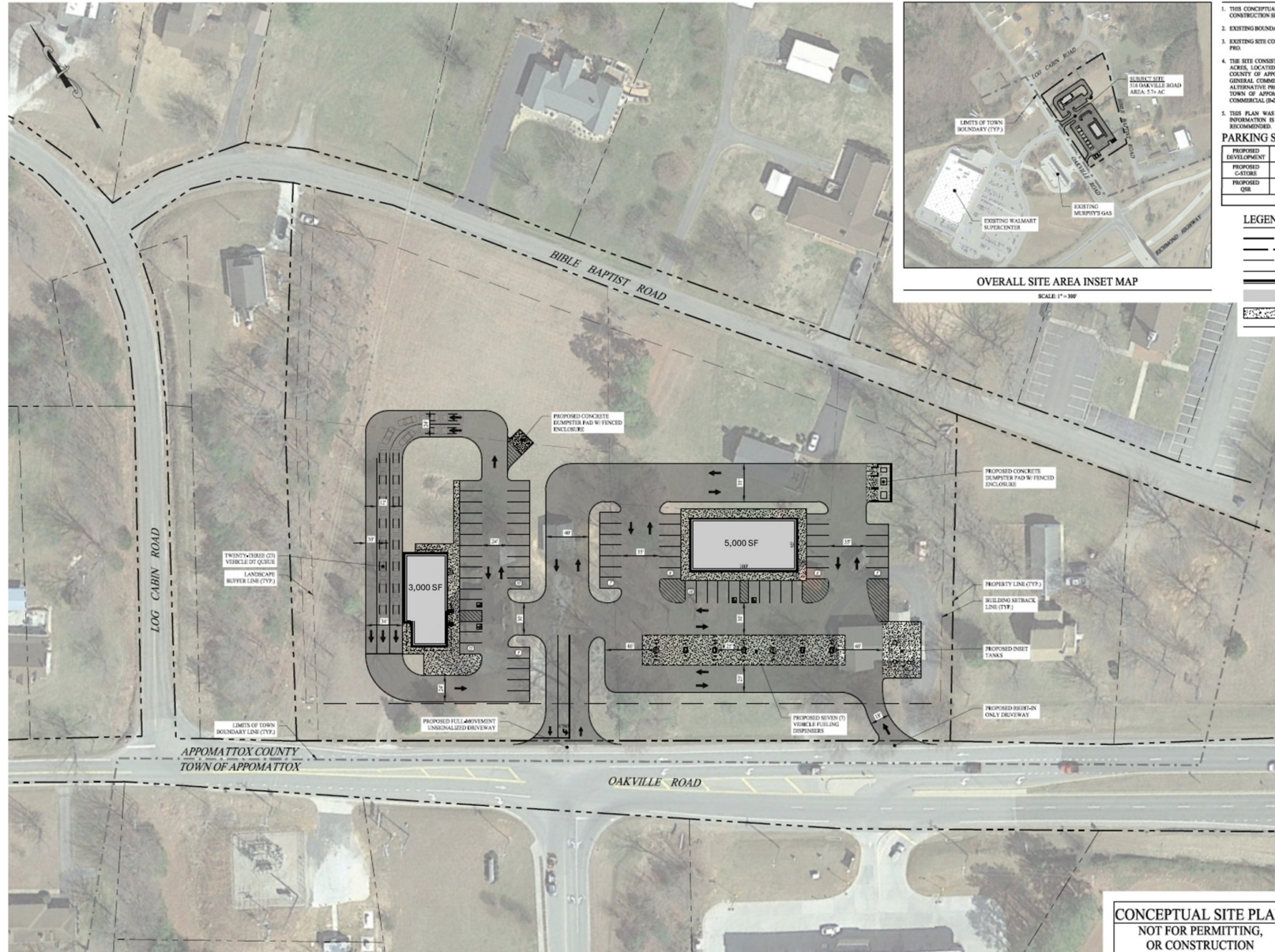

GENERAL NOTES

1. THIS CONCEPTUAL SITE PLAN IS FOR DISCUSSION PURPOSES ONLY. NO PERMITTING OR CONSTRUCTION SHALL OCCUR BASED ON THIS PLAN.
2. EXISTING SITE CONDITIONS TAKEN FROM APPOMATTOX COUNTY GIS.
3. EXISTING SITE CONDITIONS TAKEN FROM AERIAL IMAGERY PRODUCED BY GOOGLE EARTH PRO.
4. THE SITE CONSISTS OF FOUR (4) PARCELS WITH A TOTAL AREA OF APPROXIMATELY 5.7+ ACRES, LOCATED IN THE LOW DENSITY RESIDENTIAL (R-S) ZONING DISTRICT OF THE COUNTY OF APPOMATTOX, VIRGINIA. A ZONE CHANGE WOULD BE REQUIRED TO THE GENERAL COMMERCIAL (GC) ZONING DISTRICT (EXISTING) FOR THE PROPOSED USE. AN ALTERNATIVE PROPOSED WOULD REQUIRE THE ANNEXATION OF THE PROPERTY INTO THE TOWN OF APPOMATTOX AND WOULD REQUIRE A ZONE CHANGE TO THE GENERAL COMMERCIAL (GC) ZONING DISTRICT (TOWN) FOR THE PROPOSED USE.
5. THIS PLAN WAS CREATED WITHOUT REGARD TO SITE GRADING, AS TOPOGRAPHIC INFORMATION IS UNKNOWN AT THIS TIME. PERFORMING AN ALTA/ACM SURVEY IS RECOMMENDED.

PARKING SUMMARY

PROPOSED DEVELOPMENT	GFA	REQUIREMENT	REQUIRED	PROPOSED
PROPOSED OFFICE	1,000 SF	1 SPACE / 200 SF	25	34
PROPOSED QTR	3,000 SF	1 SPACE / 4 SEATS + 1 SPACE / EMPLOYEE	25	30
		TOTAL	50	64

LEGEND

---	PROPERTY LINE
---	RIGHT-OF-WAY LINE
---	ADJOINING LOT LINE
---	EDGE OF PAVEMENT
---	PROPOSED BUILDING LIMITS
---	PROPOSED BUILDING MATCH
---	CONCRETE SIDEWALK / PAVEMENT
---	SIDEWALK LIMITS

OVERALL SITE AREA INSET MAP

SCALE: 1" = 300'

Rev. # Date Description



SOLLI ENGINEERING
HARTFORD, CT | BARTON, VA | HARTFORD, CT
SOLLIENGINEERING.COM
T: (860) 445-1111 | (860) 445-1111

Drawn By: JSM
Checked By: STM
Approved By: JSM
Project #: 23212101
Plan Date: 08/09/23
Scale: 1" = 40'

Project: **PROPOSED COMMERCIAL REDEVELOPMENT**
516 OAKVILLE ROAD
APPOMATTOX, VIRGINIA

Sheet Title: **CONCEPT PLAN**
Sheet #: **CP-1**

TRADE AREA

MULTIPLE RETAIL PADS AVAILABLE

Appomattox Land | Appomattox, VA



S.L. NUSBAUM

REALTY CO.



CONTACT INFORMATION

MULTIPLE RETAIL PADS AVAILABLE

Appomattox Land | Appomattox, VA



S.L. NUSBAUM

REALTY CO.



NATHAN SHOR

Senior Vice President | Partner

C. 804.539.7404

O. 804.944.2399

nshor@slnusbaum.com

LARRY AGNEW

Senior Vice President

C. 804.882.5779

O. 804.944.9262

lagnew@slnusbaum.com

EMMA WILL

Associate

C. 804.821.9042

O. 804.508.7283

ewill@slnusbaum.com

COMMITMENT. INTEGRITY. EXCELLENCE. SINCE 1906.

Serving the Southeast and Mid-Atlantic region for well over a century, S.L. Nusbaum Realty Co. continues to provide a comprehensive experience for our clients and customers in all aspects of the multifamily and commercial real estate industry.

CLICK HERE TO LEARN MORE

PROUD PARTNER

XTEAM
RETAIL ADVISORS

CLICK HERE TO LEARN MORE

DISCLAIMER:

No warranty or representation, expressed or implied, is made to the accuracy or completeness of the information contained herein, and same is submitted subject to errors, omissions, change of price, rental or other conditions, withdrawal without notice, and to any special listing conditions imposed by the property owner(s). As applicable, we make no representation as to the condition of the property (or properties) in question or the property's (or properties') compliance with applicable laws, regulations, and codes.