

FOR SALE

13828 LAKE BLUFF DRIVE, MATTHEWS, NC 28105

Rare Charlotte Metro area development or large estate opportunity:
78 +/- Acres & Single Family Residence.



78± ACRES

Stevens Creek



MECA
COMMERCIAL REAL ESTATE



ACCESS/FRONTAGE

TOPOGRAPHY

ACREAGE

STRUCTURE

WATER FEATURE

ZONING

UTILITIES

SUPPORTING DOCUMENTS

SURVEY

- Lake Bluff Drive: 61 ± feet
 - Well Road: 1,363 ± feet
- Gently rolling
- Rare 78 ± acres* in the fast-growing Matthews/Mint Hill submarket
- Single Family Residence
- Includes a 20 ± acre lake
- Residential District
- Septic and city of Charlotte water
- Recent appraisal on file supports the list price
- No survey in place

DISCLOSURES

Dam on site
 (maintained, subject to buyer due diligence)

•

Currently in forestry management program

OFFERING PRICE: **\$4.65 MILLION**



PETE FRANDANO, CCIM
 Senior Advisor
 c | 910 523 1366
 o | 704 971 2000
 pfrandano@mecacommercial.com

Property is owner occupied: please call or text listing agent at 910 523 1366 to schedule tour.

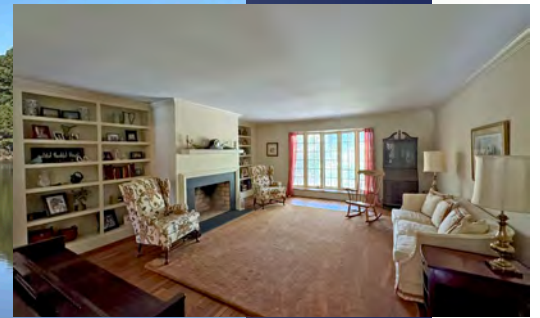

Additional disclosures and photos available upon request



MINT HILL

Mint Hill is a quiet suburban town with a charming downtown area, walkable streets and a town hall in the center. Only 13± miles from Charlotte, it's a convenient place for professionals who prefer peaceful living, being surrounded by farmland and wooded forests.



Nestled between Charlotte and Union County, Matthews offers big city amenities with a small-town feel. Annual festivals, family-friendly entertainment and plenty of recreational amenities have made it one of the most desired locations in the region.

MATTHEWS



MECA
COMMERCIAL REAL ESTATE

2216 Monument Street
Charlotte, NC 28208

704 917 2000 | www.mecacommercial.com

mecacommercial.com

© 2024 Metro Realty, LLC. All rights reserved. Metro Realty, LLC fully supports the principles of the Fair Housing Act and the Equal Opportunity Act.

*The land acreage and/or building square footage was obtained from the County's Geographical Information System or other electronic resources and recent appraisal. For exact square footage and/or acreage, we recommend that prior to purchase, a prospective Buyer/Tenant obtain a boundary survey or have the building measured professionally.