

WEST MAIN STREET

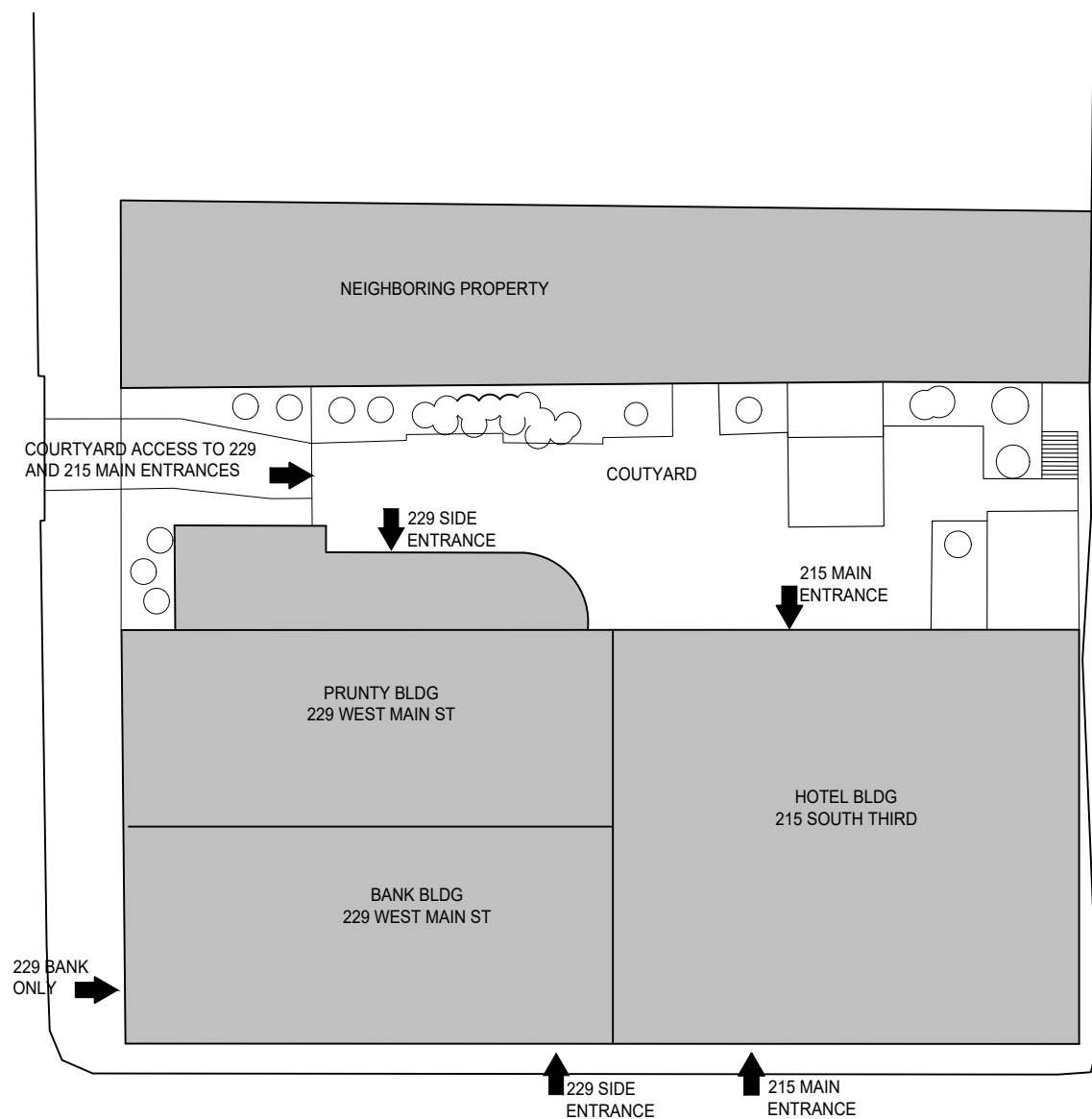

MODOC ALLEY

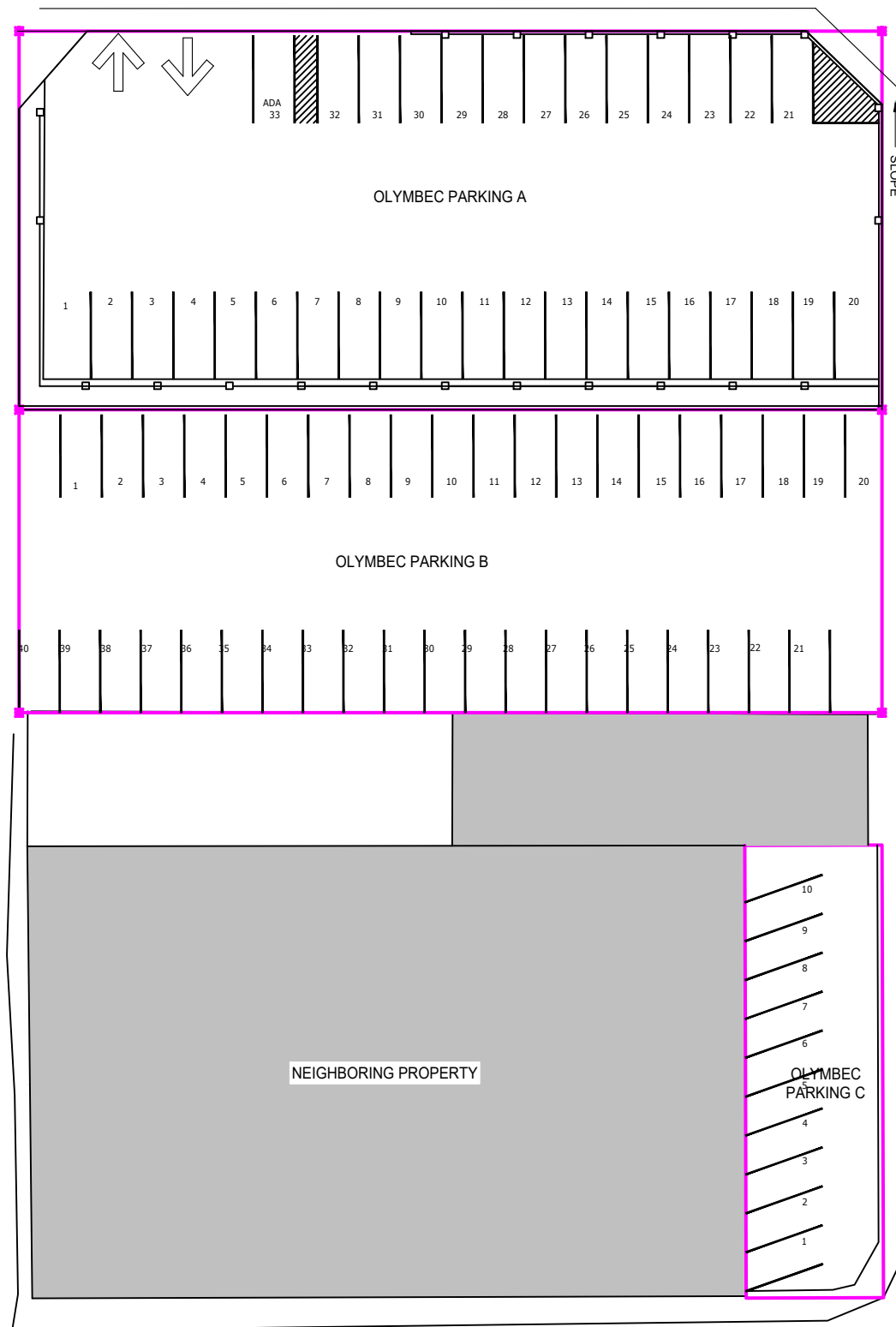

SOUTH THIRD STREET

WASHINGTON AVENUE

Legend:

no.	issue	date

Title: SIT EPLAN

Scale: N.T.S.  
 Drawn By:  
 Date:  
 Project Name and Location:  
**229 WEST MAIN  
 215 SOUTH THIRD**  
 Suite/Room #



**SITE PLAN**  
 SCALE: NTS (11X17)

\*Note That All Dimensions Are Approximate and subject to change without notice

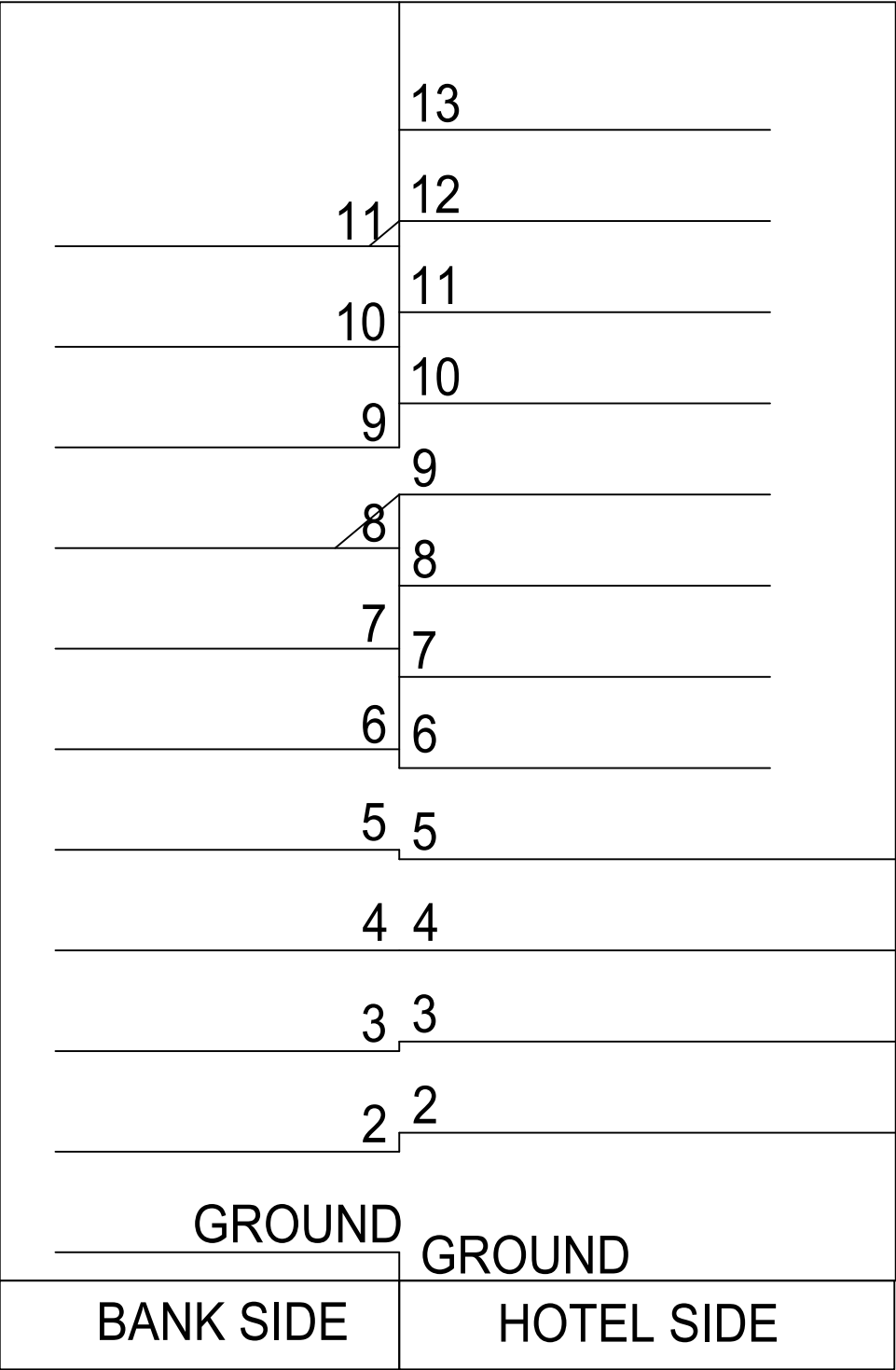

 **BUILDING SECTION**  
SCALE: NTS (11X17)

Legend:

no.	issue	date

Title: **FLOOR ALIGNMENT**

Scale: N.T.S.  
 Drawn By: \_\_\_\_\_  
 Date: \_\_\_\_\_

Project Name and Location:  
**229 WEST MAIN**  
**215 SOUTH THIRD**  
 Suite/Room # \_\_\_\_\_



215 South Third St.  
 Clarksburg, WV, 26301  
 Tel: 1-888-OLYMBEC  
 WWW.OLYMBEC.COM

\*Note That All Dimensions Are Approximate and subject to change without notice

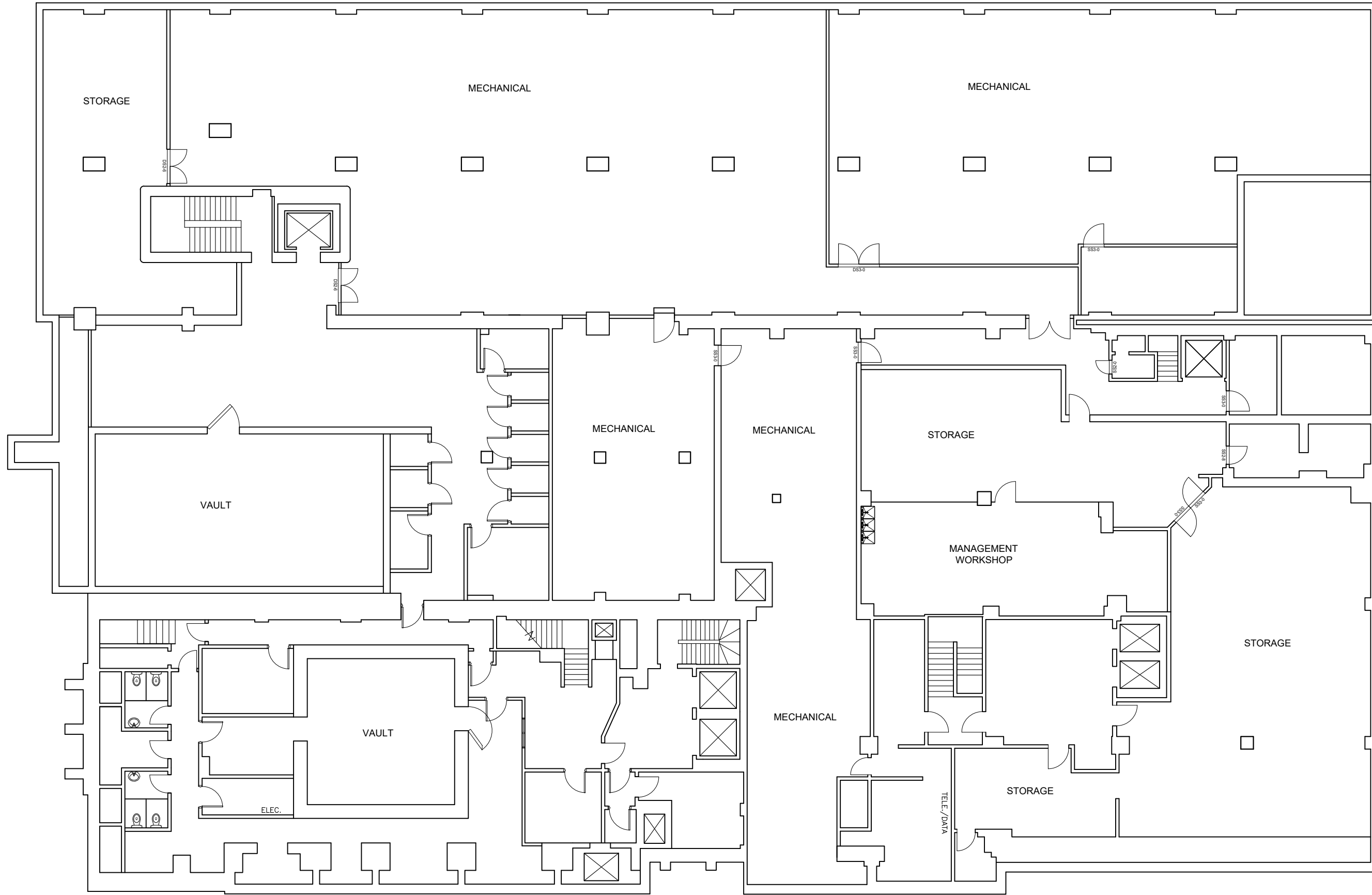

Legend:

no.	issue	date

Title:  
**BASEMENT FLOOR PLAN**

Scale: N.T.S.

Drawn By:

Date: 04/24/2013

Project Name and Location:  
**229 WEST MAIN  
215 SOUTH THIRD**

Suite/Room #



215 South Third St.  
Clarksburg, WV, 26301  
Tel: 1-888-OLYMBEC  
WWW.OLYMBEC.COM

**BASEMENT BANK & HOTEL**  
SCALE:NTS (11X17)

\*Note That All Dimensions Are Approximate and subject to change without notice

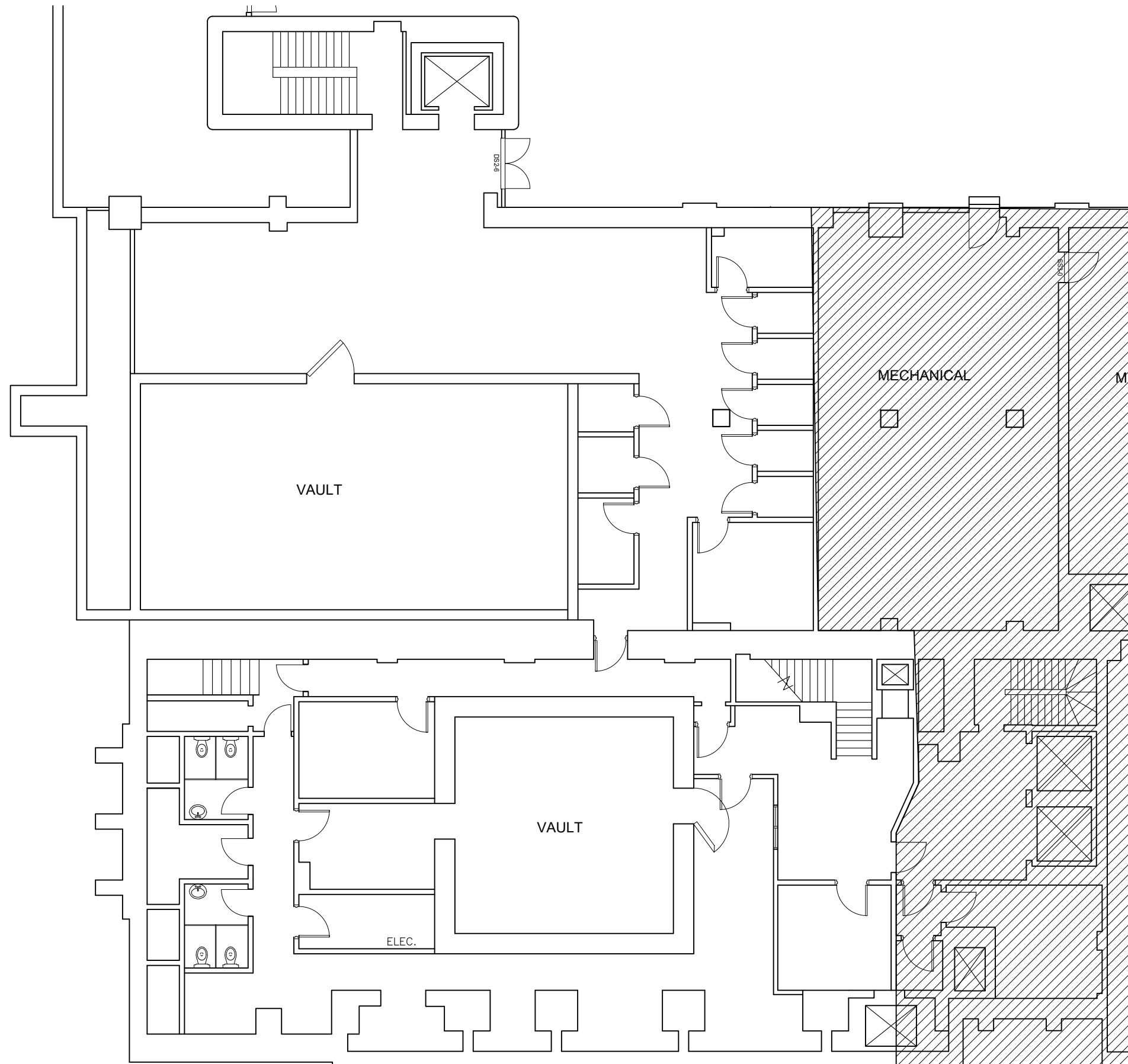

**BASEMENT PRUNTY BLDG**  
 SCALE:NTS (11X17)

Legend:

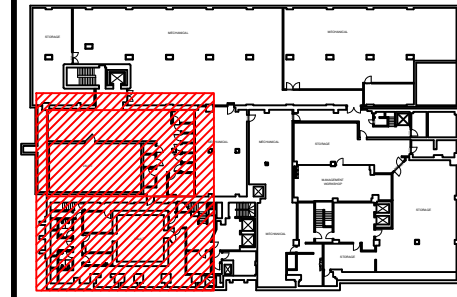

no.	issue	date

Title: **BASEMENT FLOOR PLAN**

Scale: N.T.S.

Drawn By: \_\_\_\_\_

Date: \_\_\_\_\_

Project Name and Location:  
**229 WEST MAIN**  
**215 SOUTH THIRD**

Suite/Room #  
**00LL**



215 South Third St.  
 Clarksburg, WV, 26301  
 Tel: 1-888-OLYMBEC  
 WWW.OLYMBEC.COM

\*Note That All Dimensions Are Approximate and subject to change without notice

COURTYARD  
ACCESS FROM  
WEST MAIN  
STREET

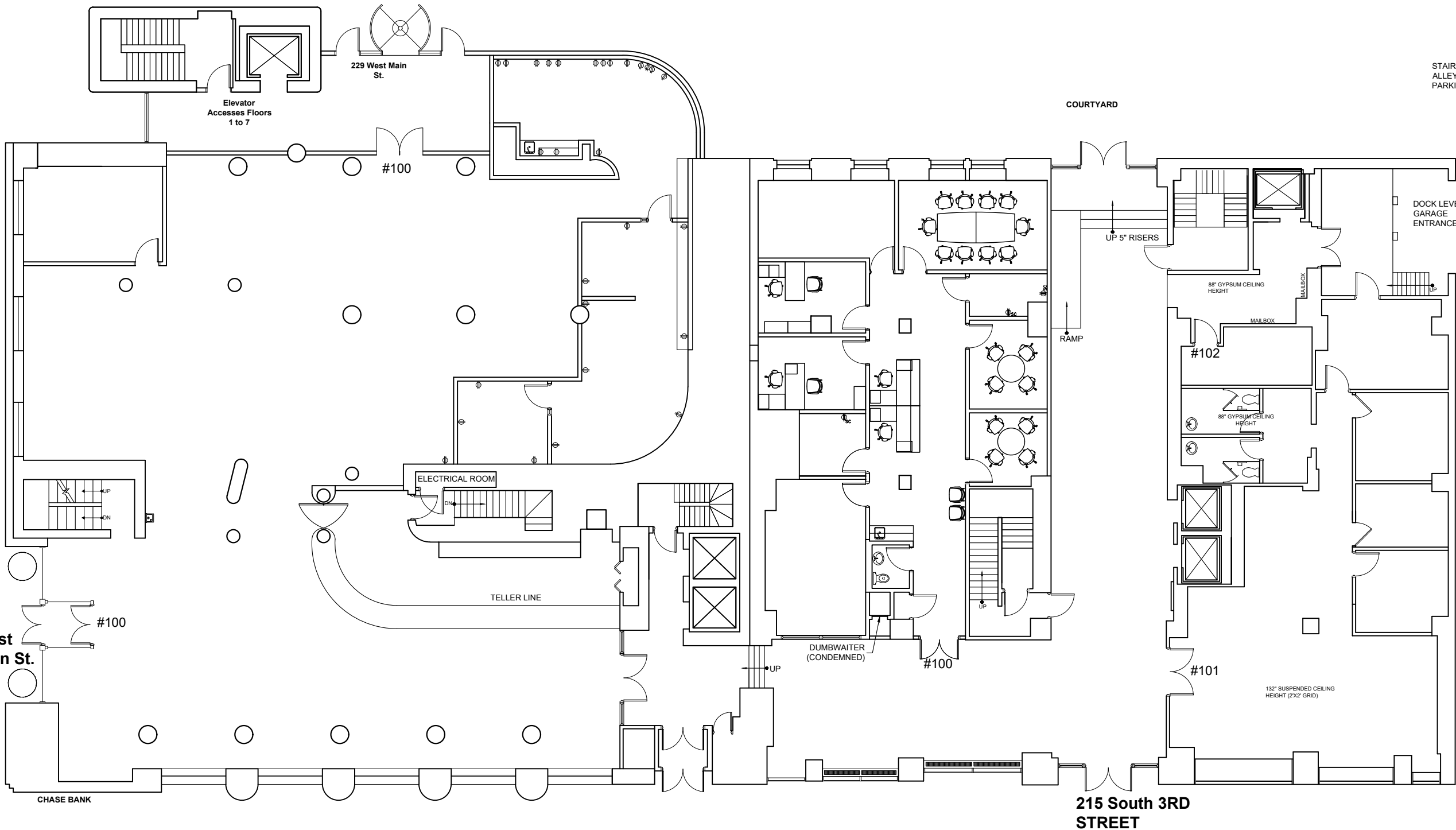

STAIRS TO  
ALLEYWAY AT  
PARKING

DOCK LEVEL  
GARAGE  
ENTRANCE

COURTYARD

UP 5" RISERS

RAMP

88' GYPSUM CEILING  
HEIGHT

88' GYPSUM CEILING  
HEIGHT

#101

132' SUSPENDED CEILING  
HEIGHT (2'X2' GRID)

229 West Main  
St.

#100

Elevator  
Accesses Floors  
1 to 7

ELECTRICAL ROOM

TELLER LINE

DUMBWAITER  
(CONDEMNED)

#100

215 South 3RD  
STREET

229  
West  
Main St.  
#100

CHASE BANK

Legend:

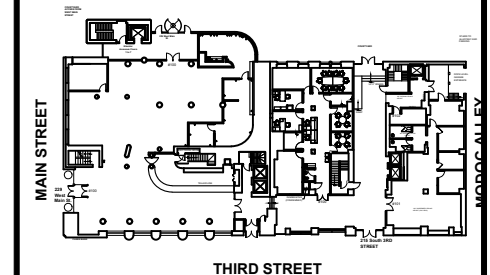

no.	issue	date

Title:  
**Ground Floor Plan**

Scale: N.T.S.

Drawn By:

Date: 04/24/2013

Project Name and Location:  
**229 WEST MAIN  
215 SOUTH THIRD**

Suite/Room #



OLYMBEC  
USA

215 South Third St.  
Clarksburg, WV, 26301  
Tel: 1-888-OLYMBEC  
WWW.OLYMBEC.COM

**GROUND FLOOR BANK & HOTEL**  
SCALE: NTS (11X17)

\*Note That All Dimensions Are Approximate and subject to change without notice

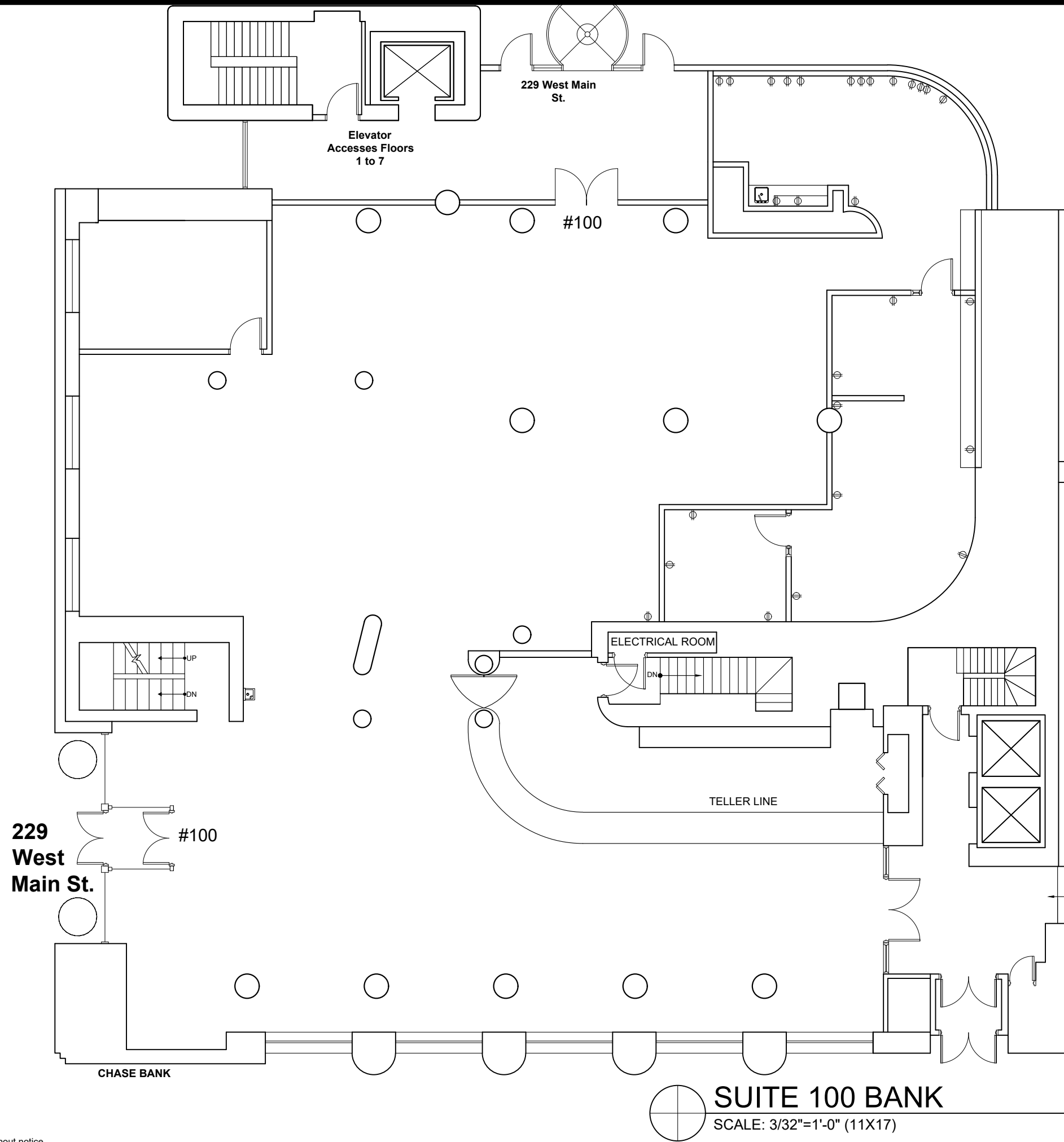

Legend:

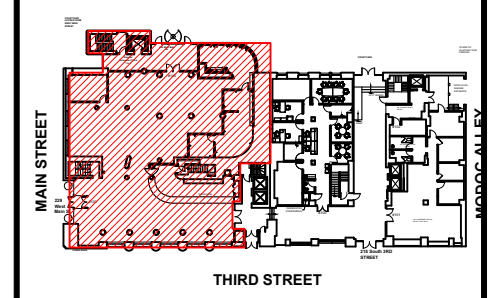

no.	issue	date

Title: **Suite 100  
Ground Floor Plan**

Scale: N.T.S.

Drawn By: \_\_\_\_\_

Date: \_\_\_\_\_

Project Name and Location:  
**229 W.Main Street  
 West Virginia, US**

Suite/Room # \_\_\_\_\_



215 South Third St.  
 Clarksburg, WV, 26301  
 Tel: 1-888-OLYMBEC  
 WWW.OLYMBEC.COM

\*Note That All Dimensions Are Approximate and subject to change without notice

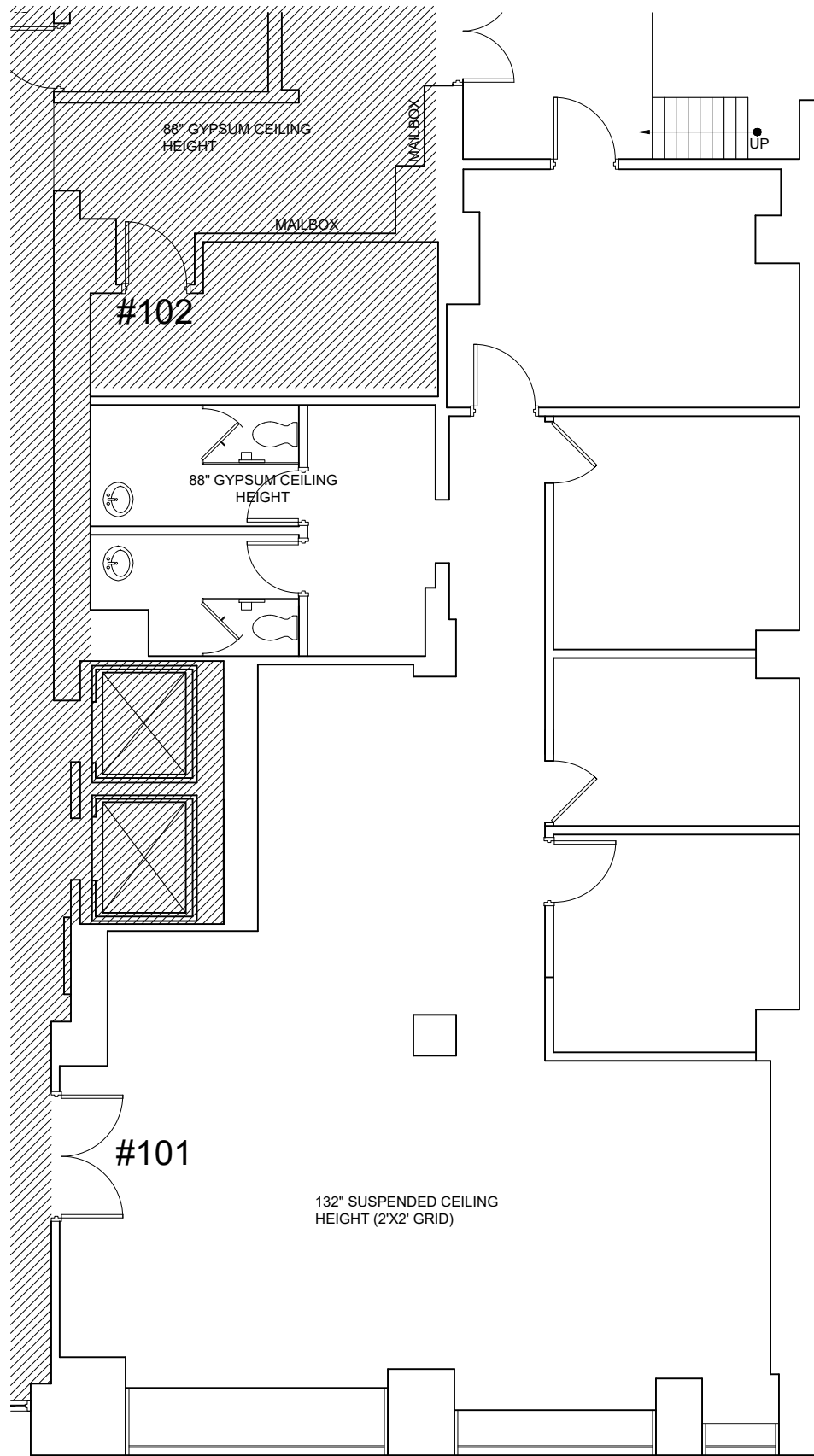

Legend:

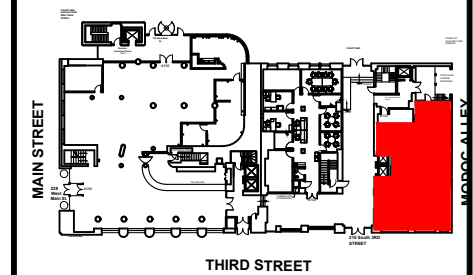

no.	issue	date

Title: Suite 101  
Ground Floor Plan

Scale: N.T.S.

Drawn By: \_\_\_\_\_

Date: 10-05-2016

Project Name and Location:  
215 SOUTH THIRD  
West Virginia, US

Suite/Room #  
101



215 South Third St.  
Clarksburg, WV, 26301  
Tel: 1-888-OLYMBEC  
WWW.OLYMBEC.COM

**SUITE 101 HOTEL** **1,855 RSF**

SCALE: 1/8"=1'-0" (11X17)

\*Note That All Dimensions Are Approximate and subject to change without notice

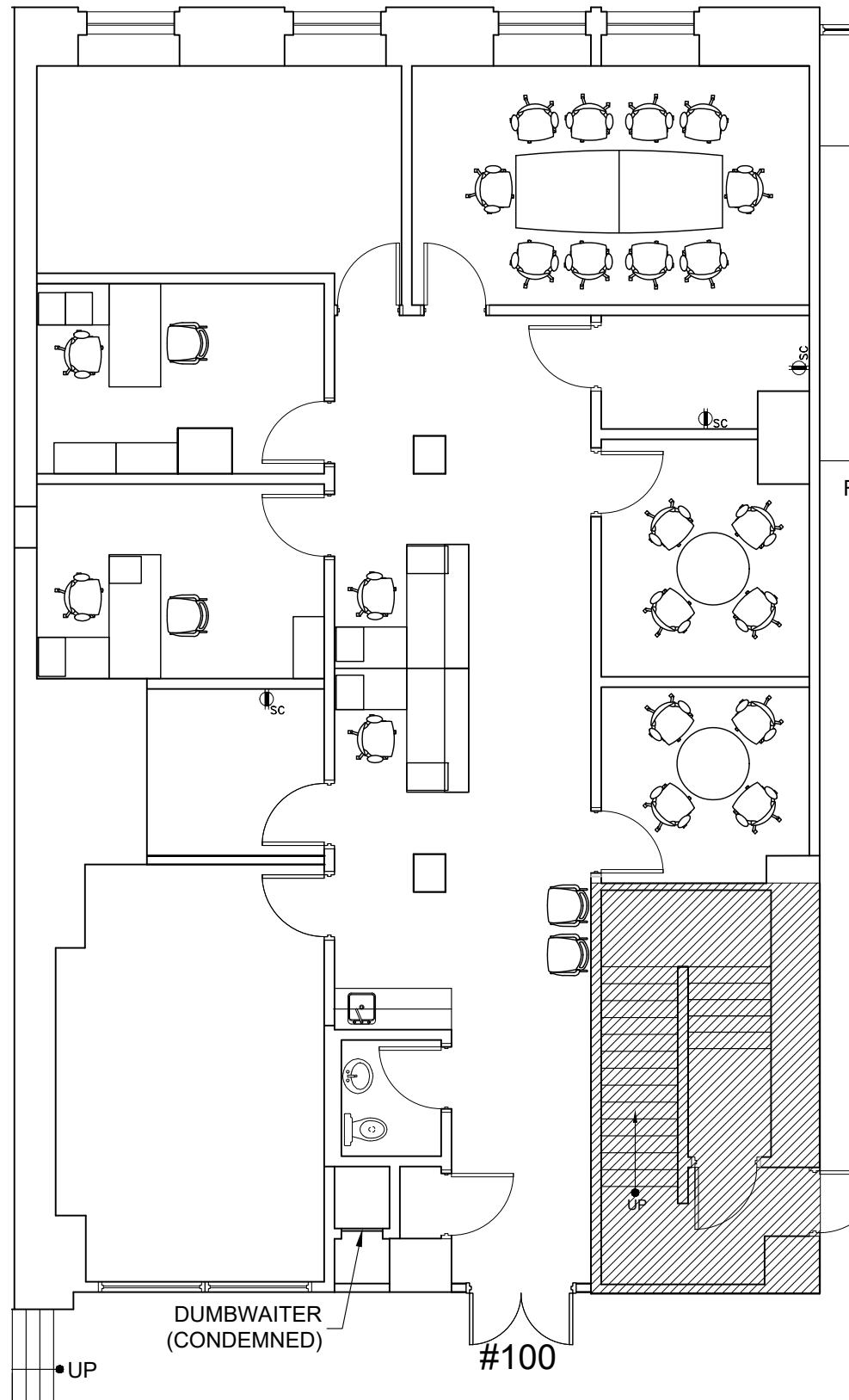

DUMBWAITER  
(CONDEMNED)

#100

**SUITE 100 HOTEL**  
SCALE: 1/8"=1'-0" (11X17)

Legend:

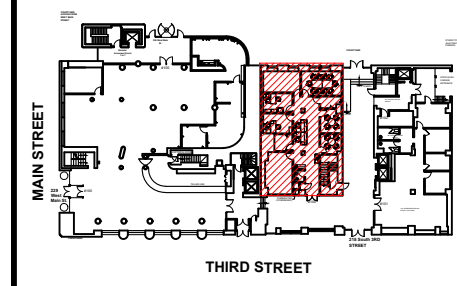

no.	issue	date

Title: **Suite 100  
Ground Floor Plan**

Scale: N.T.S.

Drawn By: \_\_\_\_\_

Date: 04/24/2013

Project Name and Location:  
**215 SOUTH THIRD  
West Virginia, US**

Suite/Room # \_\_\_\_\_



215 South Third St.  
Clarksburg, WV, 26301  
Tel: 1-888-OLYMBEC  
WWW.OLYMBEC.COM

\*Note That All Dimensions Are Approximate and subject to change without notice



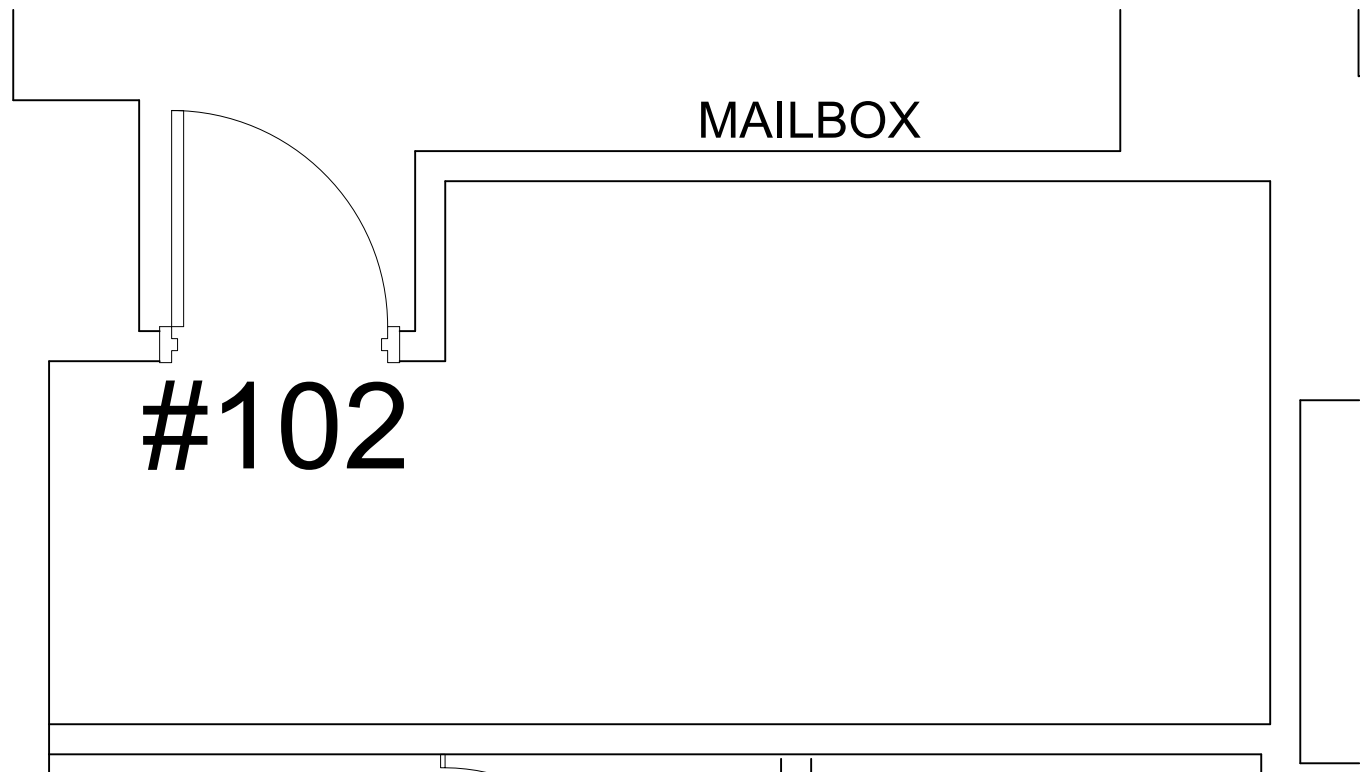

Legend:

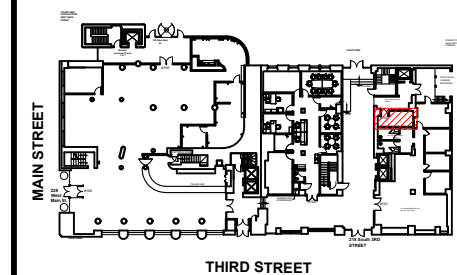

no.	issue	date

Title: Suite 102  
Ground Floor Plan

Scale: N.T.S.

Drawn By: \_\_\_\_\_

Date: 04/24/2013

Project Name and Location:  
215 SOUTH THIRD  
West Virginia, US

Suite/Room # \_\_\_\_\_



215 South Third St.  
Clarksburg, WV, 26301  
Tel: 1-888-OLYMBEC  
WWW.OLYMBEC.COM

**SUITE 102 - HOTEL**  
SCALE: 3/8"=1'-0" (11X17)

\*Note That All Dimensions Are Approximate and subject to change without notice

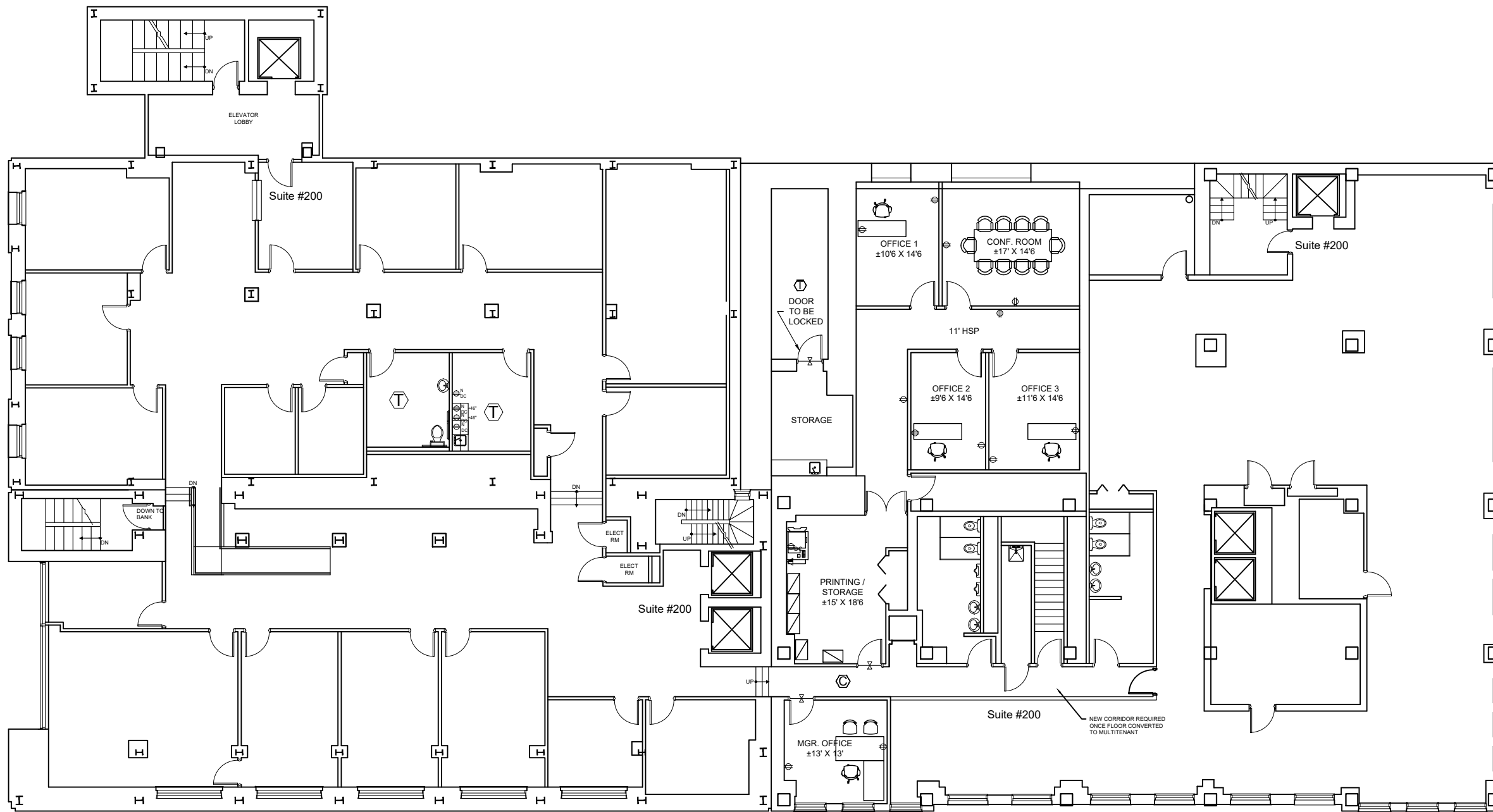

Legend:

no.	issue	date

Title:  
**2th Floor Plan**

Scale: N.T.S.

Drawn By:

Date: 04/24/2013

Project Name and Location:  
**229 WEST MAIN  
215 SOUTH THIRD**

Suite/Room #



215 South Third St.  
Clarksburg, WV, 26301  
Tel: 1-888-OLYMBEC  
WWW.OLYMBEC.COM

**2ND FLOOR HOTEL & BANK**  
SCALE: NTS (11X17)

\*Note That All Dimensions Are Approximate and subject to change without notice

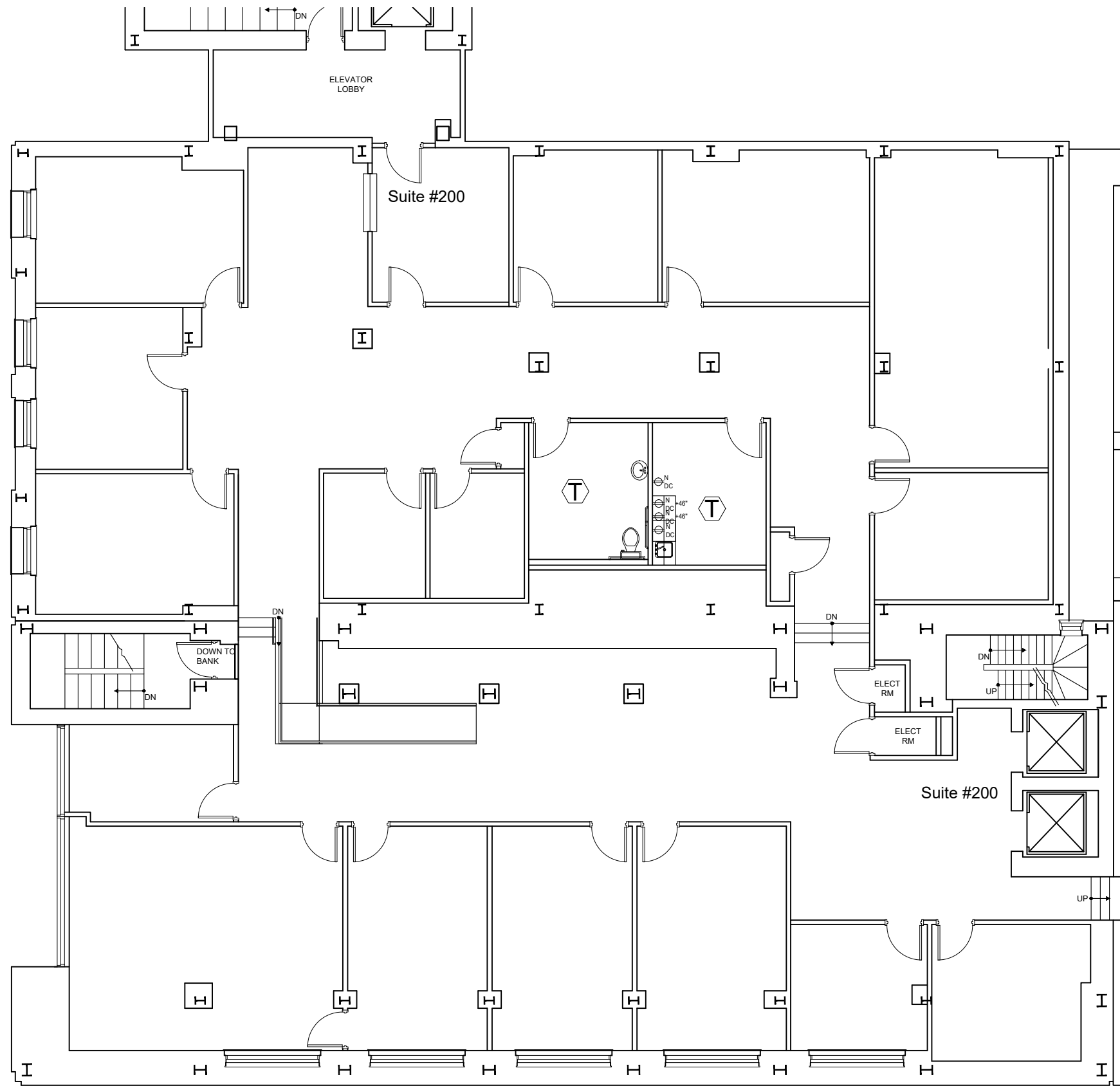

**SUITE 200 BANK**  
SCALE: NTS (11X17)

\*Note That All Dimensions Are Approximate and subject to change without notice

Legend:

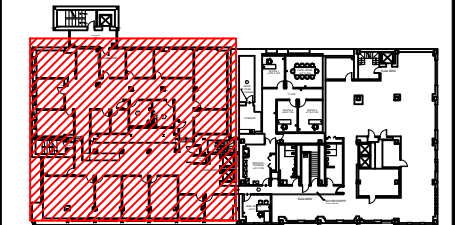

no.	issue	date

Title: **suite 200 - Bank side  
2th Floor Plan**

Scale: N.T.S.

Drawn By: \_\_\_\_\_

Date: 04/24/2013

Project Name and Location:  
**229 WEST MAIN**

Suite/Room # \_\_\_\_\_



215 South Third St.  
Clarksburg, WV, 26301  
Tel: 1-888-OLYMBEC  
WWW.OLYMBEC.COM

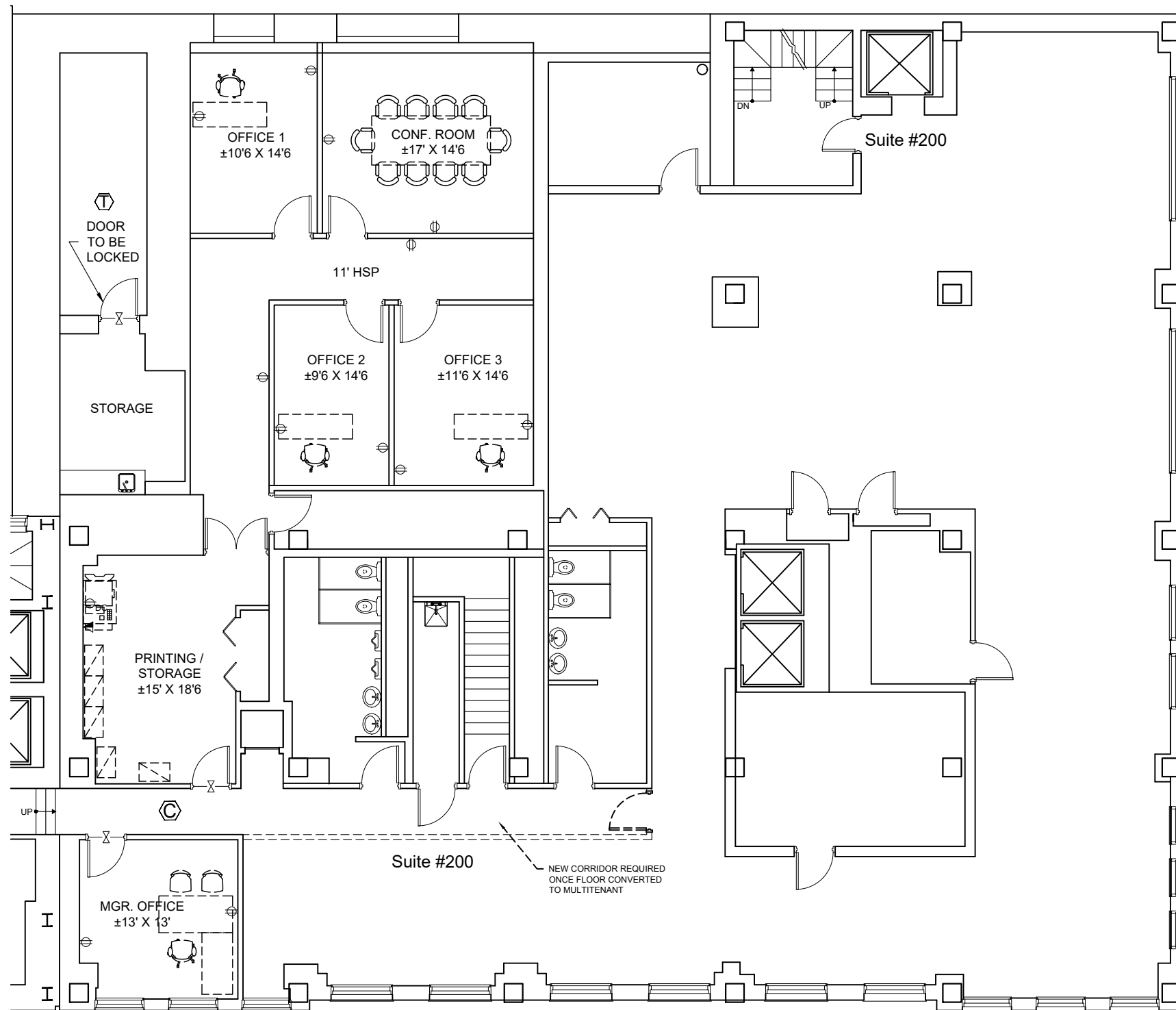

Legend:

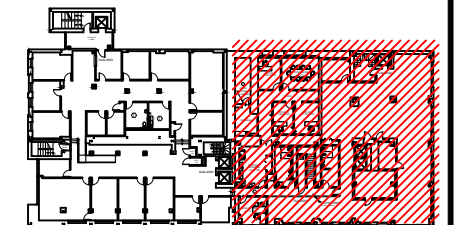

no.	issue	date

Title: suite 200 - Hotel side  
2th Floor Plan

Scale: N.T.S.  
 Drawn By:  
 Date: 04/24/2013  
 Project Name and Location:  
**215 South Third**



Suite/Room #

**SUITE 200 Hotel**  
SCALE: NTS (11X17)

\*Note That All Dimensions Are Approximate and subject to change without notice

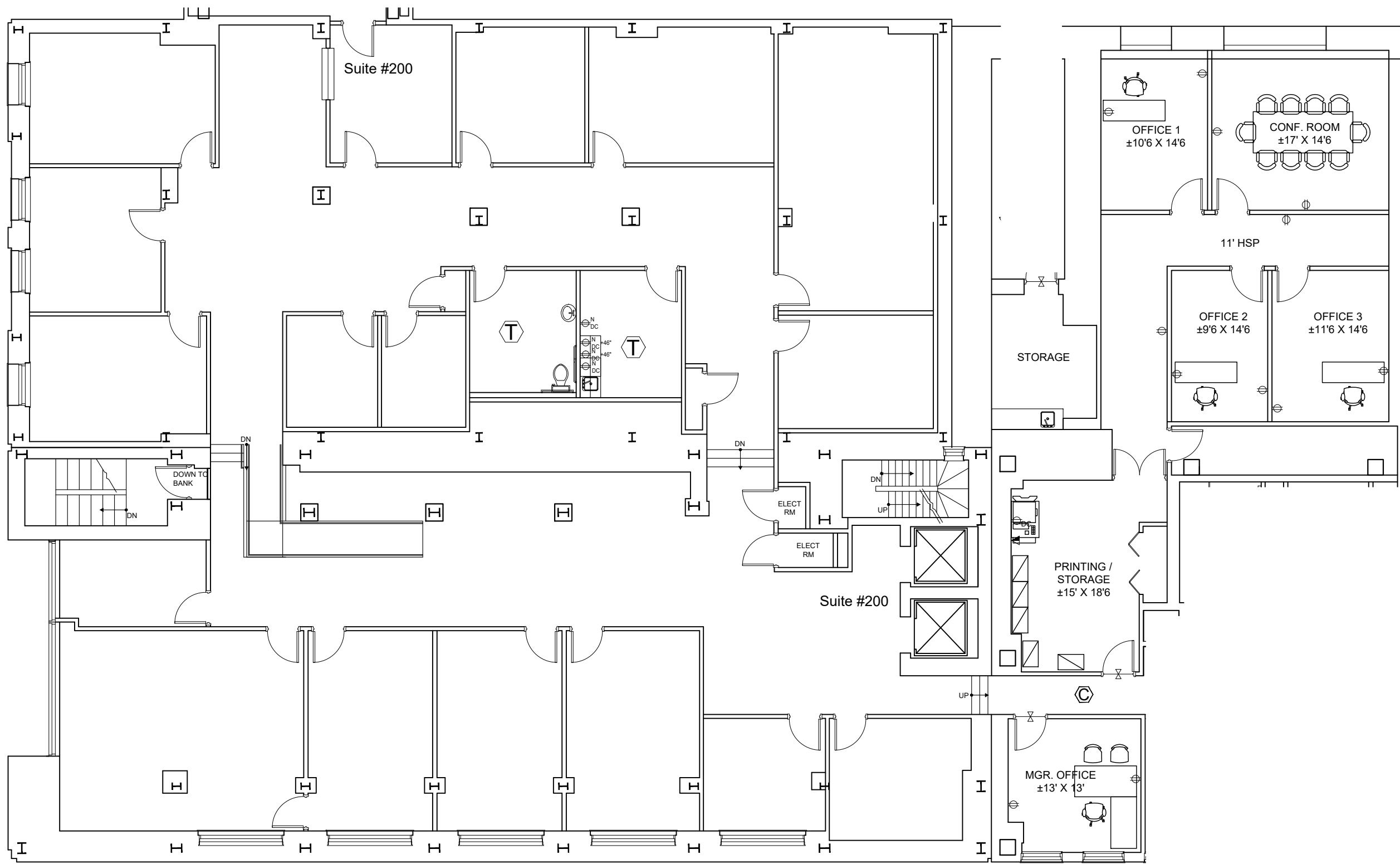

Legend:

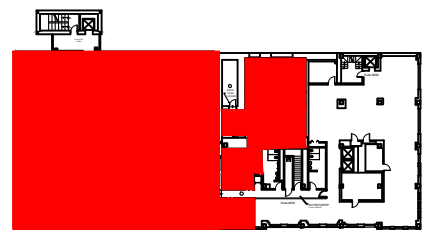

no.	issue	date

Title: suite 200 - Bank side/Hotel  
2th Floor Plan

Scale: N.T.S.  
 Drawn By: \_\_\_\_\_  
 Date: 04/24/2013  
 Project Name and Location:  
**229 WEST MAIN**  
 Suite/Room # \_\_\_\_\_



**SUITE 200 BANK/HOTEL - Rescare**  
 SCALE: NTS (11X17)

\*Note That All Dimensions Are Approximate and subject to change without notice

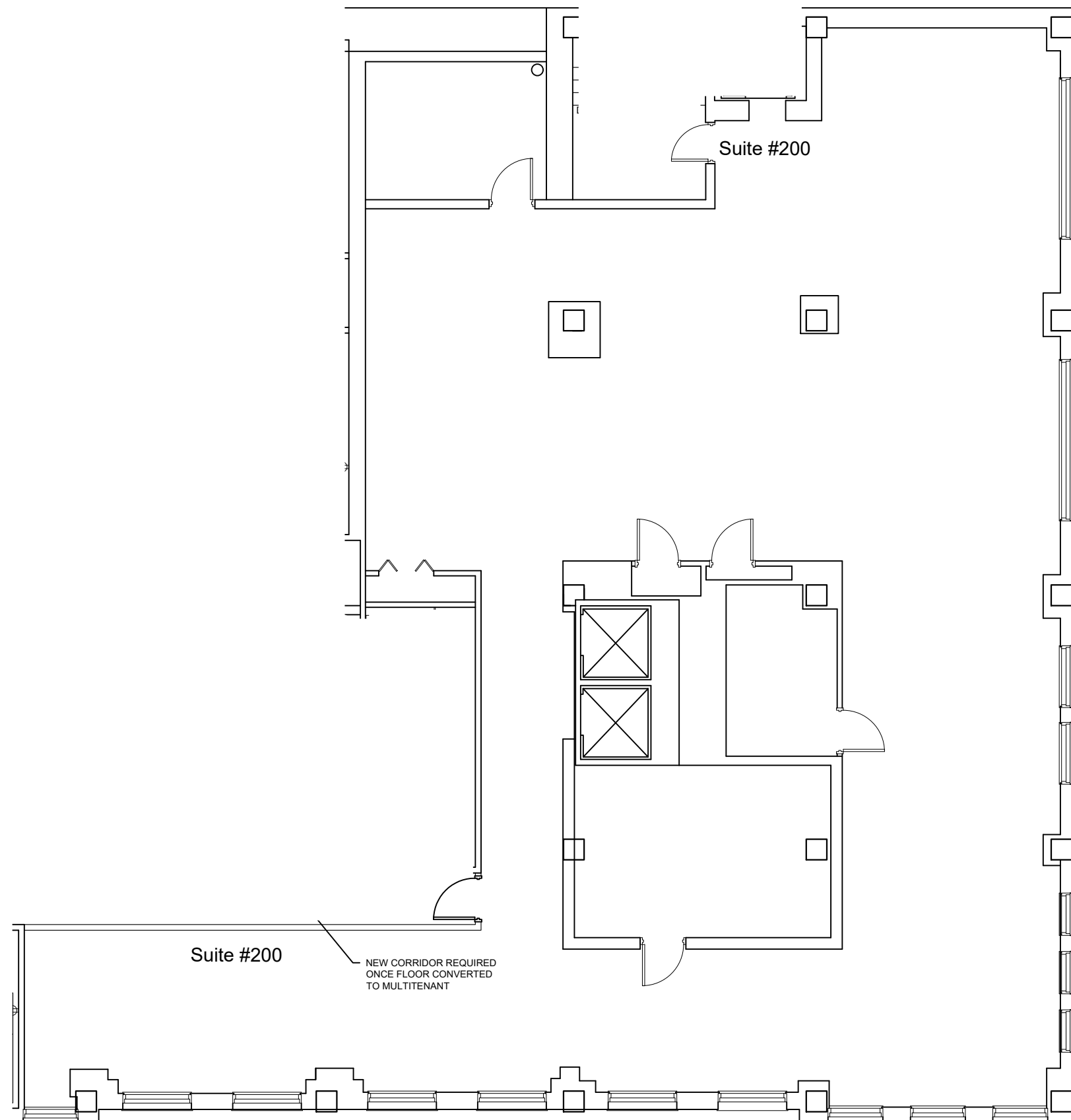

Legend:

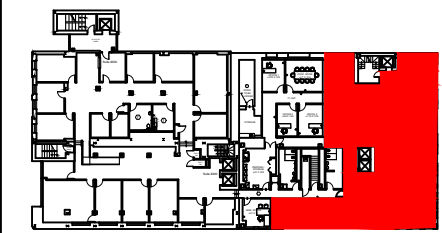

no.	issue	date

Title: suite 200 - Hotel side  
2th Floor Plan

Scale: N.T.S.  
 Drawn By:  
 Date: 04/24/2013  
 Project Name and Location:  
**215 SOUTH THIRD**



Suite/Room #  
**#200**

**SUITE 200 HOTEL - Vacant**  
 SCALE: NTS (11X17)

\*Note That All Dimensions Are Approximate and subject to change without notice

Legend:

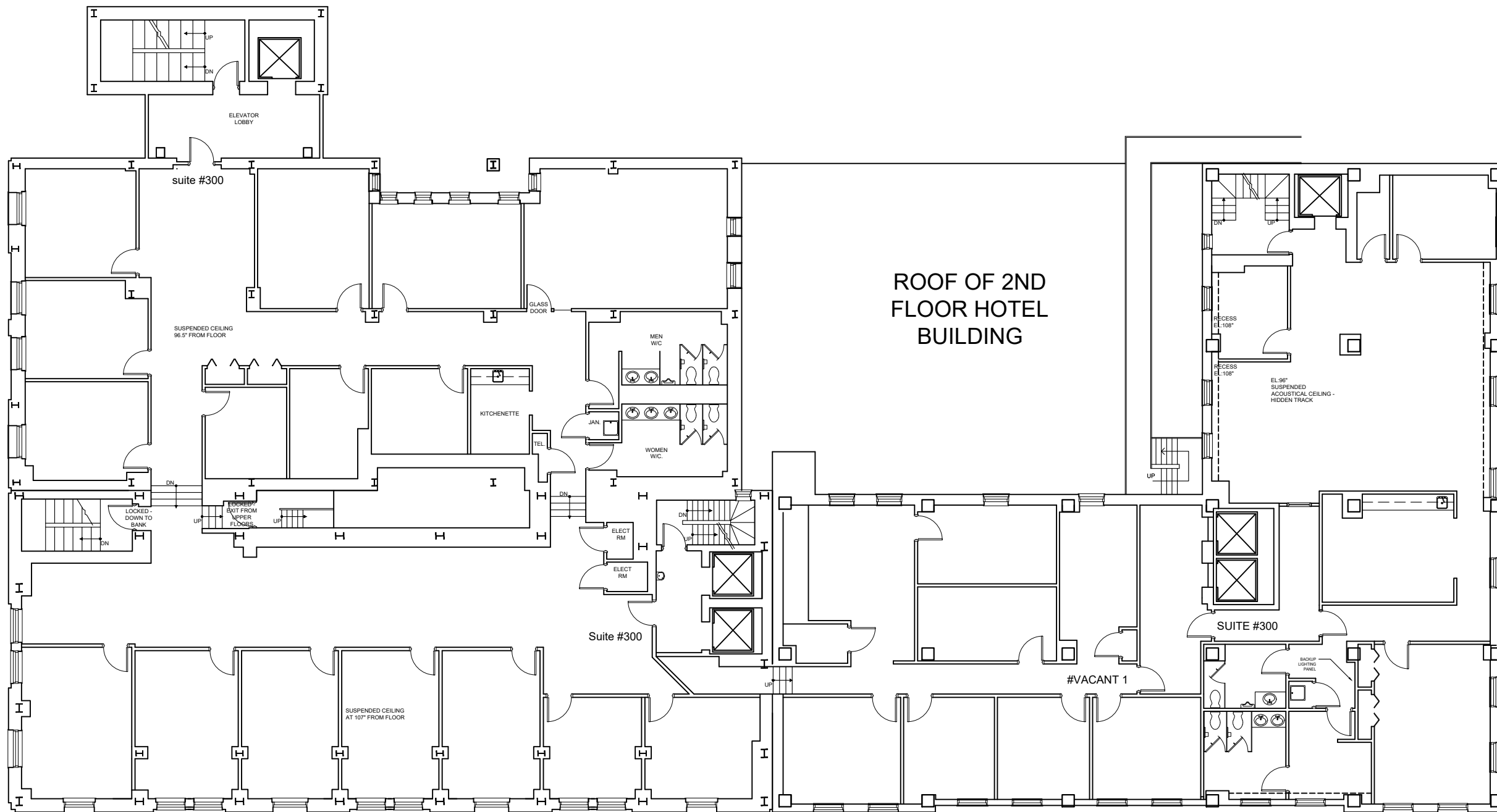

\*Note That All Dimensions Are Approximate and subject to change without notice

**3RD FLOOR BANK & HOTEL**  
 SCALE: NTS (11X17)

no.	issue	date
Title:		
3th Floor Plan		
Scale: N.T.S.		
Drawn By:		
Date: 04/24/2013		
Project Name and Location:		
229 WEST MAIN 215 SOUTH THIRD		
Suite/Room #		
 215 South Third St. Clarksburg, WV, 26301 Tel: 1-888-OLYMBEC WWW.OLYMBEC.COM		

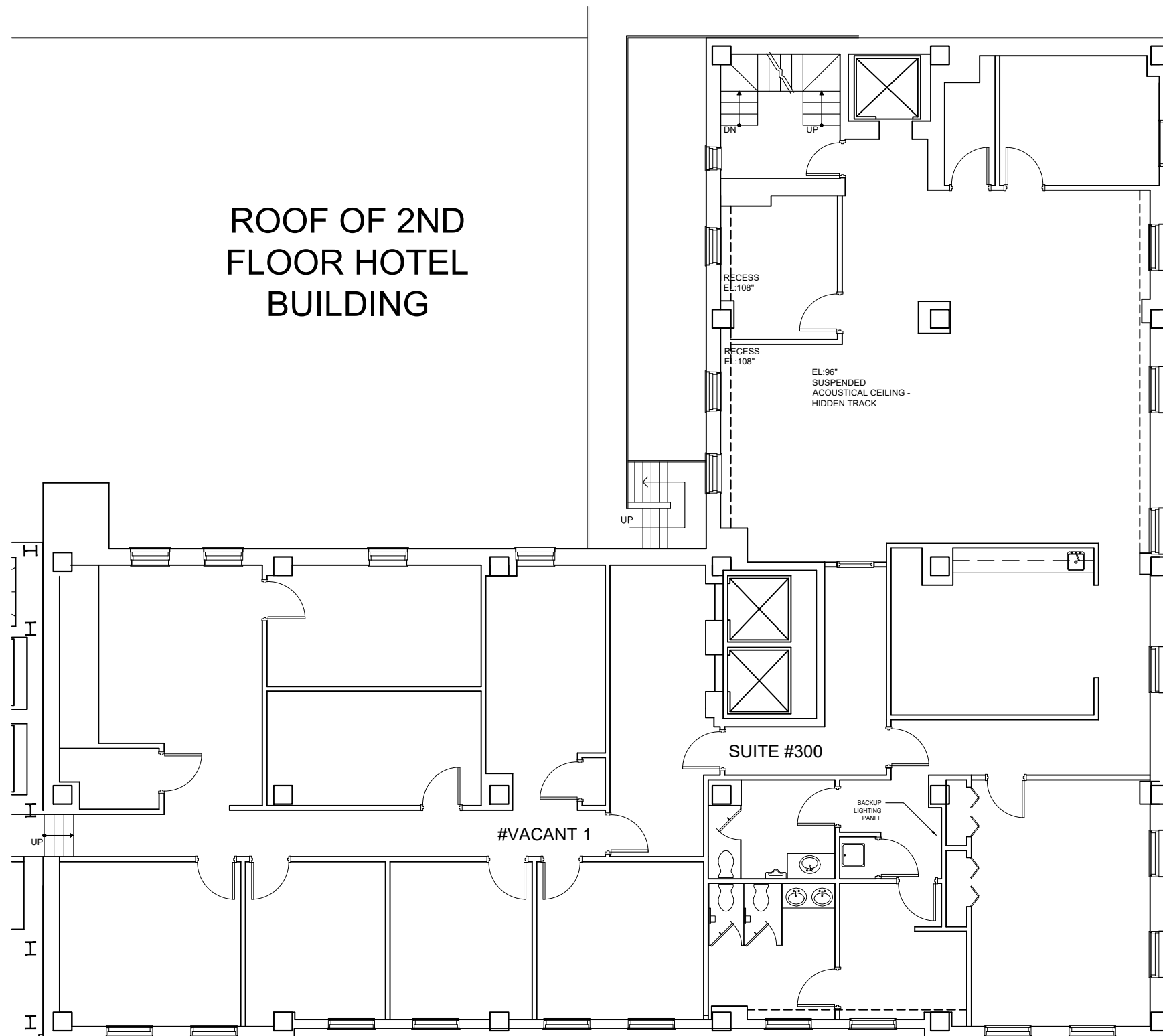

ROOF OF 2ND  
FLOOR HOTEL  
BUILDING

SUITE #300

#VACANT 1

BACKUP  
LIGHTING  
PANEL

DN

UP

UP

RECESS  
EL. 108"

RECESS  
EL. 108"

EL. 96"  
SUSPENDED  
ACOUSTICAL CEILING -  
HIDDEN TRACK

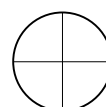

**3RD FLOOR HOTEL**

SCALE: 3/32"=1'-0" (11X17)

Legend:

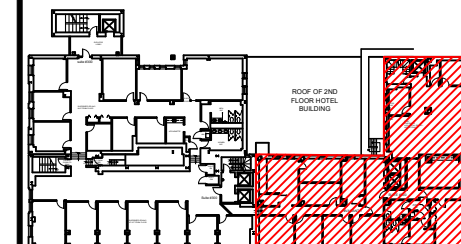

no.	issue	date

Title:  
**3th Floor Plan HOTEL**

Scale: N.T.S.

Drawn By:

Date: 04/24/2013

Project Name and Location:  
**215 SOUTH THIRD**

Suite/Room #



215 South Third St.  
Clarksburg, WV, 26301  
Tel: 1-888-OLYMBEC  
WWW.OLYMBEC.COM

\*Note That All Dimensions Are Approximate and subject to change without notice



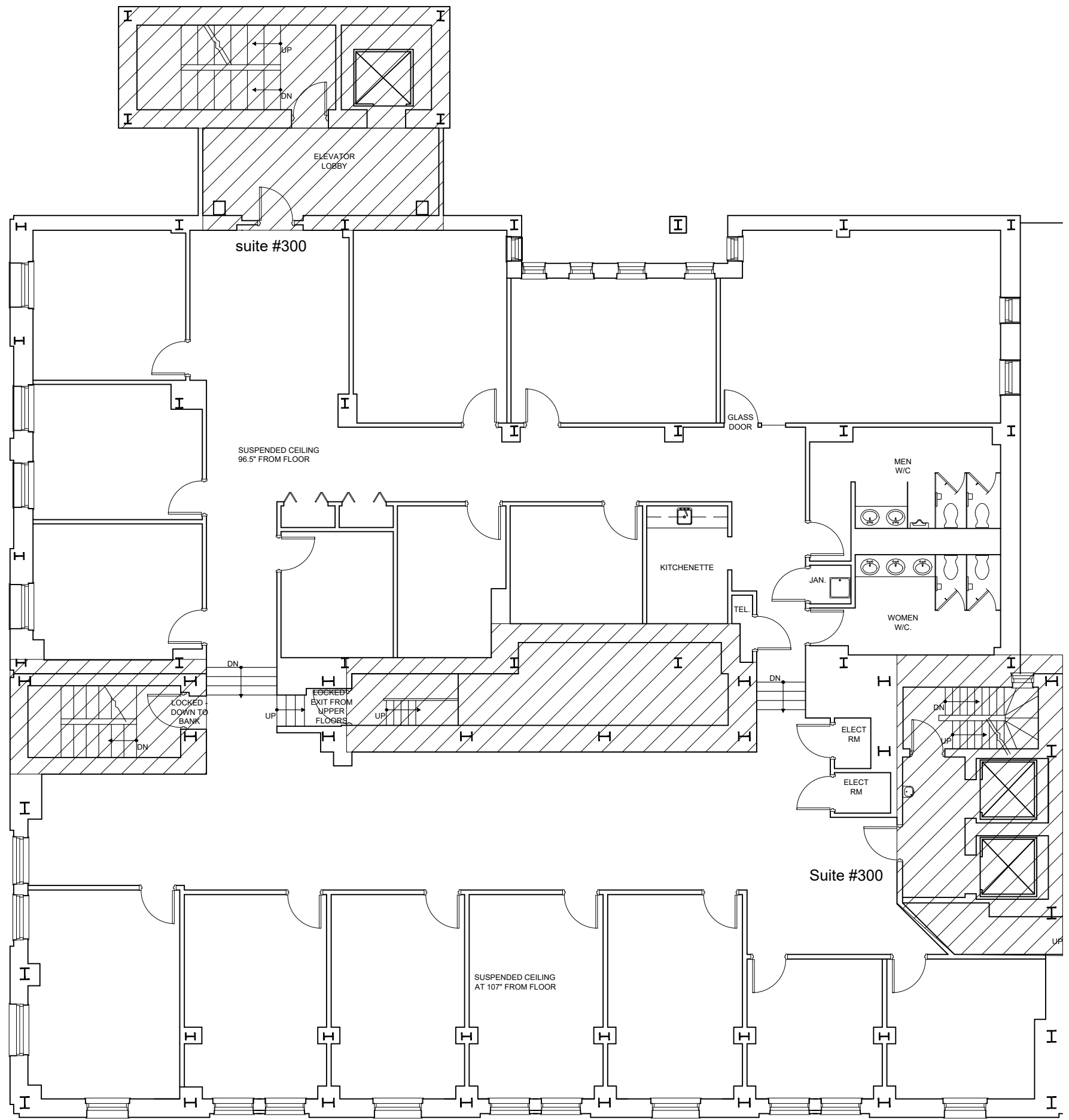

**3RD FLOOR BANK**  
 SCALE: 3/32"=1'-0" (11X17)

\*Note That All Dimensions Are Approximate and subject to change without notice

Legend:

no.	issue	date

Title:  
**3th Floor Plan BANK**

Scale: N.T.S.  
 Drawn By:

Date: 04/24/2013  
 Project Name and Location:  
**229 WEST MAIN**  
 Suite/Room #

215 South Third St.  
 Clarksburg, WV, 26301  
 Tel: 1-888-OLYMBEC  
 WWW.OLYMBEC.COM

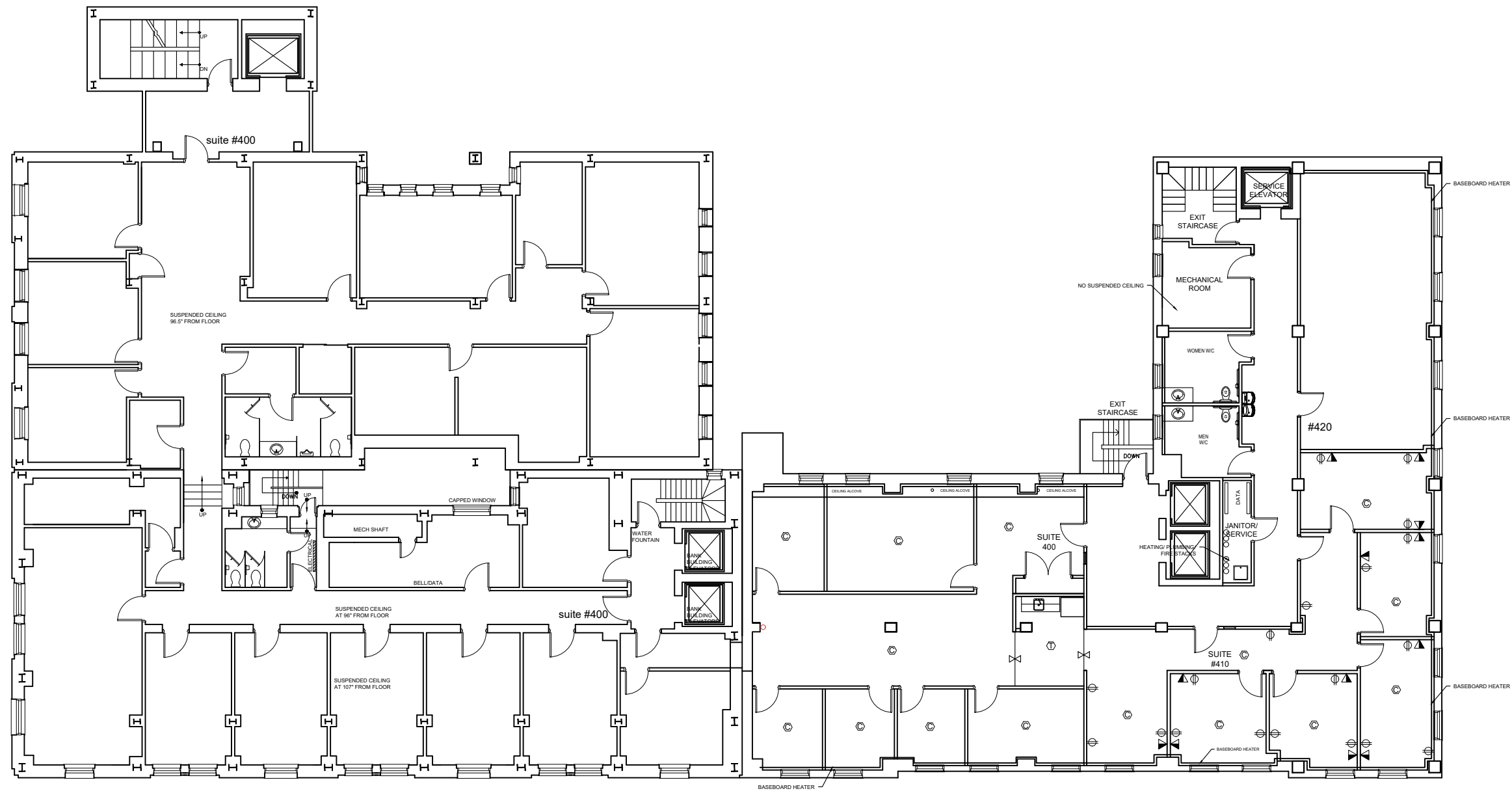

Legend:

no.	issue	date

Title:  
**4th Floor Plan**

Scale: N.T.S.

Drawn By:

Date: 04/24/2013

Project Name and Location:  
**229 WEST MAIN  
215 SOUTH THIRD**

Suite/Room #



215 South Third St.  
Clarksburg, WV, 26301  
Tel: 1-888-OLYMBEC  
WWW.OLYMBEC.COM

**4TH FLOOR BANK & HOTEL**  
SCALE: NTS (11X17)

\*Note That All Dimensions Are Approximate and subject to change without notice

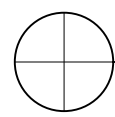
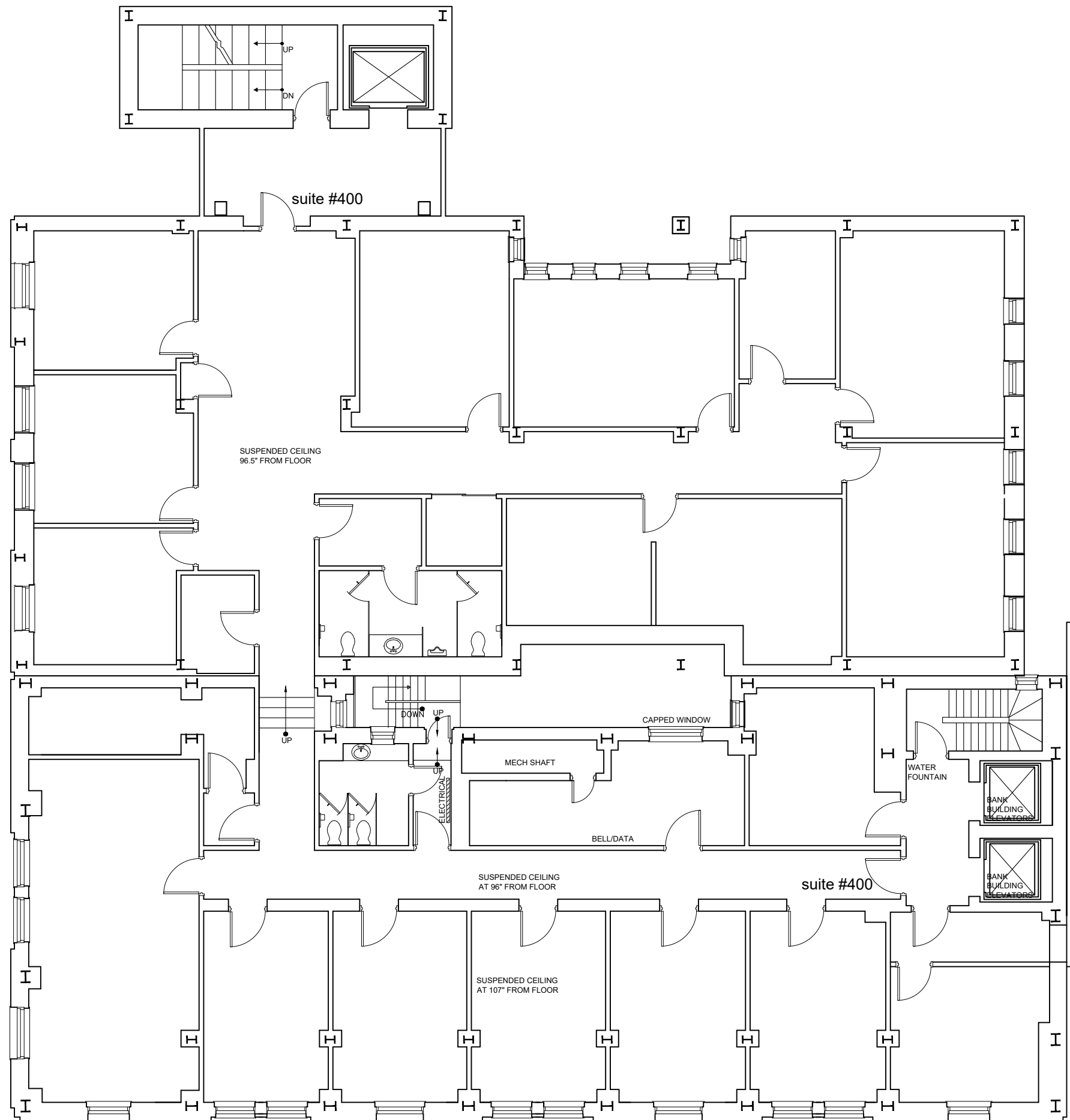

# SUITE 400 BANK

SCALE: 3/32"=1'-0" (11X17)

\*Note That All Dimensions Are Approximate and subject to change without notice

Legend:

no.	issue	date

Title:  
**4th Floor Plan**

Scale: N.T.S.

Drawn By:

Date: 04/24/2013

Project Name and Location:  
**229 W.Main Street  
West Virginia, US**

Suite/Room #

215 South Third St.  
Clarksburg, WV, 26301  
Tel: 1-888-OLYMBEC  
WWW.OLYMBEC.COM

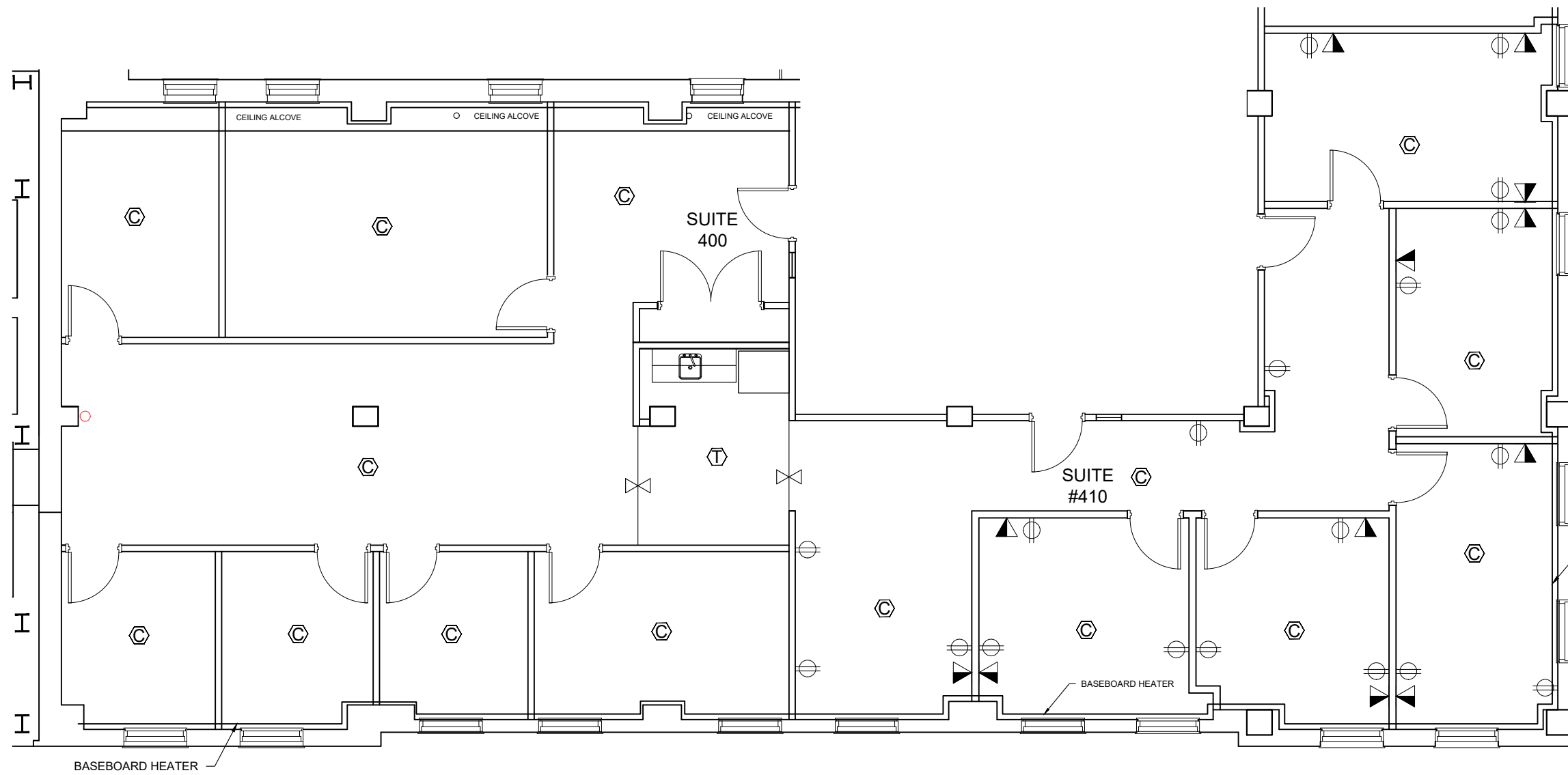

Legend:

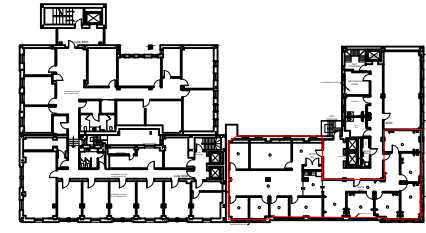

no.	issue	date

Title:  
**4th Floor Plan**

Scale: N.T.S.

Drawn By:

Date: 04/24/2013

Project Name and Location:  
**215 South Third st  
West Virginia, US**

Suite/Room #  
**#400/410**



215 South Third St.  
Clarksburg, WV, 26301  
Tel: 1-888-OLYMBEC  
WWW.OLYMBEC.COM

**SUITE 400/410** **3,434 RSF**

SCALE: 1/8"=1'-0" (11X17)

\*Note That All Dimensions Are Approximate and subject to change without notice

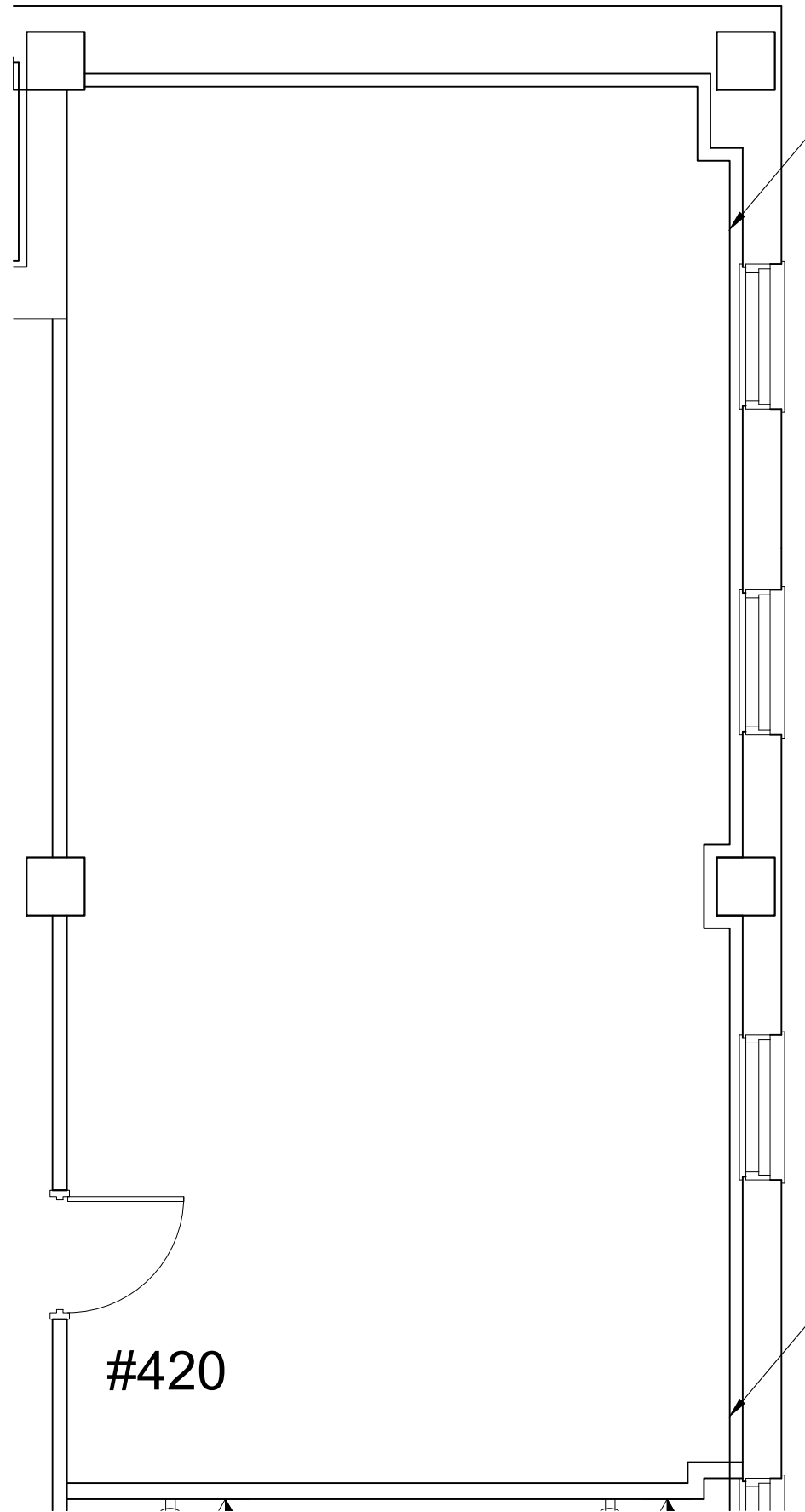

#420

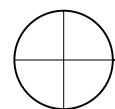

SUITE vacant

SCALE: nts

770 RSF

\*Note That All Dimensions Are Approximate and subject to change without notice

Legend:

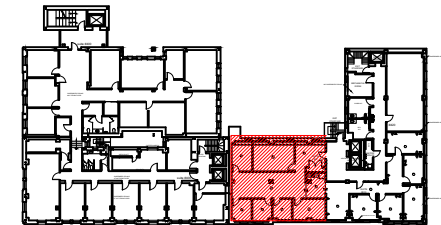

no.	issue	date

Title: suite vacant  
4th Floor Plan

Scale: N.T.S.

Drawn By:

Date: 04/24/2013

Project Name and Location:

215 South Third st  
West Virginia, US

Suite/Room #

#vacant





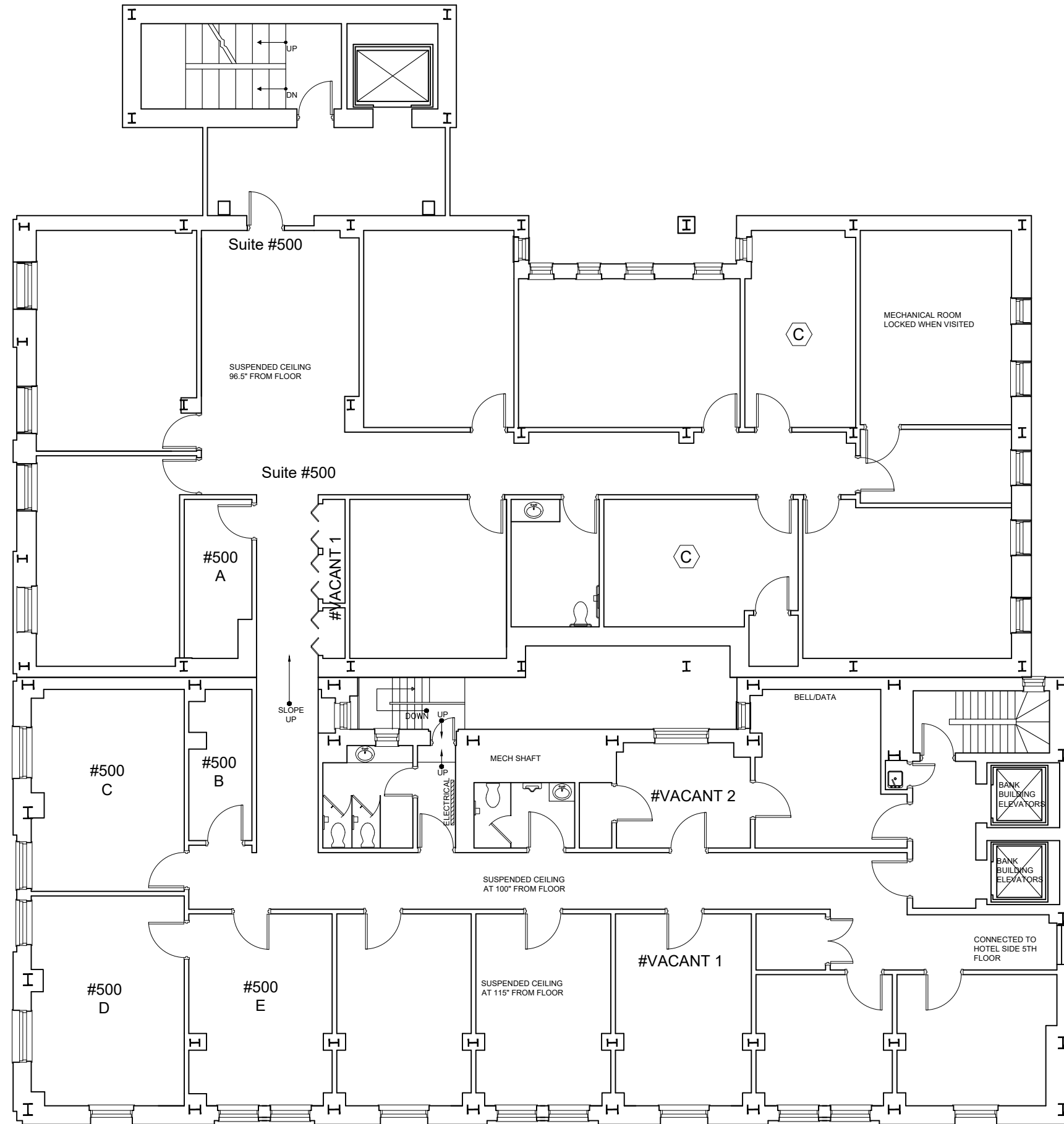

Legend:

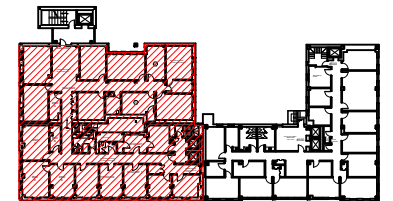

no.	issue	date

Title:  
**5th Floor Plan**

Scale: N.T.S.

Drawn By: \_\_\_\_\_

Date: 04/24/2013

Project Name and Location:  
**229 W. Main Street  
West Virginia, US**

Suite/Room # \_\_\_\_\_



215 South Third St.  
Clarksburg, WV, 26301  
Tel: 1-888-OLYMBEC  
WWW.OLYMBEC.COM

**5TH FLOOR BANK** **4,256 RSF**  
SCALE: 3/32"=1'-0" (11X17)

\*Note That All Dimensions Are Approximate and subject to change without notice

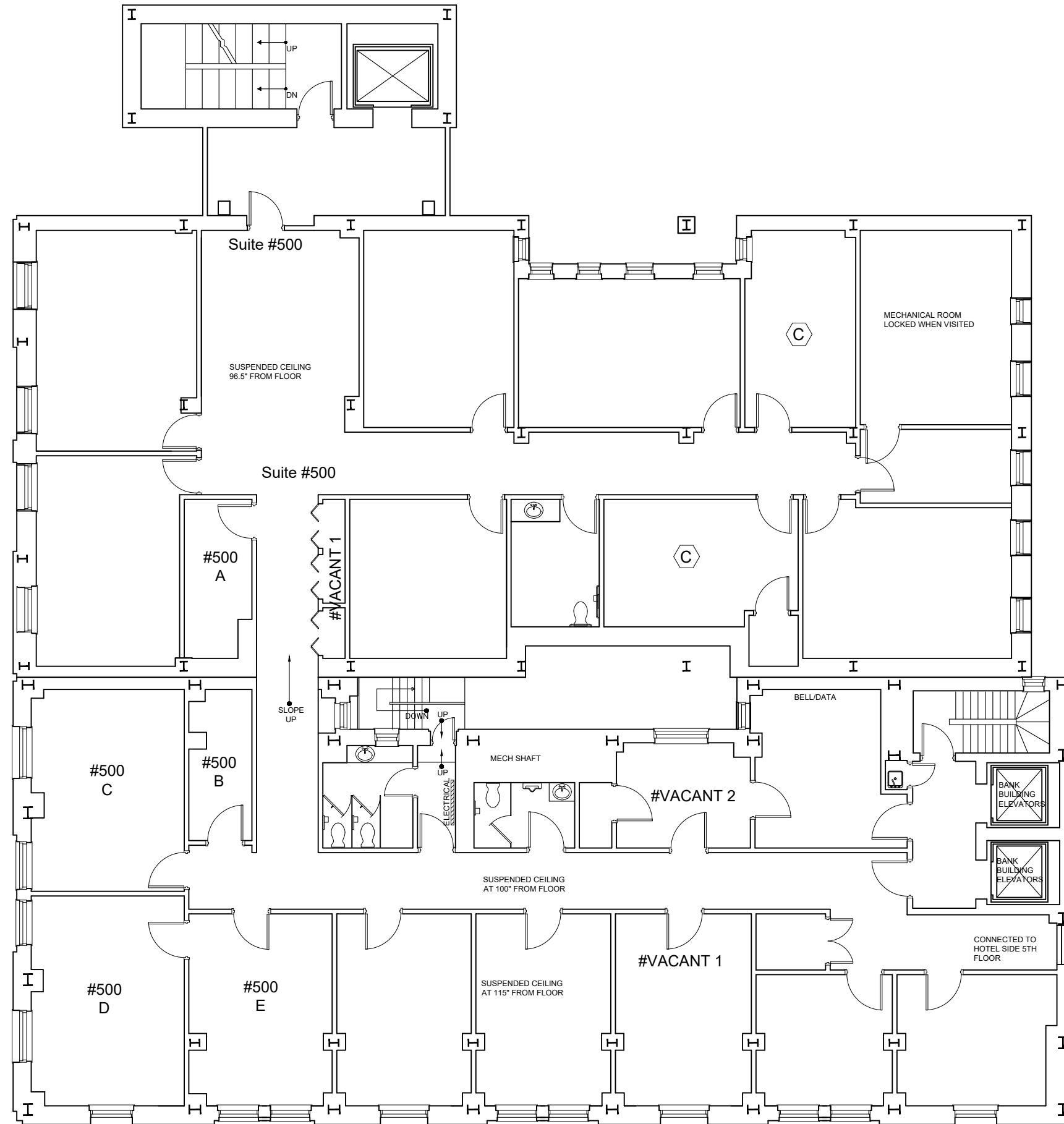

Legend:

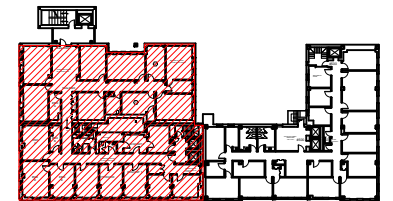

no.	issue	date

Title:		
5th Floor Plan		
Scale:	N.T.S.	
Drawn By:		
Date:	04/24/2013	
Project Name and Location:		
229 W.Main Street West Virginia, US		
Suite/Room #		





**Suite 500 BANK**      **4,256 RSF**  
 SCALE: 3/32"=1'-0" (11X17)

\*Note That All Dimensions Are Approximate and subject to change without notice

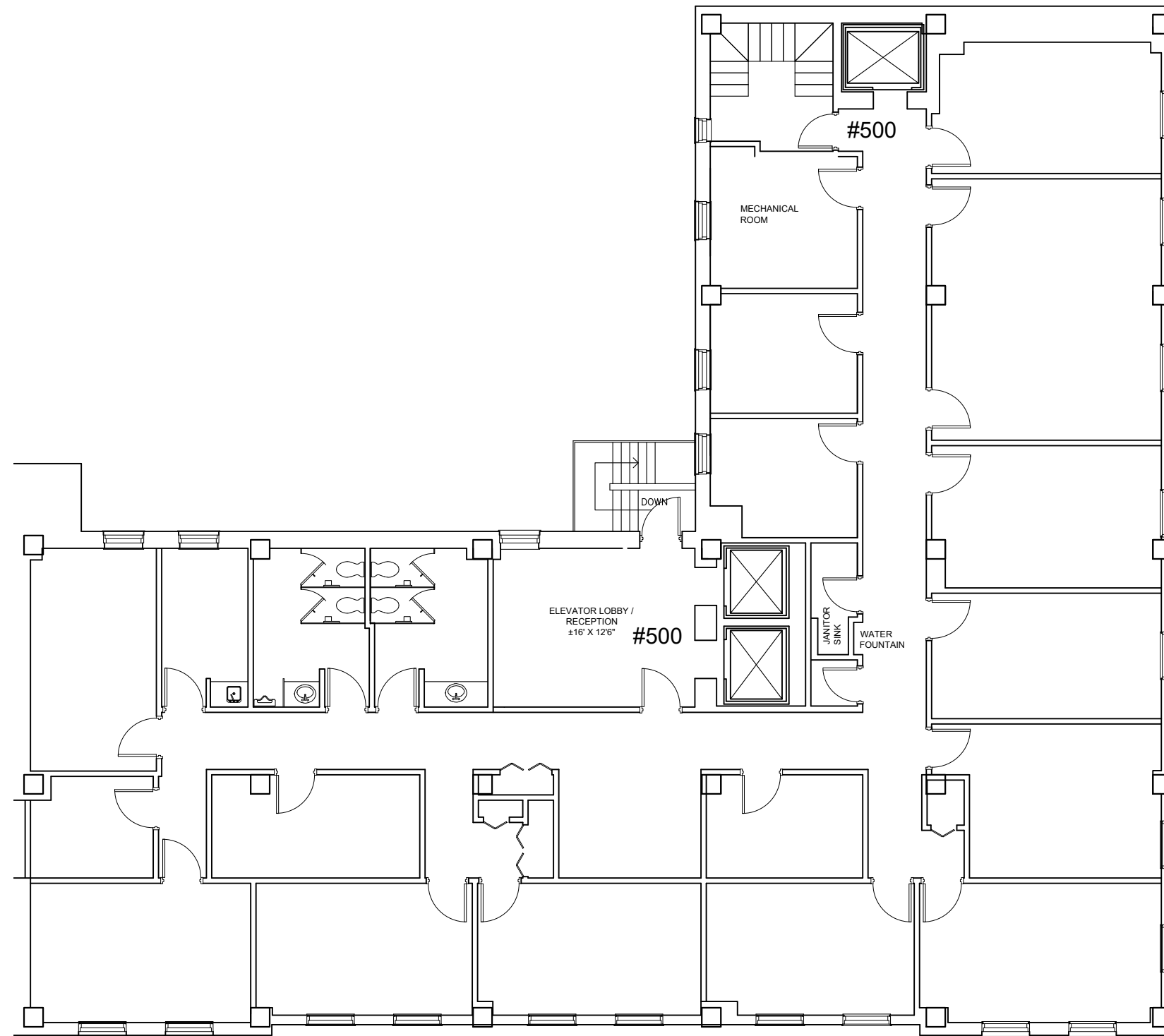



**5TH FLOOR HOTEL**  
 SCALE: 3/32"=1'-0" (11X17)

Legend:

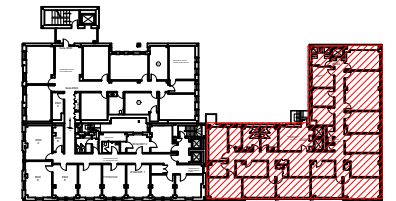

no.	issue	date

Title:		
5th Floor Plan HOTEL		
Scale:	N.T.S.	
Drawn By:		
Date:	04/24/2013	
Project Name and Location:		
215 South Third St West Virginia, US		
Suite/Room #		



\*Note That All Dimensions Are Approximate and subject to change without notice

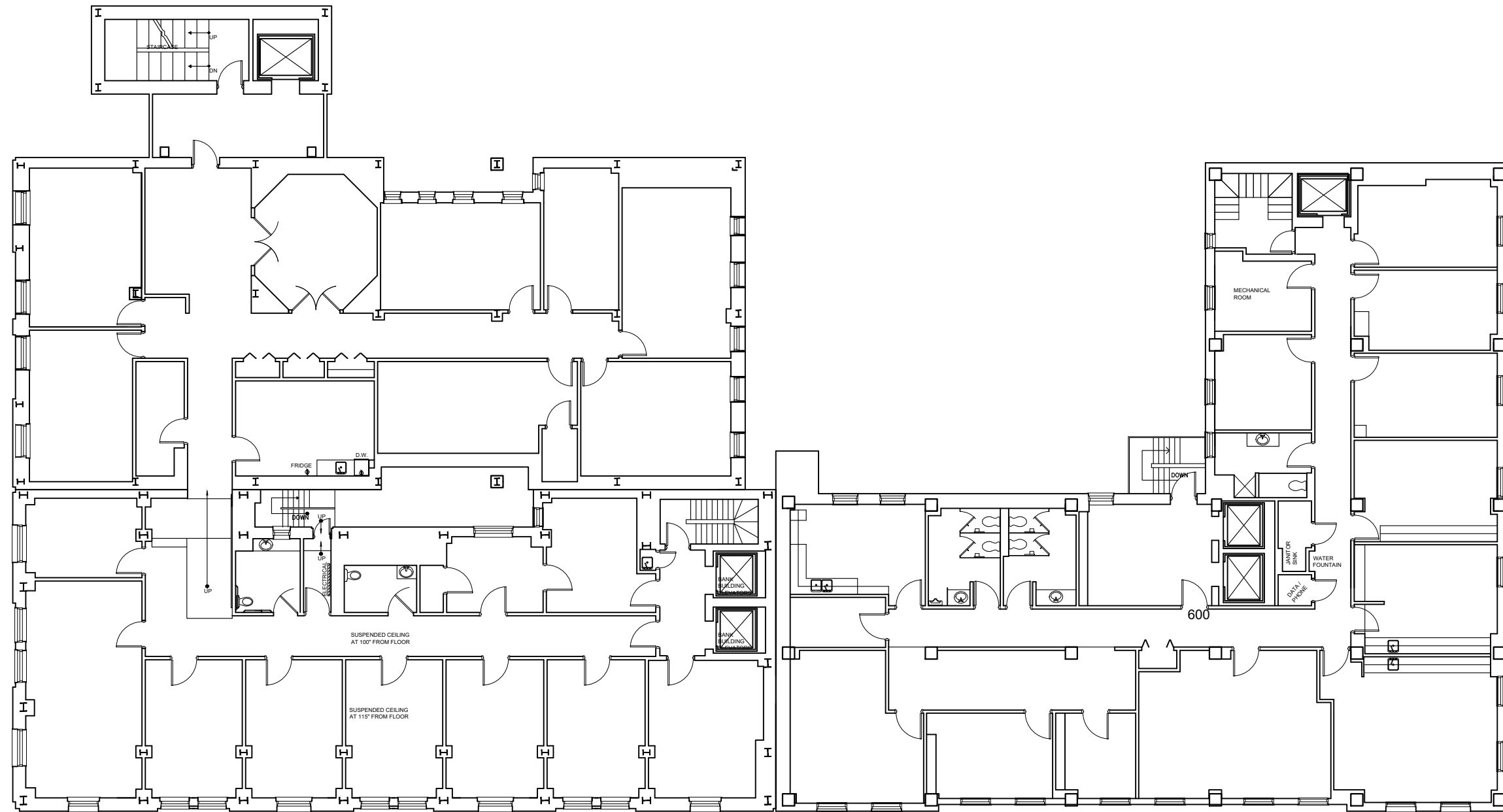

Legend:

no.	issue	date

Title:  
**6th Floor Plan**

Scale: N.T.S.  
Drawn By:

Date: 04/24/2013  
Project Name and Location:  
**229 WEST MAIN  
215 SOUTH THIRD**  
Suite/Room #



215 South Third St.  
Clarksburg, WV, 26301  
Tel: 1-888-OLYMBEC  
WWW.OLYMBEC.COM

**6TH FLOOR BANK & 6TH HOTEL**  
SCALE: NTS (11X17)

\*Note That All Dimensions Are Approximate and subject to change without notice

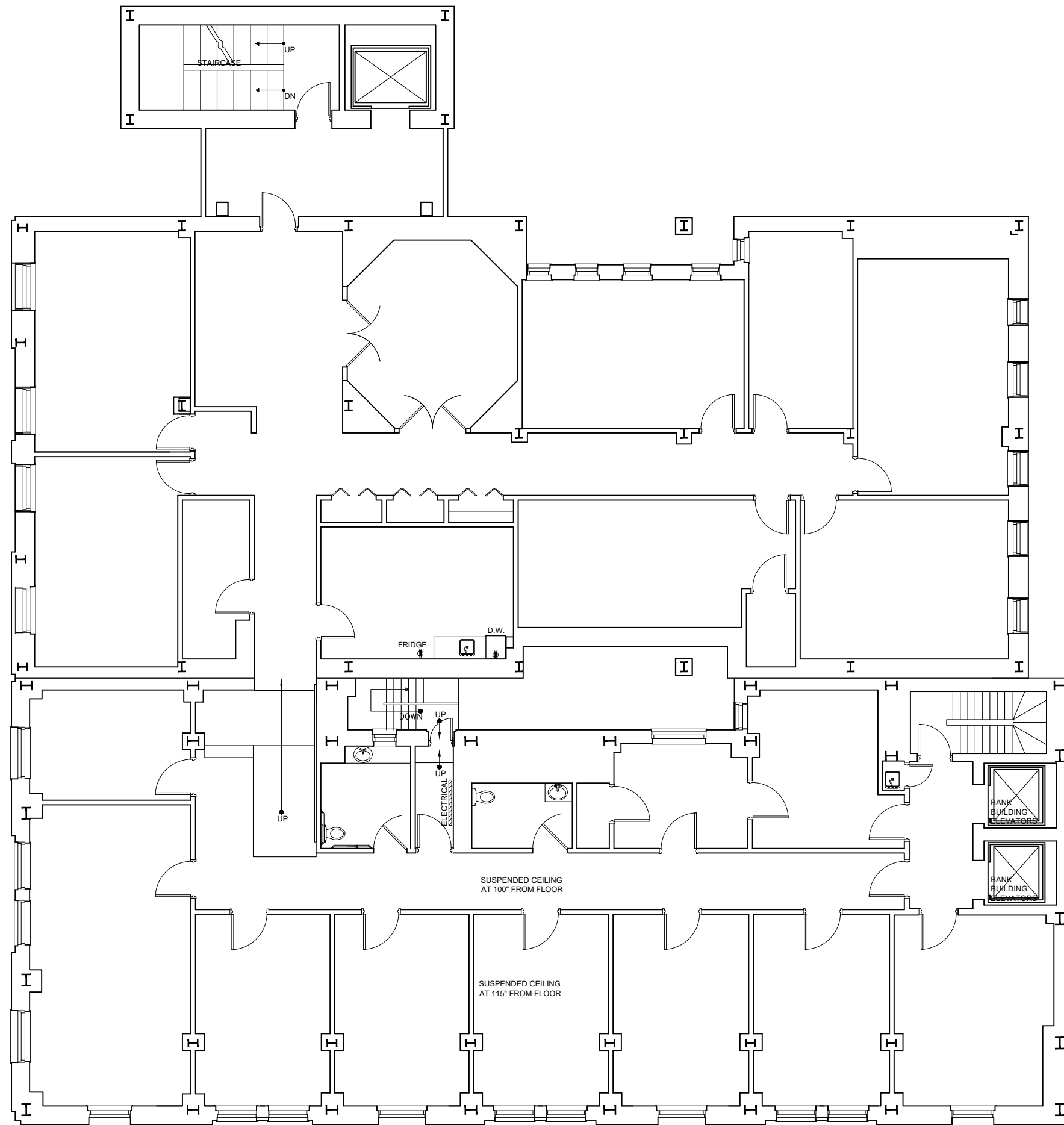

**6TH FLOOR BANK**  
 SCALE: 3/32"=1'-0" (11X17)

\*Note That All Dimensions Are Approximate and subject to change without notice

Legend:

**KEY PLAN**

no.	issue	date

Title:  
**6th Floor Plan BANK**

Scale: N.T.S.  
 Drawn By:

Date: 04/24/2013  
 Project Name and Location:  
**229 W.Main Street  
 West Virginia, US**  
 Suite/Room #

215 South Third St.  
 Clarksburg, WV, 26301  
 Tel: 1-888-OLYMBEC  
 WWW.OLYMBEC.COM

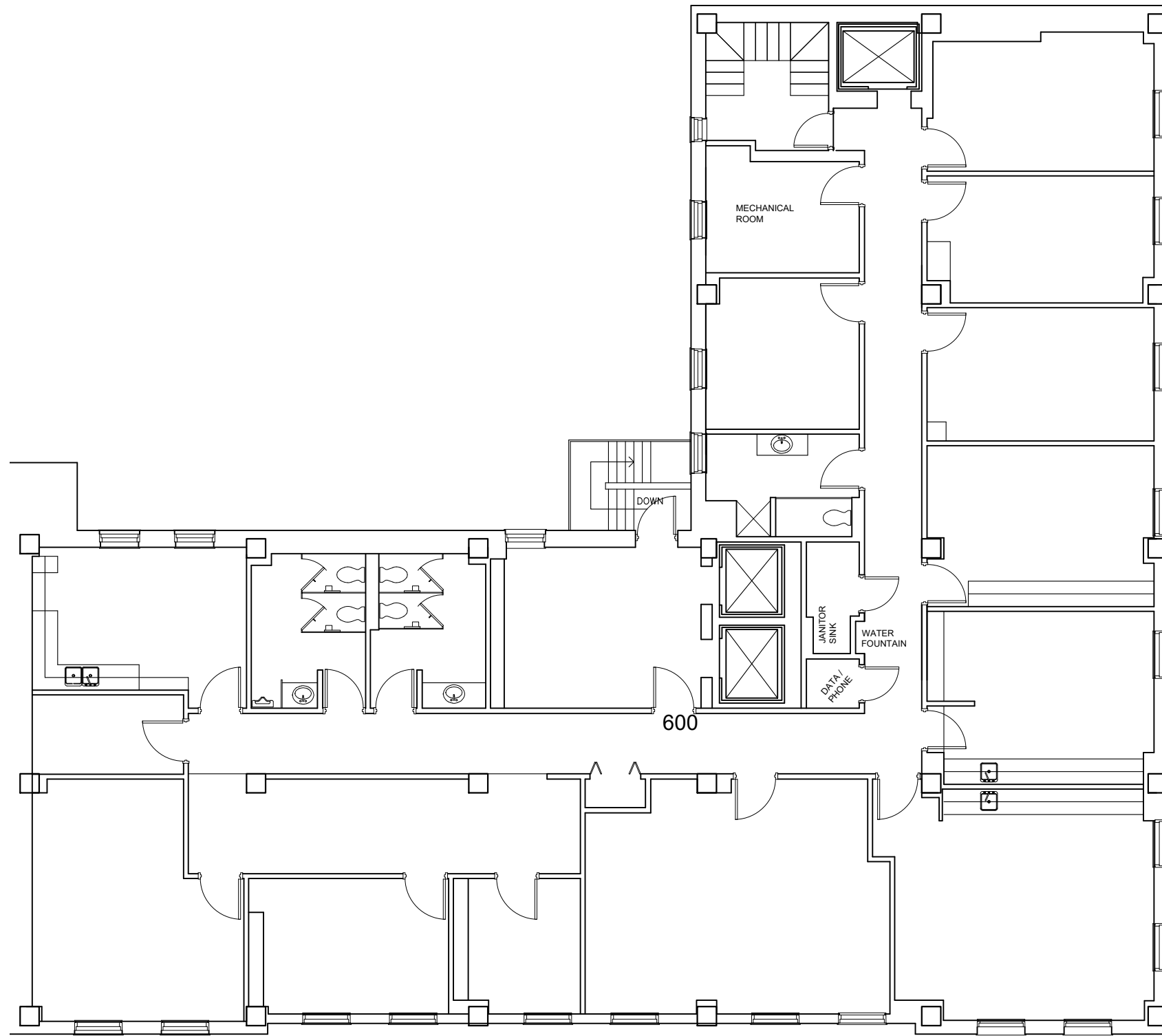

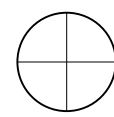
**6TH FLOOR HOTEL**  
 SCALE: 3/32"=1'-0" (11X17)

\*Note That All Dimensions Are Approximate and subject to change without notice

Legend:

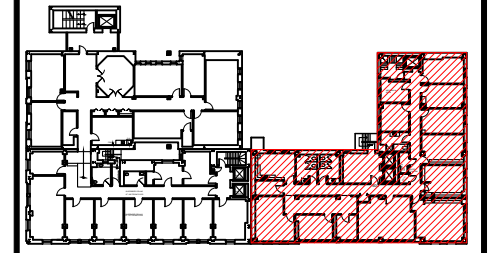

no.	issue	date

Title:  
**6th Floor Plan HOTEL**

Scale: N.T.S.

Drawn By:

Date: 04/24/2013

Project Name and Location:  
**215 South Third St  
West Virginia, US**

Suite/Room #



215 South Third St  
Clarksburg, WV, 26301  
Tel: 1-888-OLYMBEC  
WWW.OLYMBEC.COM

Legend:

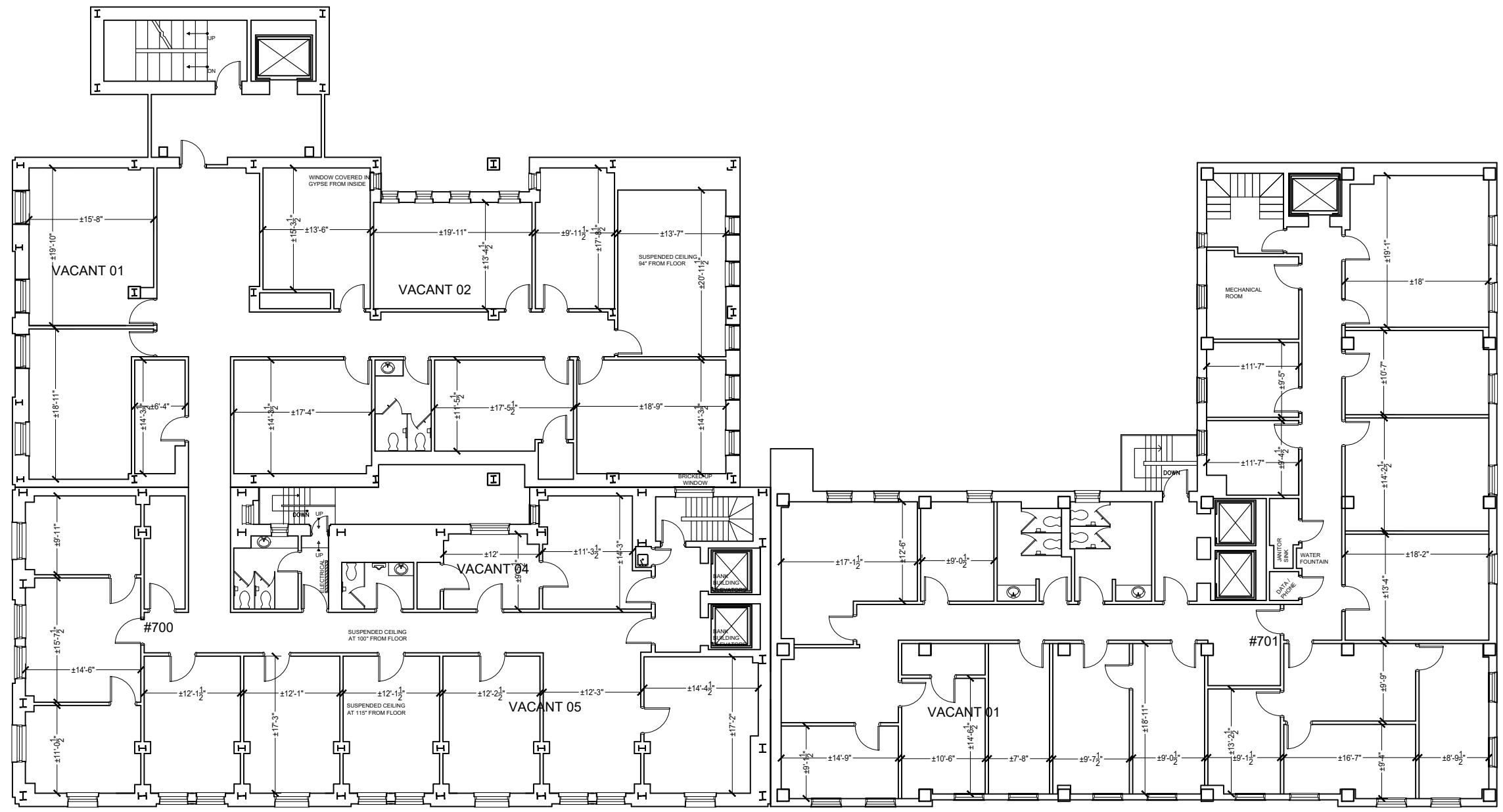

**7TH FLOOR BANK & 7TH HOTEL**  
SCALE: NTS(11X17)

\*Note That All Dimensions Are Approximate and subject to change without notice

no.	issue	date

Title: **7th Floor Plan**

Scale: N.T.S.

Drawn By: \_\_\_\_\_

Date: 04/24/2013

Project Name and Location:  
**229 WEST MAIN  
215 SOUTH THIRD**

Suite/Room # \_\_\_\_\_



215 South Third St.  
Clarksburg, WV, 26301  
Tel: 1-888-OLYMBEC  
WWW.OLYMBEC.COM

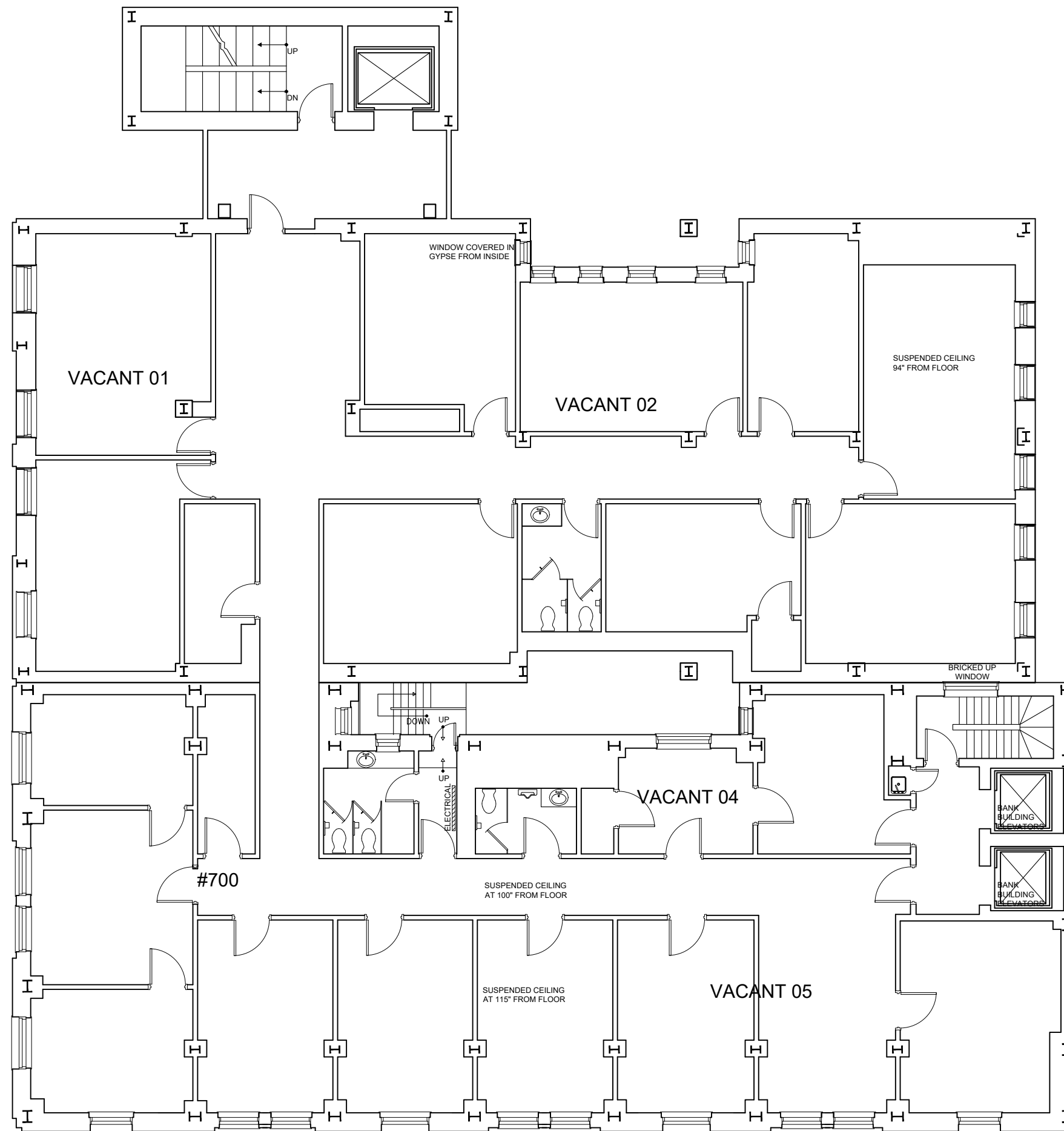

**7TH FLOOR BANK**  
 SCALE: 3/32"=1'-0" (11X17)

\*Note That All Dimensions Are Approximate and subject to change without notice

Legend:

no.	issue	date
Title:		
7th Floor Plan BANK/PRUNTY		
Scale:	N.T.S.	
Drawn By:		
Date:	04/24/2013	
Project Name and Location:		
229 W.Main Street West Virginia, US		
Suite/Room #		

OLYMBEC  
USA  
215 South Third St.  
Clarksburg, WV, 26301  
Tel: 1-888-OLYMBEC  
WWW.OLYMBEC.COM



Legend:

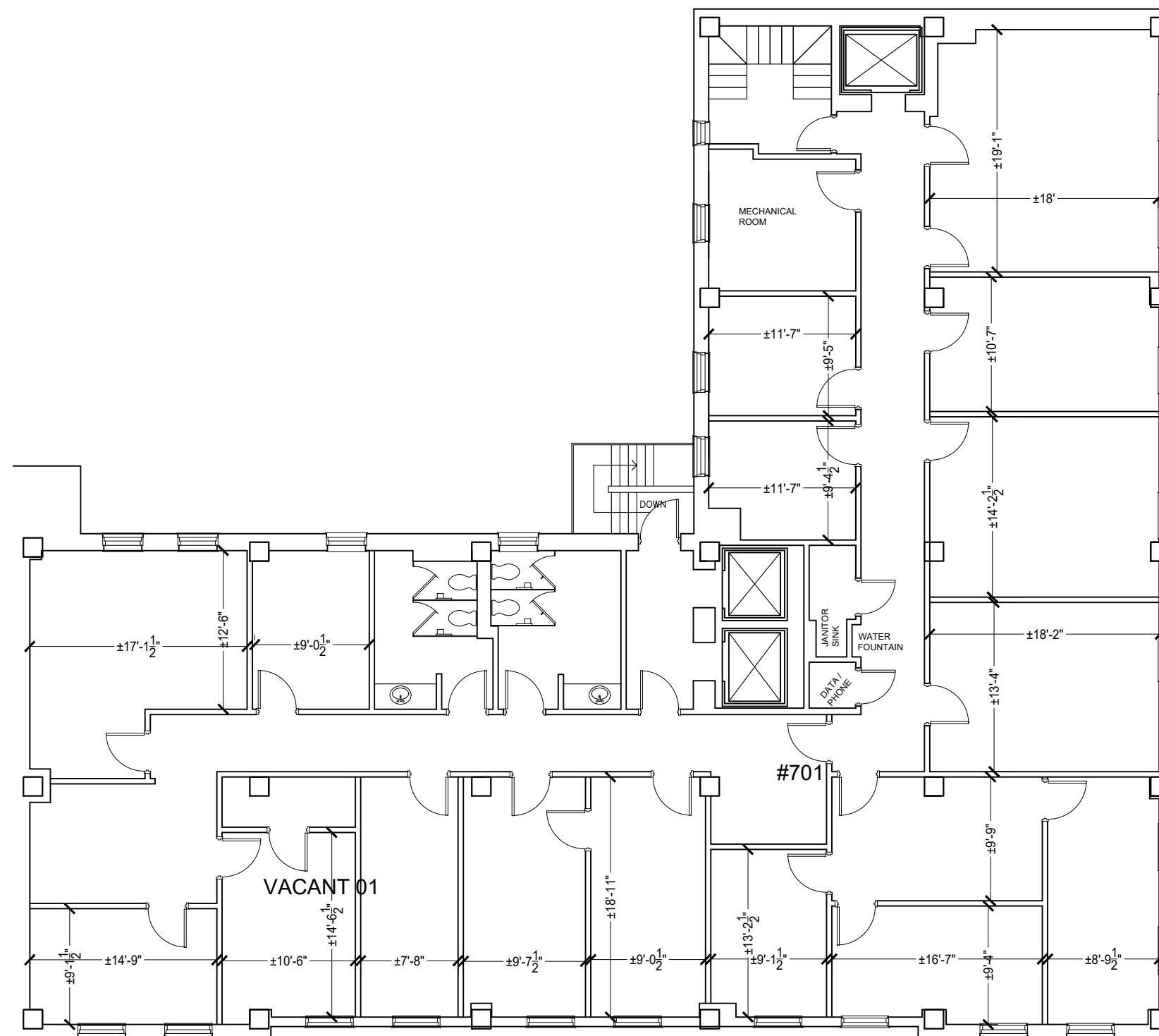

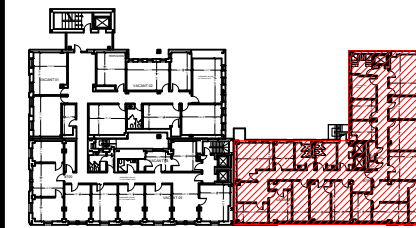
no.	issue	date

Title:  
**7th Floor Plan**

Scale: N.T.S.

Drawn By:

Date: 04/24/2013

Project Name and Location:  
**215 South Third st  
West Virginia, US**

Suite/Room #



215 South Third St.  
Clarksburg, WV, 26301  
Tel: 1-888-OLYMBEC  
WWW.OLYMBEC.COM

**7TH FLOOR HOTEL**  
SCALE: 3/32"=1'-0" (11X17)

\*Note That All Dimensions Are Approximate and subject to change without notice

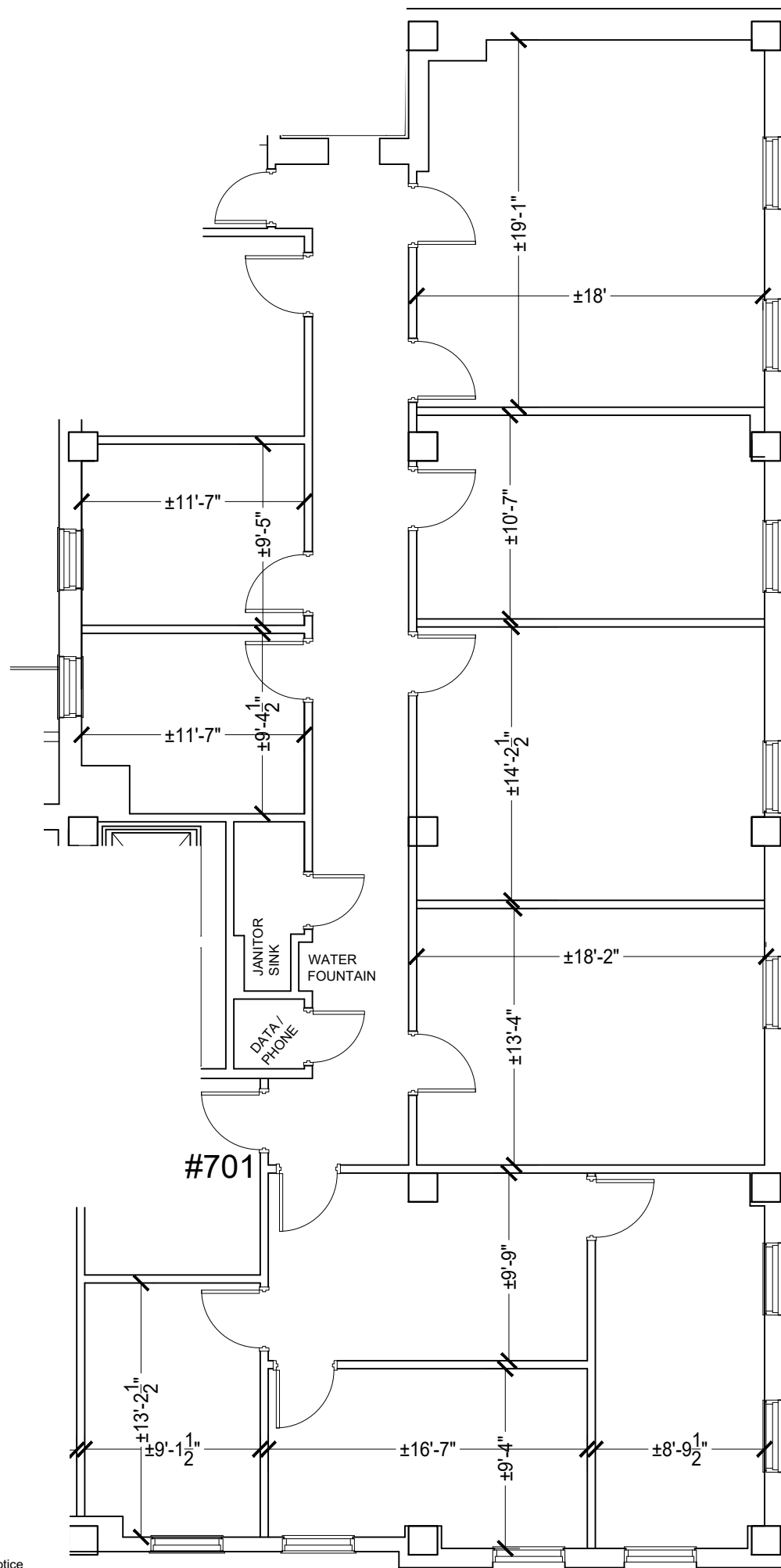

\*Note That All Dimensions Are Approximate and subject to change without notice

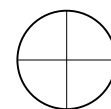

**SUITE 701 HOTEL**

SCALE: 1/8"=1'-0" (11X17)

**2,743 RSF**

Legend:

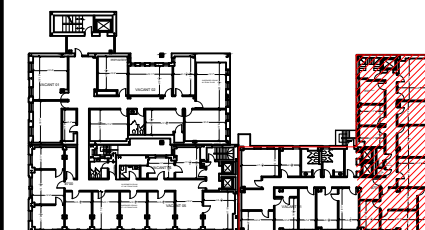

no.	issue	date

Title: <b>7th Floor Plan</b>	
Scale: N.T.S.	 <b>OLYMBEC USA</b> 215 South Third St. Clarksburg, WV, 26301 Tel: 1-888-OLYMBEC WWW.OLYMBEC.COM
Drawn By:	
Date: 04/24/2013	Project Name and Location: <b>215 South Third st West Virginia, US</b>
Suite/Room #	



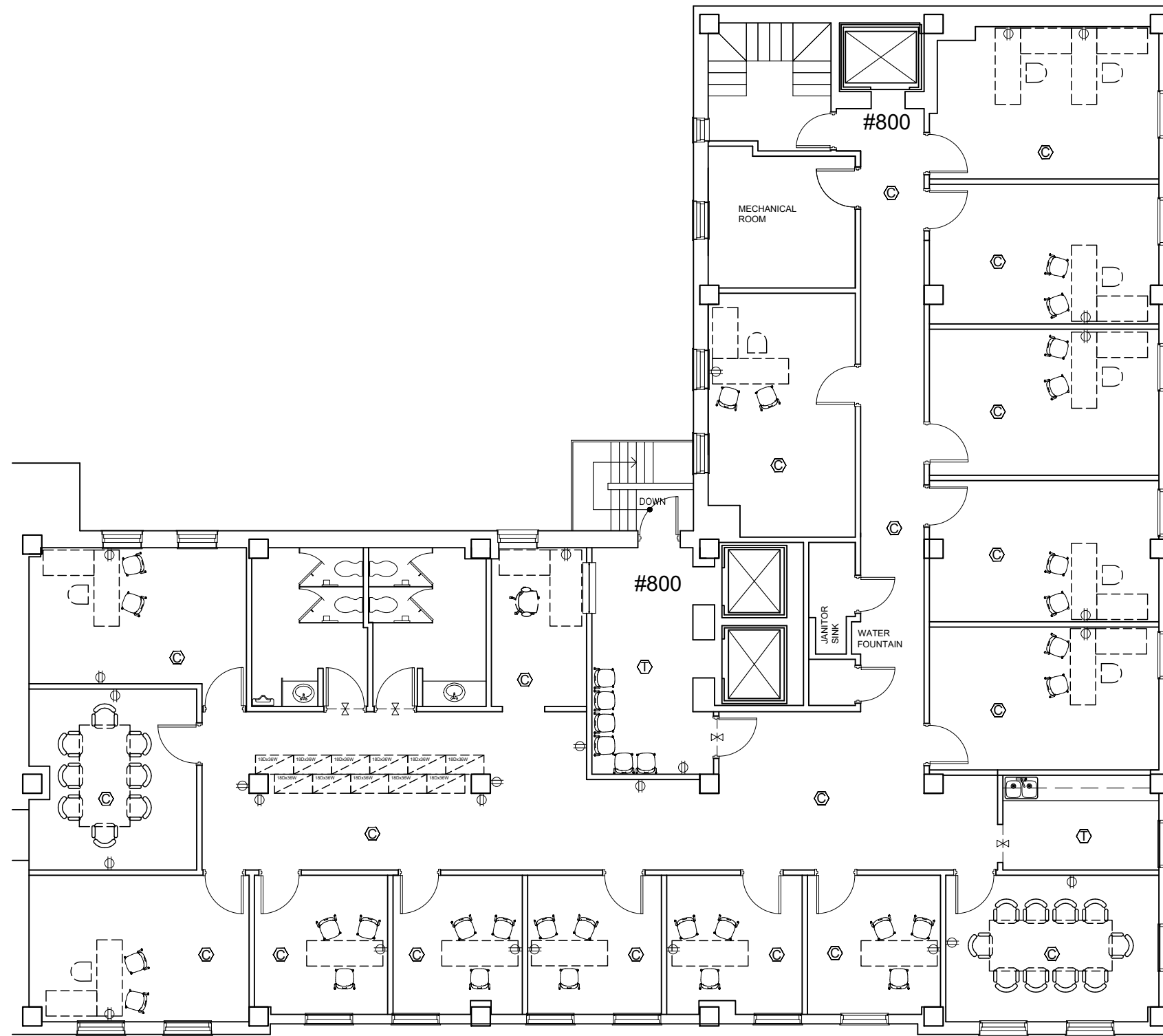

8th FLOOR HOTEL  
 SCALE: 3/32"=1'-0" (11X17)

\*Note That All Dimensions Are Approximate and subject to change without notice

Legend:

no.	issue	date

Title:  
**8TH FLOOR HOTEL**

Scale: N.T.S.  
 Drawn By:   
 Date: 04/24/2013  
 Project Name and Location:  
**215 South Third St  
 West Virginia, US**  
 Suite/Room #

215 South Third St  
 Clarksburg, WV, 26301  
 Tel: 1-888-OLYMBEC  
 WWW.OLYMBEC.COM

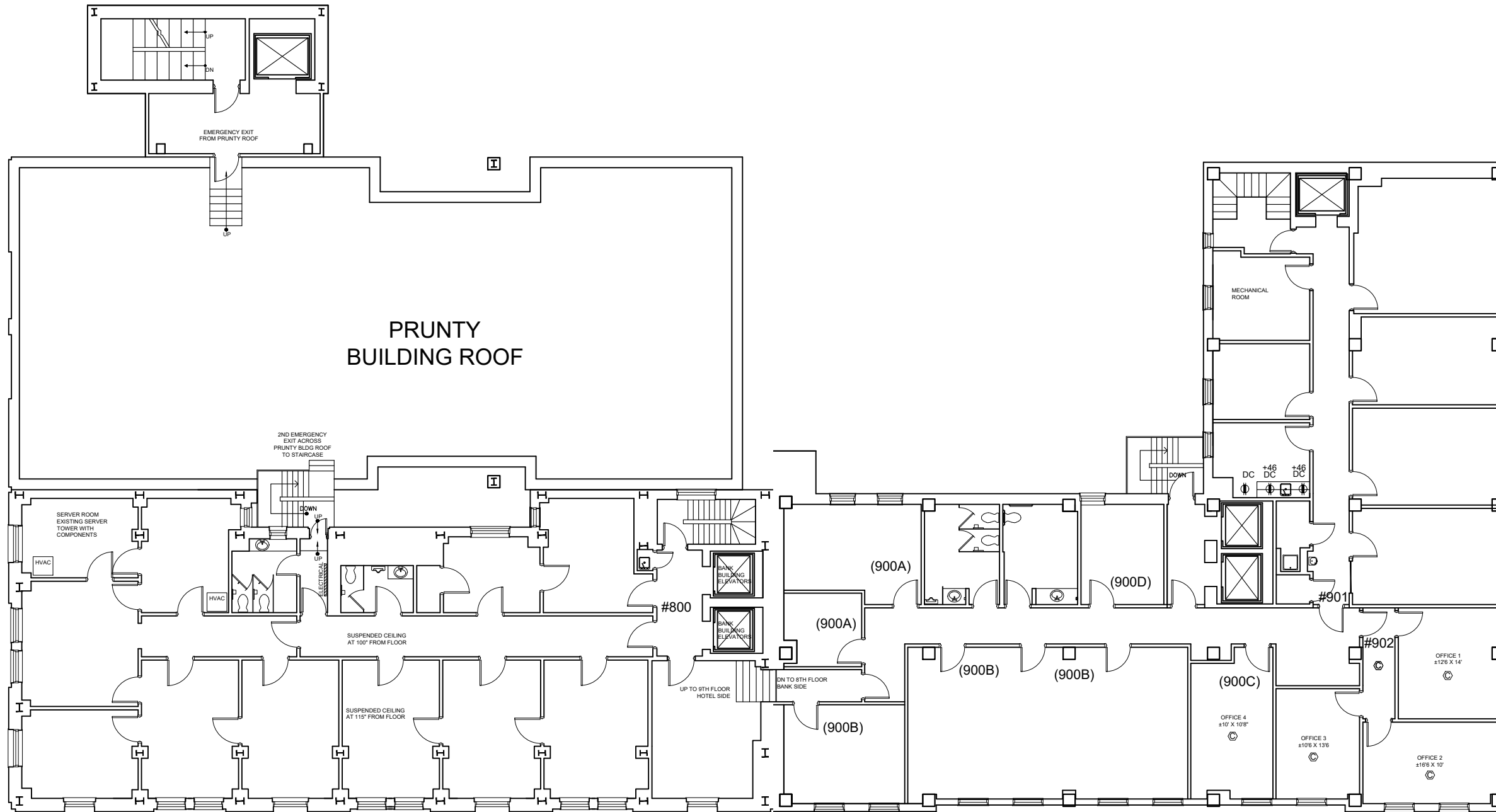

Legend:

no.	issue	date

Title:  
**8TH & 9TH FLOOR**

Scale: N.T.S.  
 Drawn By:  
 Date: 04/24/2013  
 Project Name and Location:  
**229 WEST MAIN & 215 SOUTH THIRD**  
 Suite/Room #



215 South Third St.  
 Clarksburg, WV, 26301  
 Tel: 1-888-OLYMBEC  
 WWW.OLYMBEC.COM

**8TH FLOOR BANK & 9TH HOTEL**  
 SCALE: NTS (11X17)

\*Note That All Dimensions Are Approximate and subject to change without notice

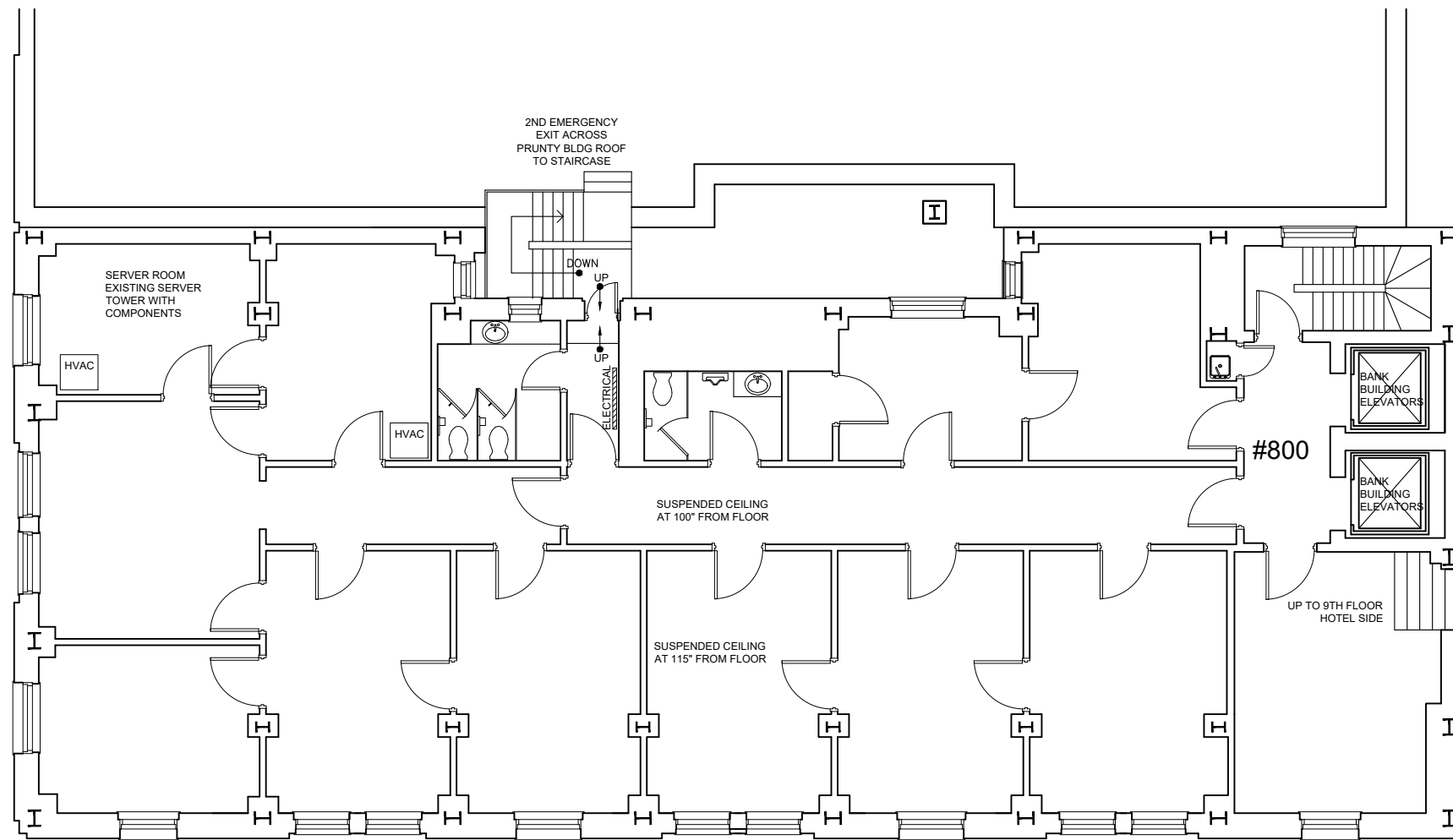

Legend:

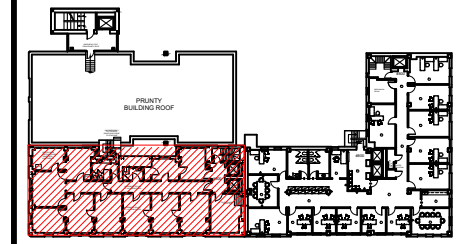

no.	issue	date

Title:  
**8TH FLOOR BANK**

Scale: N.T.S.  
Drawn By:  
Date: 04/24/2013  
Project Name and Location:  
**229 W. Main Street  
West Virginia, US**  
Suite/Room #



**8TH FLOOR BANK**  
SCALE: 3/32"=1'-0" (11X17)

\*Note That All Dimensions Are Approximate and subject to change without notice



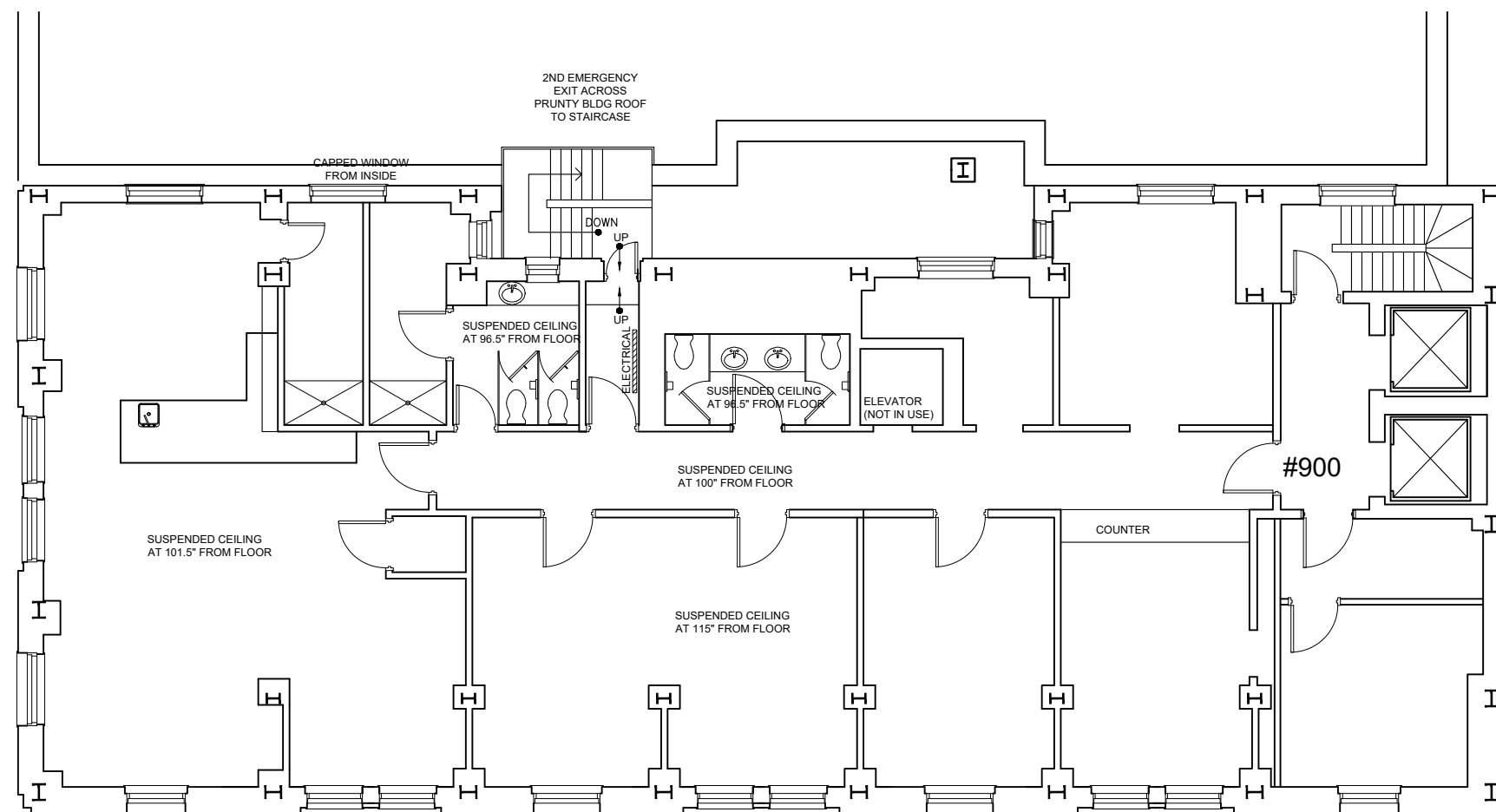

Legend:

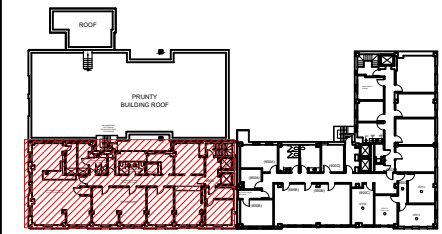

no.	issue	date

Title:  
**9th Floor Plan BANK**

Scale: N.T.S.  
 Drawn By:  
 Date: 04/24/2013  
 Project Name and Location:  
**229 W.Main Street  
 West Virginia, US**  
 Suite/Room #



215 South Third St.  
 Clarksburg, WV, 26301  
 Tel: 1-888-OLYMBEC  
 WWW.OLYMBEC.COM

**9TH FLOOR BANK**  
 SCALE: 3/32"=1'-0" (11X17)

\*Note That All Dimensions Are Approximate and subject to change without notice



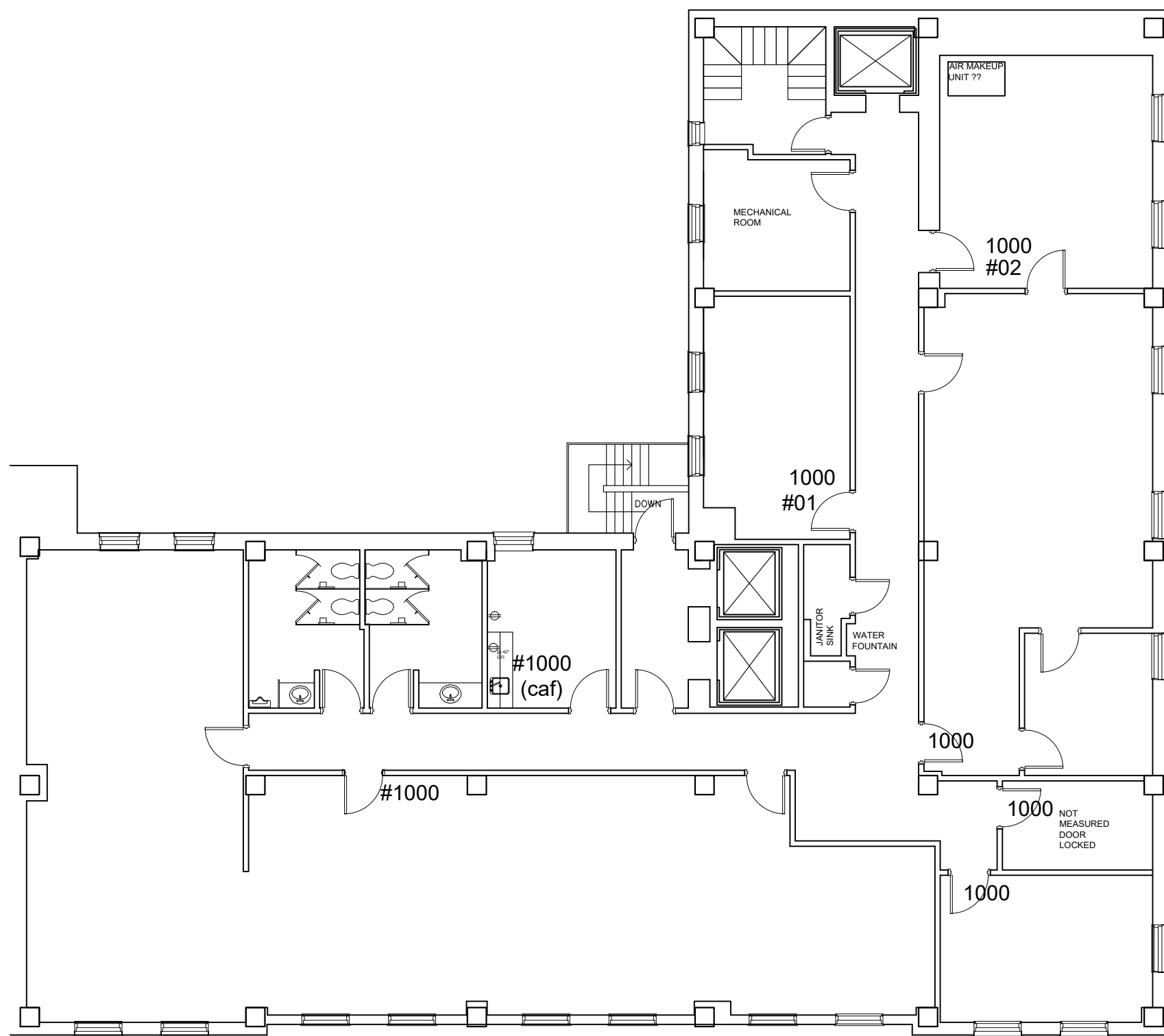

Legend:

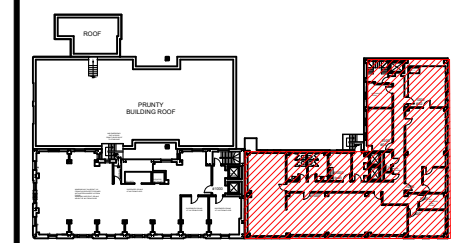

no.	issue	date

Title:  
**10th Floor Plan HOTEL**

Scale: N.T.S.

Drawn By:

Date: 04/24/2013

Project Name and Location:  
**215 South Third  
West Virginia, US**

Suite/Room #



OLYMBEC  
USA  
215 South Third St.  
Clarksburg, WV, 26301  
Tel: 1-888-OLYMBEC  
WWW.OLYMBEC.COM

**10TH FLOOR HOTEL**  
SCALE: 3/32"=1'-0" (11X17)

\*Note That All Dimensions Are Approximate and subject to change without notice

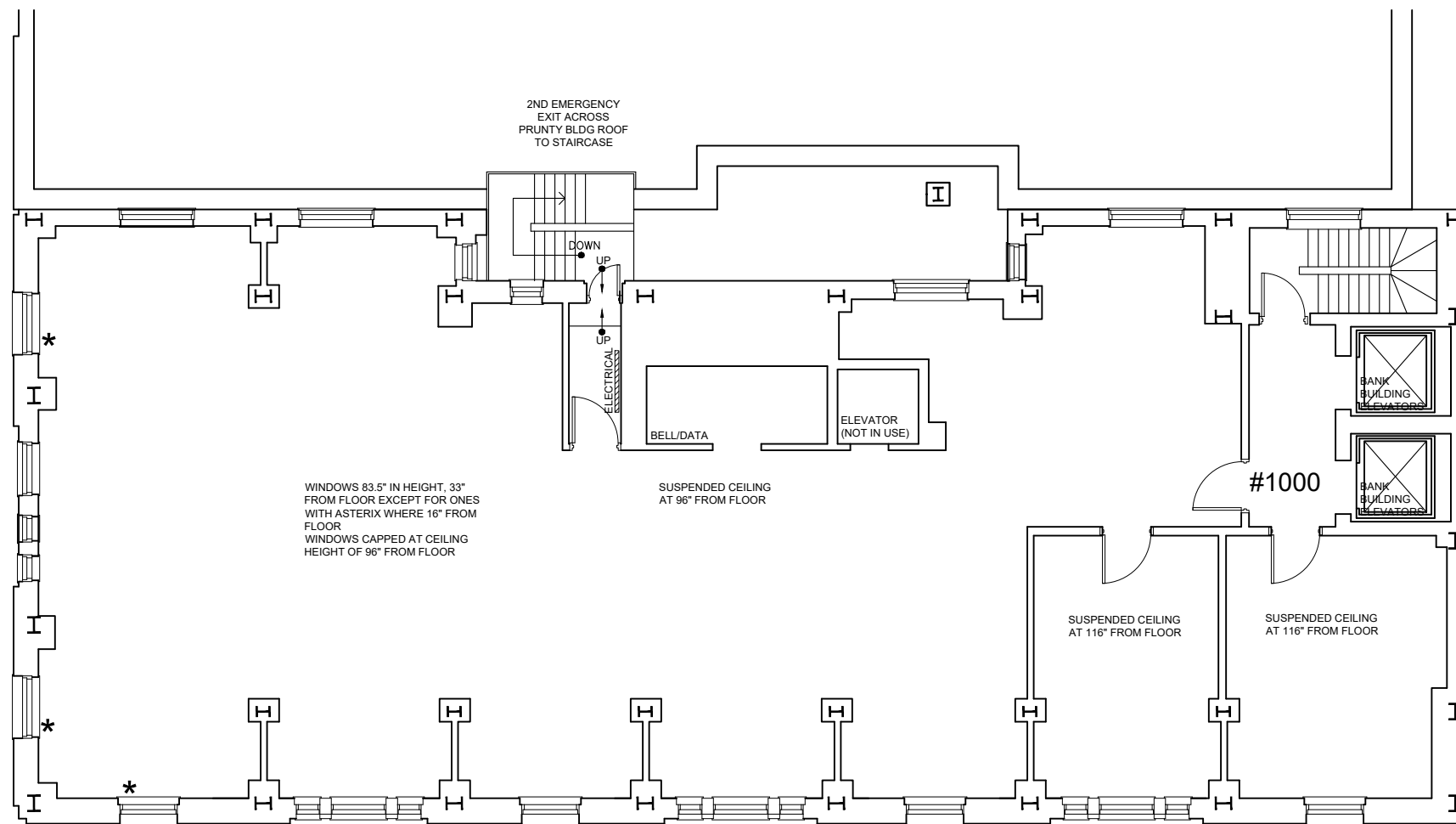

WINDOWS 83.5" IN HEIGHT, 33" FROM FLOOR EXCEPT FOR ONES WITH ASTERIX WHERE 16" FROM FLOOR. WINDOWS CAPPED AT CEILING HEIGHT OF 96" FROM FLOOR.

SUSPENDED CEILING AT 96" FROM FLOOR

#1000

SUSPENDED CEILING AT 116" FROM FLOOR

SUSPENDED CEILING AT 116" FROM FLOOR

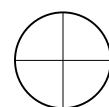

# 10TH FLOOR BANK

SCALE: 3/32"=1'-0" (11X17)

Legend:

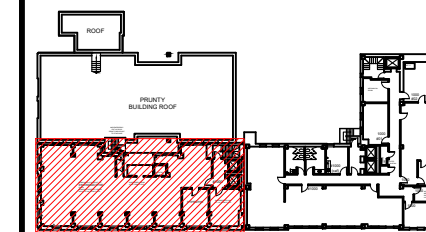

no.	issue	date

Title: **10th Floor Plan BANK**

Scale: N.T.S.

Drawn By: \_\_\_\_\_

Date: 04/24/2013

Project Name and Location:  
**229 W. Main Street  
 West Virginia, US**

Suite/Room # \_\_\_\_\_



\*Note That All Dimensions Are Approximate and subject to change without notice



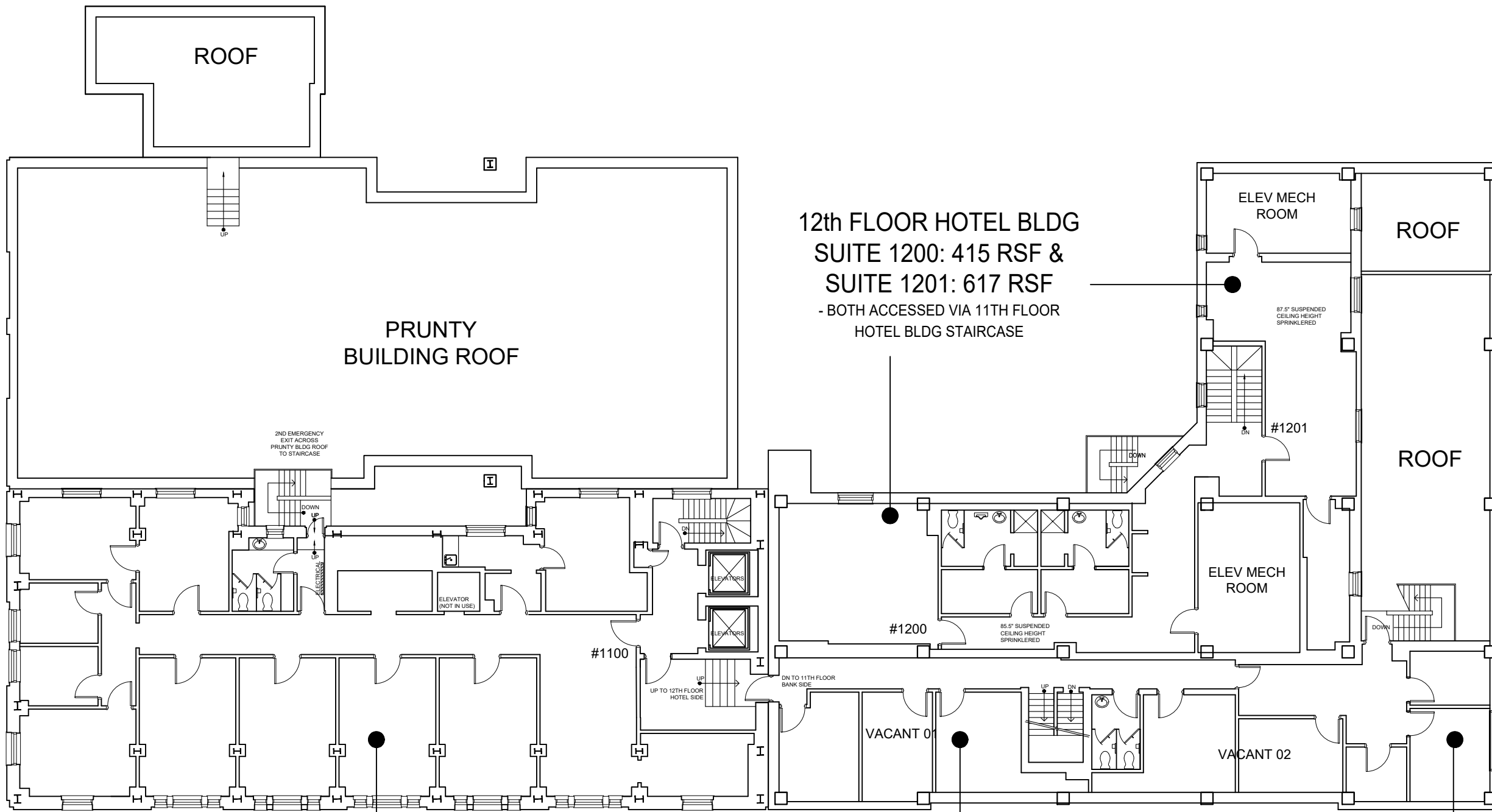

12th FLOOR HOTEL BLDG  
 SUITE 1200: 415 RSF &  
 SUITE 1201: 617 RSF  
 - BOTH ACCESSED VIA 11TH FLOOR  
 HOTEL BLDG STAIRCASE

11th FLOOR BANK BLDG 3,184 RSF

12th FLOOR HOTEL BLDG 1,127 RSF  
 - CONNECTS TO 11TH FLOOR HOTEL BLDG VIA STAIRCASE & 11TH  
 FLOOR BANK BLDG

**11TH FLOOR BANK & 12TH HOTEL**  
 SCALE: NTS (11X17)

Legend:

no.	issue	date

Title:  
**11TH BANK & 12TH HOTEL**

Scale: N.T.S.  
 Drawn By:  
 Date: 04/24/2013  
 Project Name and Location:  
**229 WEST MAIN  
 215 SOUTH THIRD**  
 Suite/Room #



\*Note That All Dimensions Are Approximate and subject to change without notice

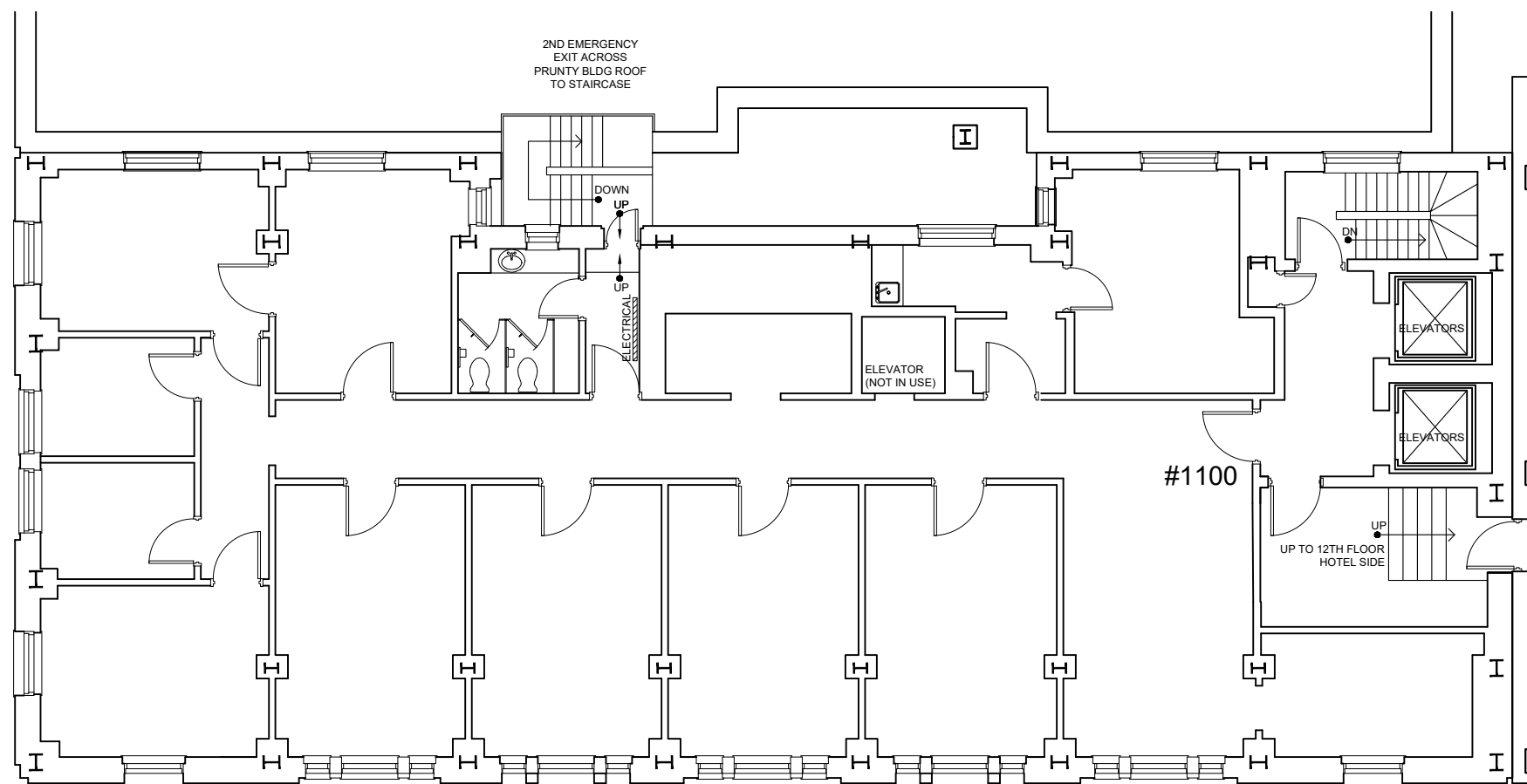

**11TH FLOOR BANK**  
 SCALE: 3/32"=1'-0" (11X17)

Legend:

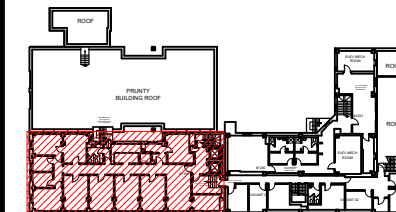

no.	issue	date

Title:

**11TH FLOOR BANK**

Scale: N.T.S.

Drawn By:

Date: 04/24/2013

Project Name and Location:

**229 W.Main Street  
West Virginia, US**

Suite/Room #



215 South Third St.  
 Clarksburg, WV, 26301  
 Tel: 1-888-OLYMBEC  
 WWW.OLYMBEC.COM

\*Note That All Dimensions Are Approximate and subject to change without notice

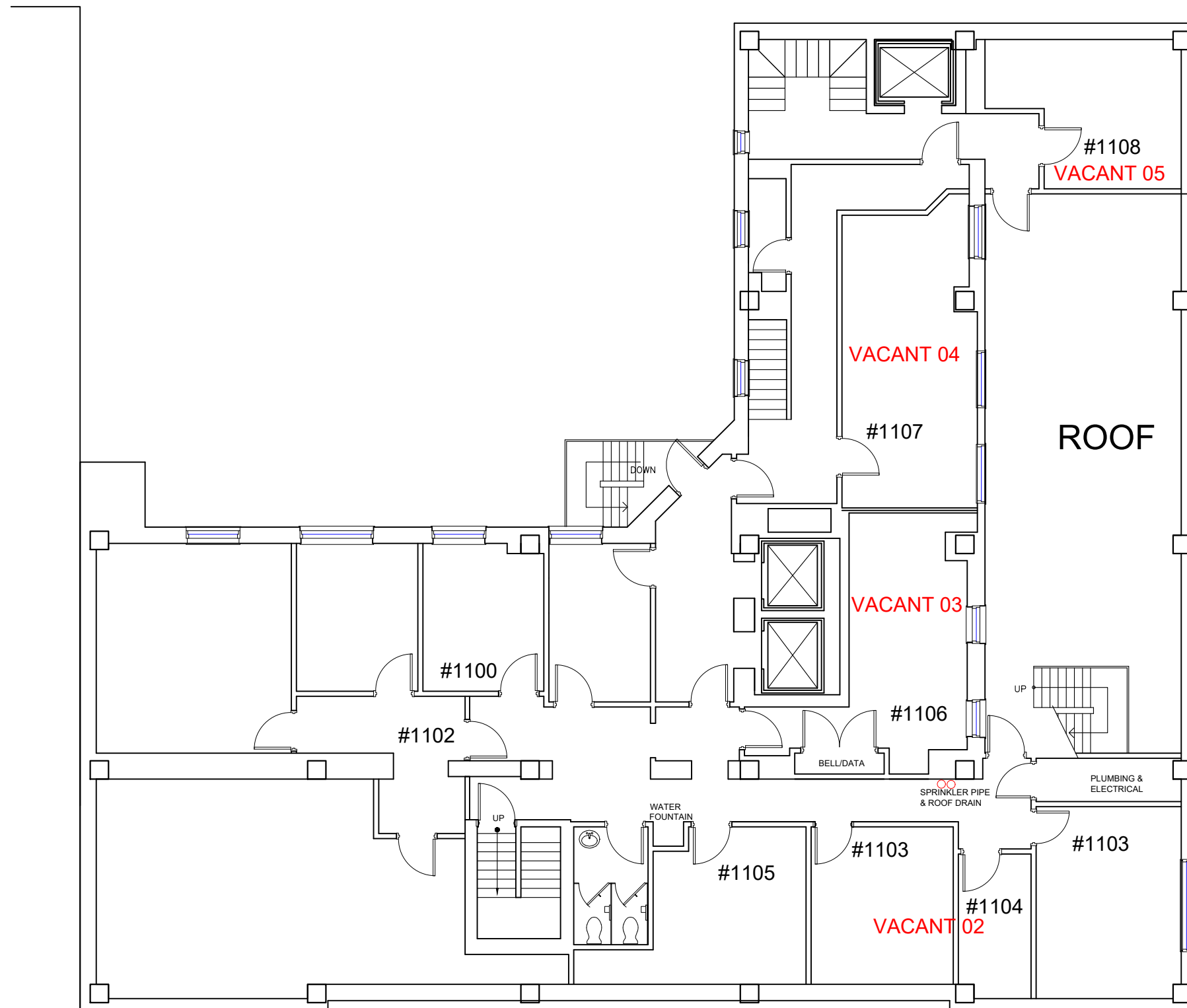

**11TH FLOOR HOTEL**  
 SCALE: 3/32"=1'-0" (11X17)

Legend:

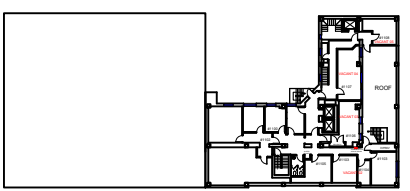
no.	issue	date

Title:  
**11th Floor Plan HOTEL**

Scale: N.T.S.  
 Drawn By:   
 Date: 07.04.2016  
 Project Name and Location:  
**215 South Third St  
 West Virginia, US**  
 Suite/Room #

  
**OLYMBEC  
 USA**  
215 South Third St.  
 Clarksburg, WV, 26301  
 Tel: 1-888-OLYMBEC  
 WWW.OLYMBEC.COM

\*Note That All Dimensions Are Approximate and subject to change without notice

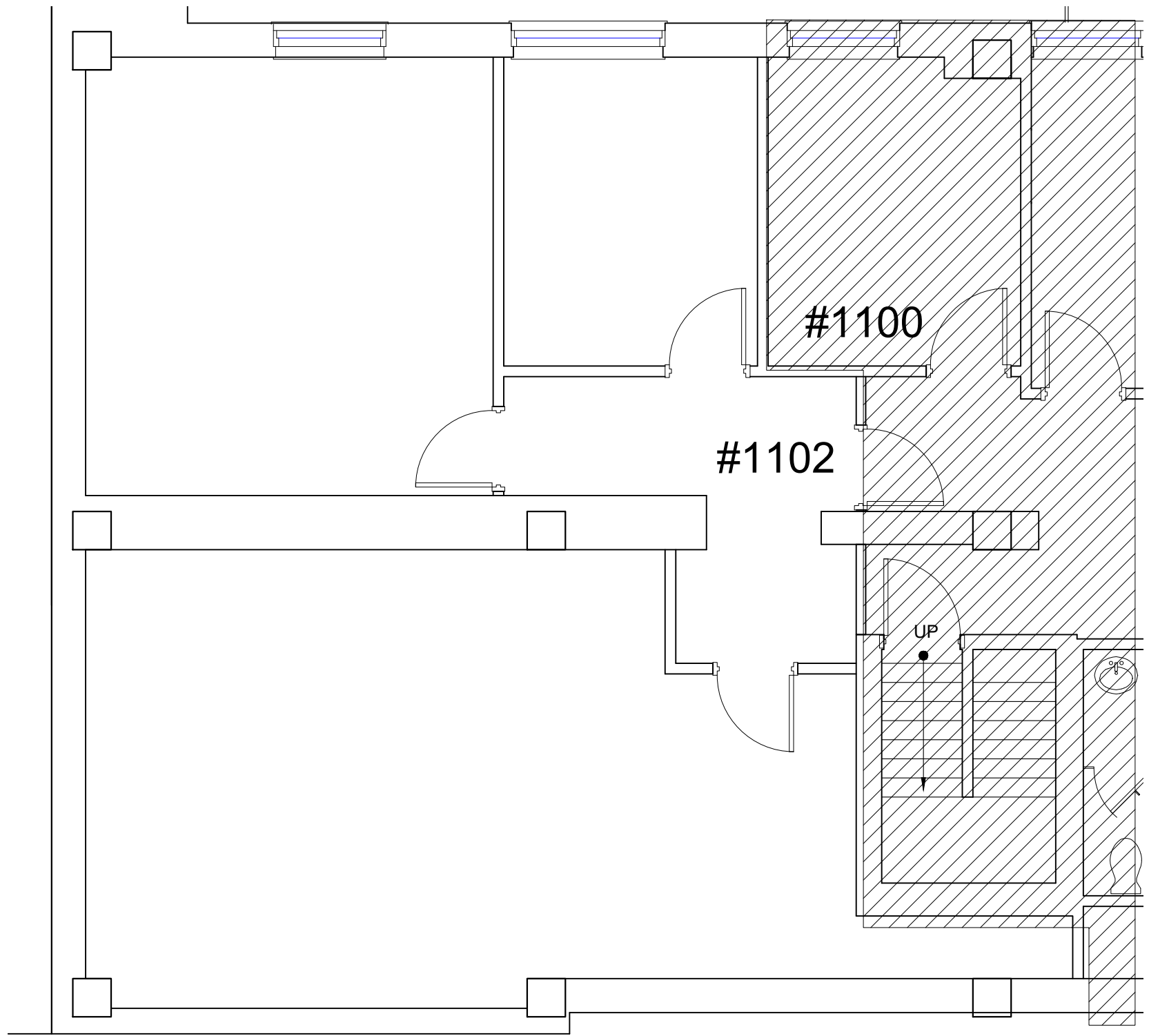

**SUITE 1102** **1,318 RSF**  
 SCALE: 3/16"=1'-0" (11X17)

Legend:

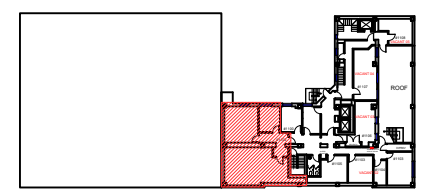

no.	issue	date

Title: Harrison County Casa Program  
11th Floor Plan HOTEL

Scale: N.T.S.

Drawn By:

Date: 08.31.2016

Project Name and Location:  
215 South Third St  
West Virginia, US

Suite/Room #  
SUITE 1102



\*Note That All Dimensions Are Approximate and subject to change without notice

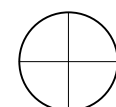
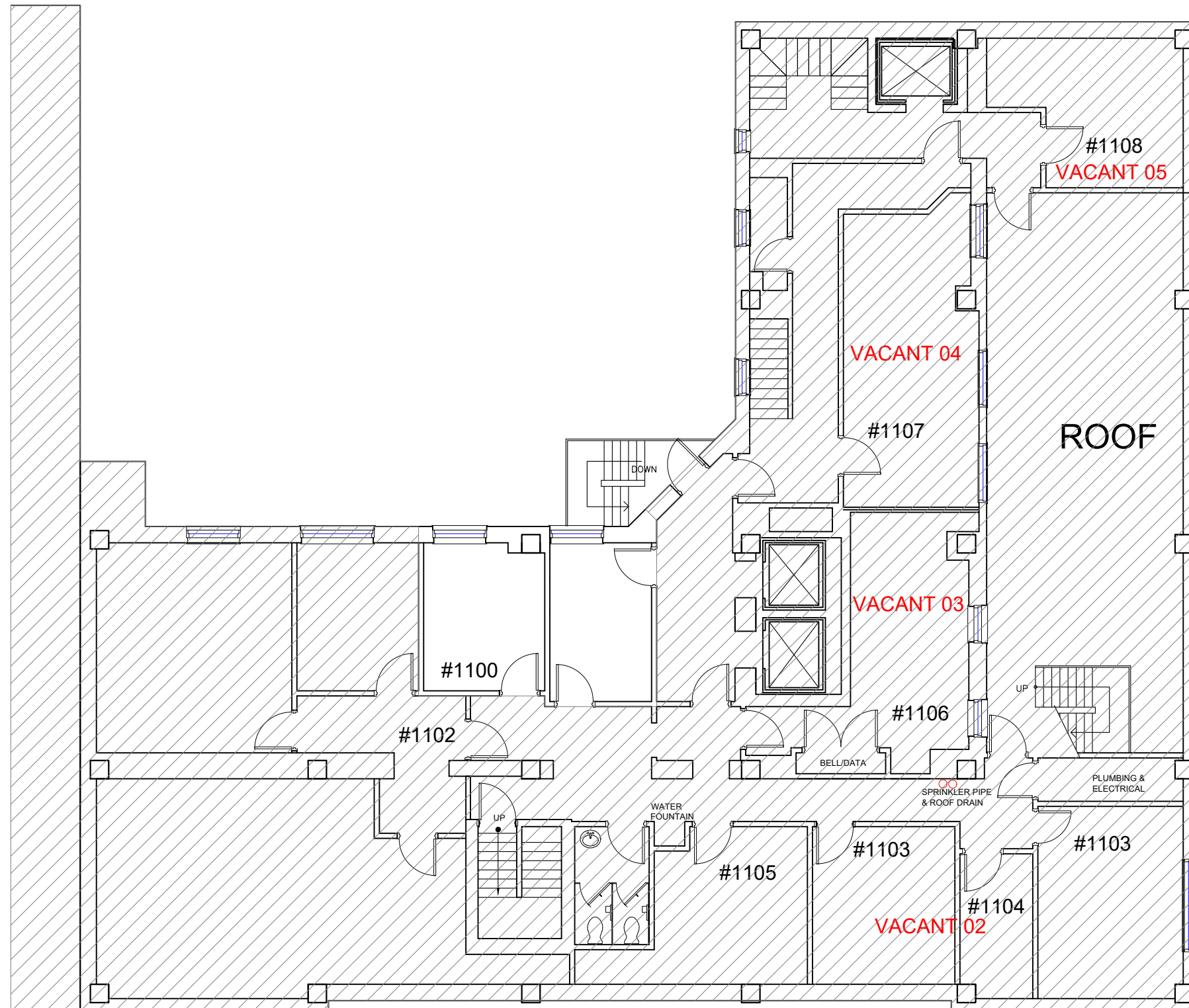

**1100**  
SCALE: 3/32"=1'-0" (11X17)

**292 RSF**

Legend:

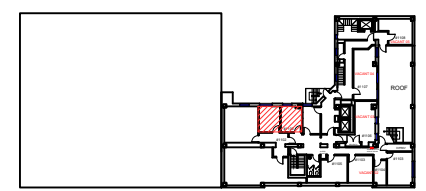

no.	issue	date

Title:  
**11th Floor Plan HOTEL**

Scale: N.T.S.  
Drawn By:

Date: 07.04.2016  
Project Name and Location:  
**215 South Third St  
West Virginia, US**

Suite/Room #  
**1100**



215 South Third St.  
Clarksburg, WV, 26301  
Tel: 1-888-OLYMBEC  
WWW.OLYMBEC.COM

\*Note That All Dimensions Are Approximate and subject to change without notice

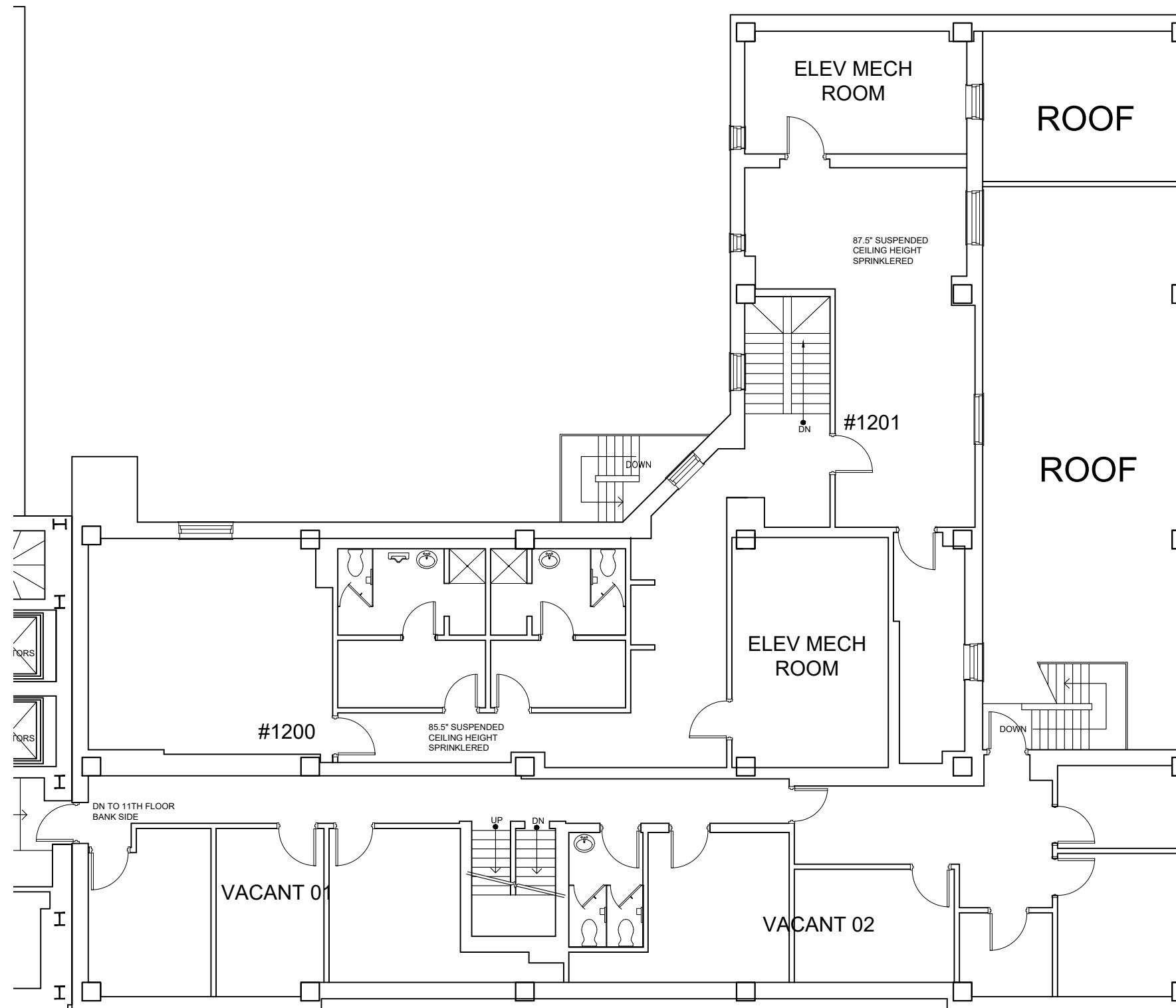

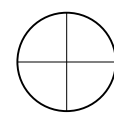
**12TH FLOOR HOTEL**  
 SCALE: 3/32"=1'-0" (11X17)

\*Note That All Dimensions Are Approximate and subject to change without notice

Legend:

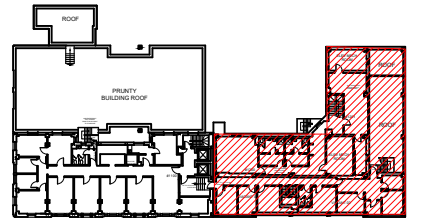
no.	issue	date

Title: **12th Floor Plan HOTEL**

Scale: N.T.S.

Drawn By: 

Date: 04/24/2013

Project Name and Location:  
**215 South Third St.  
 West Virginia, US**

Suite/Room #

215 South Third St.  
 Clarksburg, WV, 26301  
 Tel: 1-888-OLYMBEC  
 WWW.OLYMBEC.COM

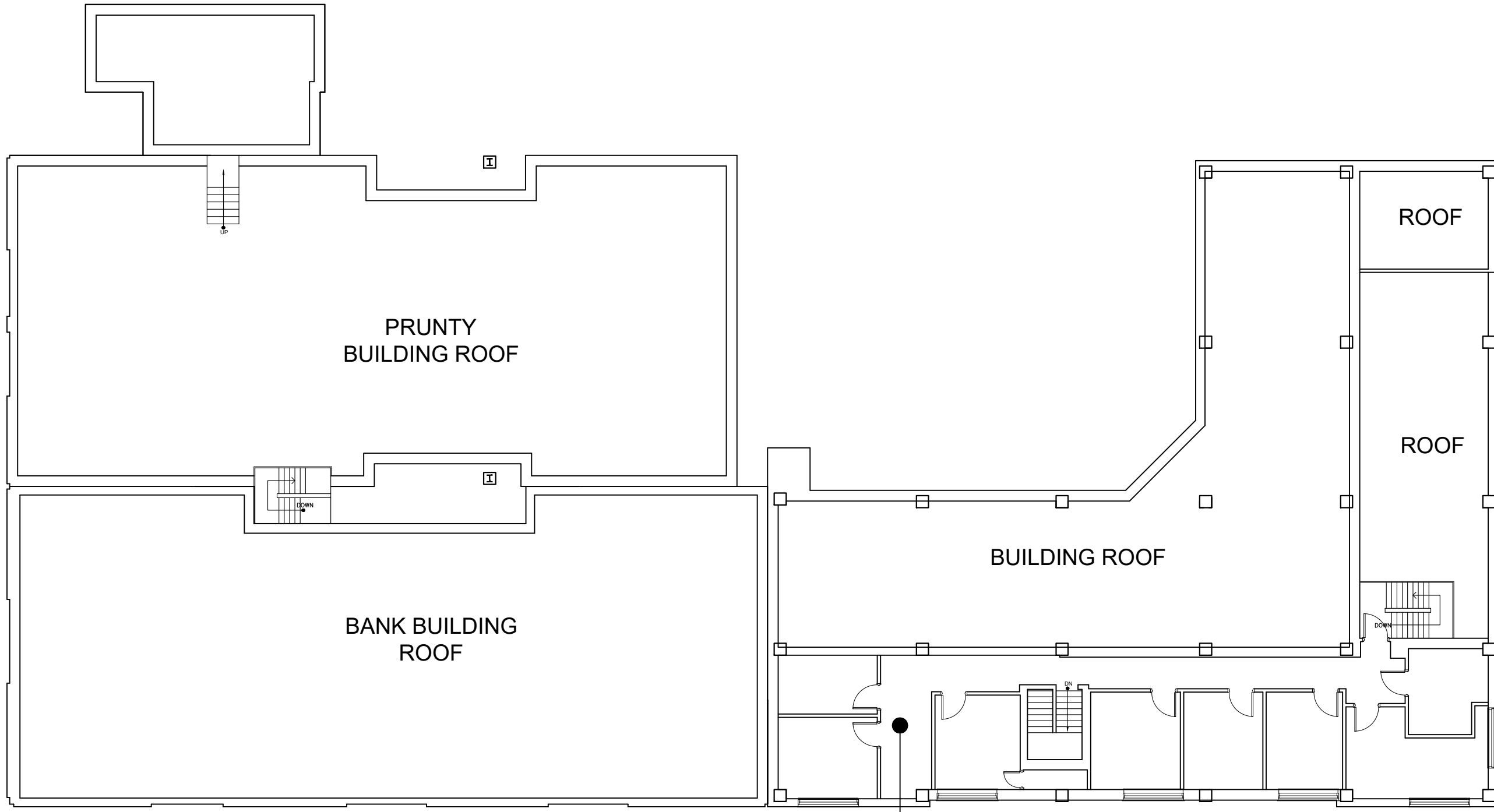

PENTHOUSE HOTEL BLDG 1,496 RSF  
 ACCESSED FROM 12TH FLOOR HOTEL BLDG VIA STAIRCASE

 **PENTHOUSE HOTEL**  
 SCALE: 3/32"=1'-0" (11X17)

Legend:

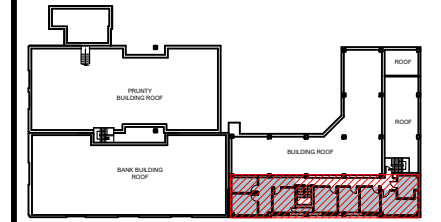

no.	issue	date

Title: **PENTHOUSE**

Scale: N.T.S.

Drawn By: \_\_\_\_\_

Date: 04/24/2013

Project Name and Location:  
**215 SOUTH THIRD**  
**West Virginia, US**

Suite/Room # \_\_\_\_\_



215 South Third St.  
 Clarksburg, WV, 26301  
 Tel: 1-888-OLYMBEC  
 WWW.OLYMBEC.COM

\*Note That All Dimensions Are Approximate and subject to change without notice





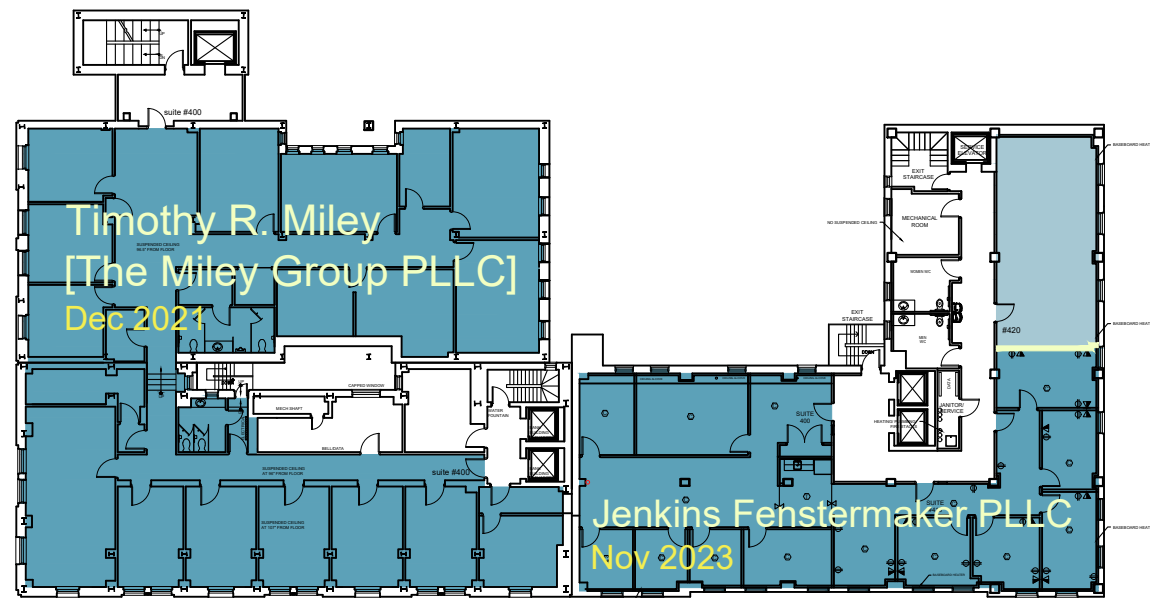

4TH FLOOR 229 215

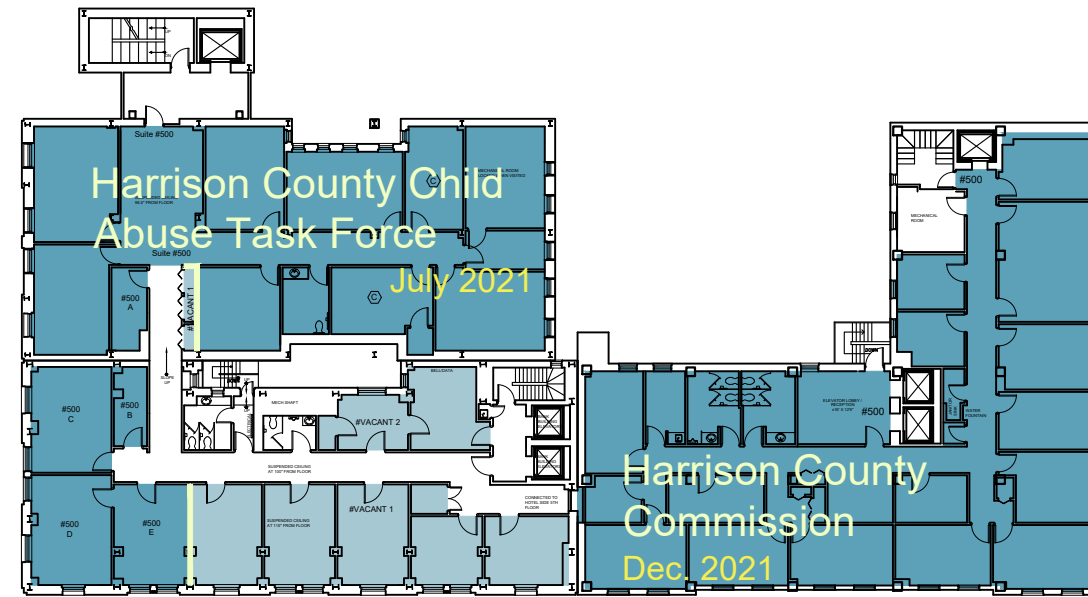

5TH FLOOR 229 215

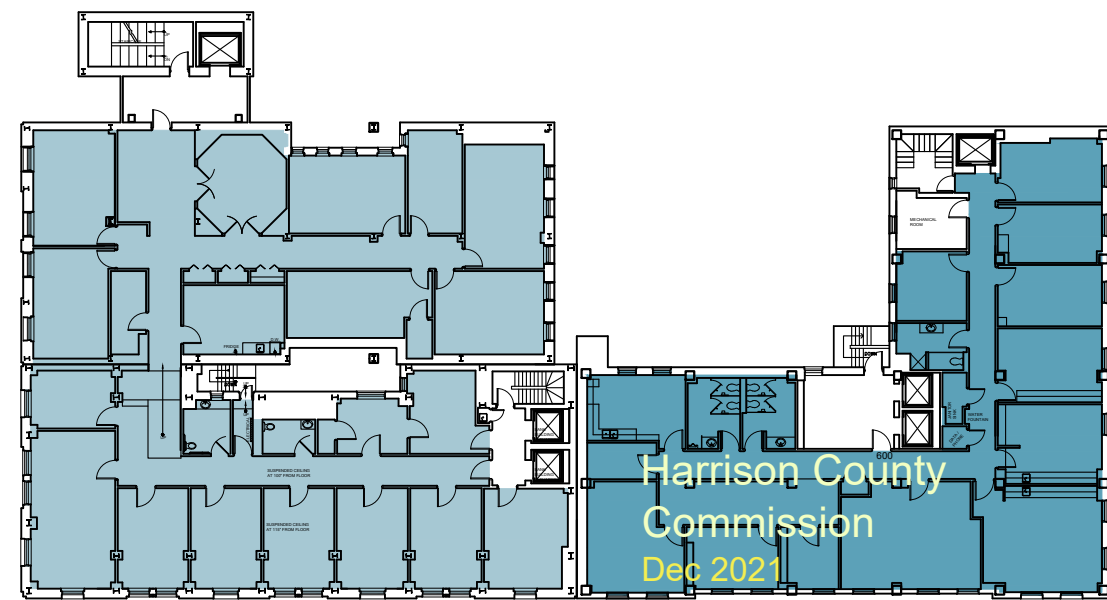

6TH FLOOR 229 215

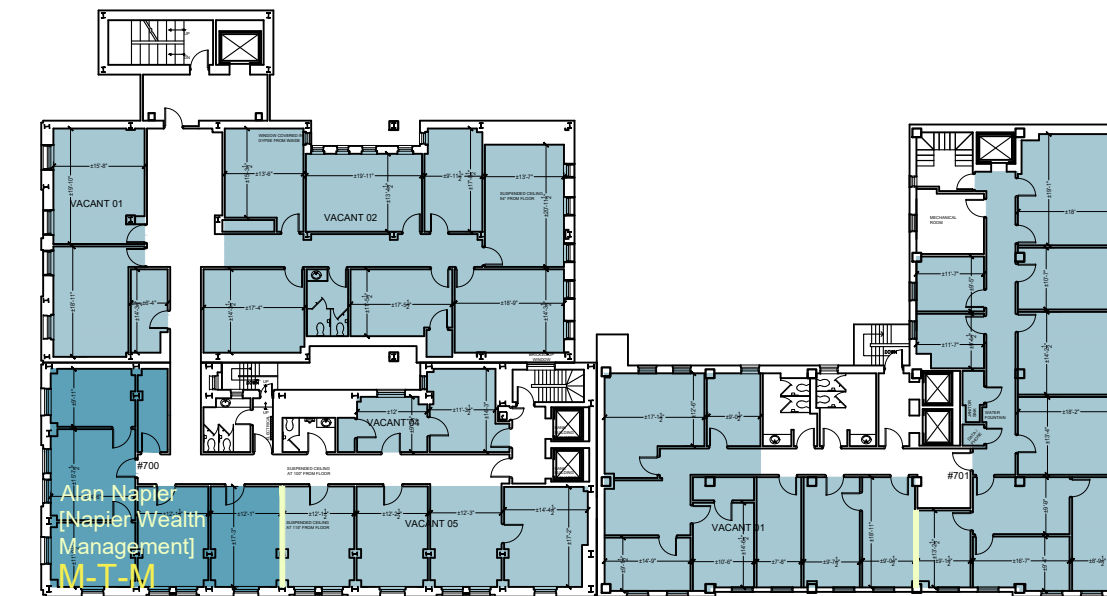

7TH FLOOR 229 215

Legend:

Latest Revision:  
02/10/2021

no.	issue	date

Title: TENANT NAME	
Scale: N.T.S.	 215 South Third St. Clarksburg, WV, 26301 Tel: 1-888-OLYMBEC WWW.OLYMBEC.COM
Drawn By:	
Date:	Project Name and Location:
229 W.Main Street West Virginia, US	
Suite/Room #	

\*Note That All Dimensions Are Approximate and subject to change without notice

