

1/21 LOCATION MAP
N.T.S.

ZONING DATA		
CMX-2	REQ'D./ALLOWED	PROPOSED
LOT AREA	75% (OR 80%) MAX*	1009.8 SF
OCCUPIED AREA	0' MIN	755.08 SF (74.8%)
FRONT YARD DEPTH	5' IF USED	0'
SIDE YARD DEPTH	9' OR 10%	15' - 7 ¹¹ / ₁₆ '*
REAR YARD DEPTH	38' MAX	38' MAX
BUILDING HEIGHT	PER STREETS DEPT	STEPS
STREET PROJECTIONS		

* - MAX OCCUPIED AREA FOR CORNER LOTS IS 80%

LEGEND

- EXISTING CONSTRUCTION
- OCCUPIED AREA
- ROOF DECK
- FENCE
- PROPERTY LINE
- PAVEMENT RESTORATION LIMIT
- WATER LINE
- SANITARY SEWER
- GAS LINE

NOTE: ANY UTILITIES SHOWN ARE DIAGRAMMATIC FOR REFERENCE ONLY. ALL UTILITY INFORMATION & LOCATIONS SHALL BE DETERMINED BY CIVIL ENGINEER

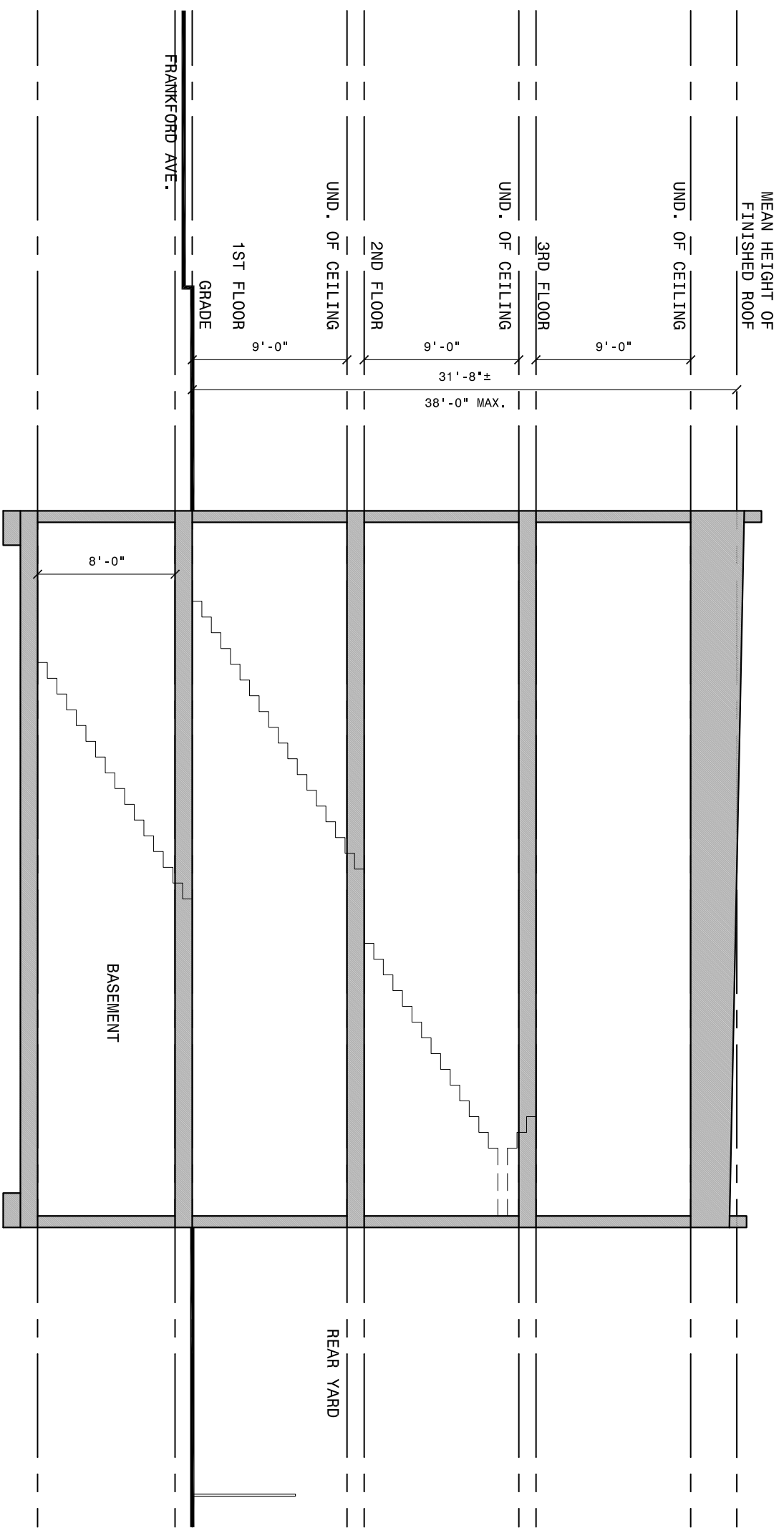

3/21 BUILDING SECTION
1/8"=1'-0"

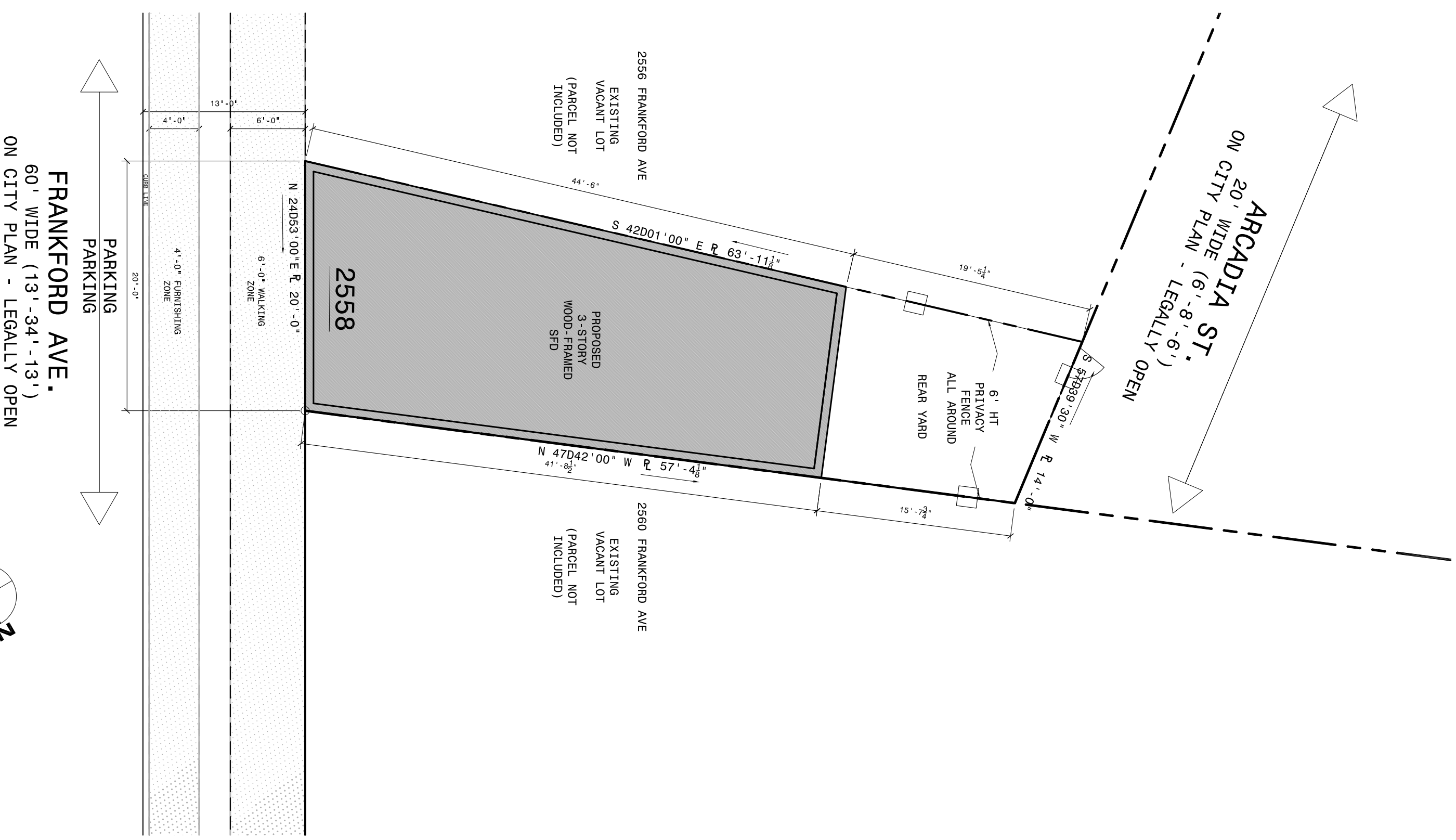

2/21 SITE PLAN
1/8"=1'-0"

ALL PROPERTY LINE DIMENSIONS / METES & BOUNDS PER AVAILABLE DEED / SCHEDULE "C" TO BE VERIFIED BY CERTIFIED LAND SURVEYOR INCL. DISTANCES, ANGLES, RADII, ETC.

KJO ARCHITECTURE
KJO ARCHITECTURE, LLC
2424 E. YORK ST. S100
PHILADELPHIA, PA 19125
P: 215.278.2245 F: 215.359.0603
WWW.KJOARCHITECTURE.COM

(1) MIXED-USE BUILDING
2558 FRANKFORD AVE.
PHILADELPHIA, PA 19125

OWNER/PROJECT CONTACT:
DAN BEEBIE

THIS DRAWING, AND ITS ACCOMPANYING SPECIFICATIONS (AND ANY ASSOCIATED NOTES AND DETAILS) ARE THE SOLE PROPERTY OF KJO ARCHITECTURE, LLC AND ARE NOT TO BE REPRODUCED, COPIED, OR TRANSMITTED IN ANY MANNER WITHOUT THE WRITTEN CONSENT OF KJO ARCHITECTURE, LLC. ANY REPRODUCTION OR TRANSMISSION OF THIS DRAWING OR SPECIFICATIONS WITHOUT THE WRITTEN CONSENT OF KJO ARCHITECTURE, LLC IS STRICTLY PROHIBITED. THE INFORMATION ON THIS DRAWING IS FOR INFORMATION ONLY AND IS NOT TO BE USED FOR CONSTRUCTION. THE INFORMATION ON THIS DRAWING IS FOR INFORMATION ONLY AND IS NOT TO BE USED FOR CONSTRUCTION. THE INFORMATION ON THIS DRAWING IS FOR INFORMATION ONLY AND IS NOT TO BE USED FOR CONSTRUCTION.

ISSUED FOR:	DATE:
ZONING	03.02.17

SCALE: 1/8" = 1'
SHEET SIZE: ARCH C 24X18

SITE PLAN
ZONING DATA
BUILDING SECTION

Z1

(1) MIXED-USE BUILDING
2558 FRANKFORD AVE.
 PHILADELPHIA, PA 19125

OWNER/PROJECT CONTACT:
DAN BEEBIE

THIS DRAWING, AND ITS ACCOMPANYING SPECIFICATIONS (AND ANY ASSOCIATED NOTES AND REVISIONS) ARE THE SOLE PROPERTY OF KJO ARCHITECTURE, LLC AND ARE FOR WHICH THEY WERE PREPARED. KJO ARCHITECTURE, LLC SHALL BE RESPONSIBLE FOR THE PROTECTION AND ALL PROPERTY RIGHTS IN THESE DRAWINGS, NOTES AND REVISIONS. THE INFORMATION ON THIS DRAWING IS THE PROPERTY OF KJO ARCHITECTURE, LLC AND IS TO BE USED ONLY FOR THE PROJECT AND SITE IDENTIFIED HEREON. ANY REUSE OR REPRODUCTION OF THIS DRAWING WITHOUT THE EXPRESS WRITTEN CONSENT OF KJO ARCHITECTURE, LLC, WITHOUT DIMENSIONS TO BE SCALED. DIMENSIONS VIEWED ELECTRONICALLY ARE NOT TO BE USED FOR CONSTRUCTION. DIMENSIONS FOR USE ON SITE DURING CONSTRUCTION, CONSTRUCTION IS IN THE FIELD. IF DISCREPANCIES ARE FOUND, NOTIFY ALL RESPONSIBLE FOR SELECTING APPROPRIATE DIMENSIONS FOR THE PROJECT. CONSULT WITH ARCHITECT AND/OR ENGINEER FOR ANY DISCREPANCIES. ALL WORK IS TO BE PERFORMED IN ACCORDANCE WITH ALL APPLICABLE LOCAL, STATE AND NATIONAL CODES AND REGULATIONS.
 COPYRIGHT 2017 KJO ARCHITECTURE, LLC.

ISSUED FOR: SCHEMATIC
DATE: 03.02.17

SCALE: 1/8" = 1'
 SHEET SIZE: ARCH C 24X18
SCHEMATIC DESIGN

SD1

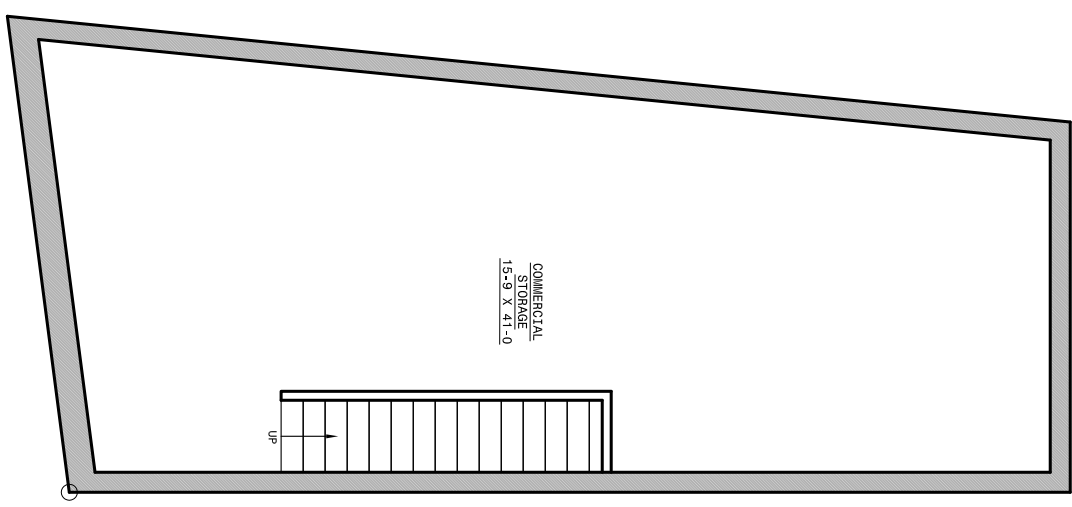

BASEMENT
 COMMERCIAL SPACE

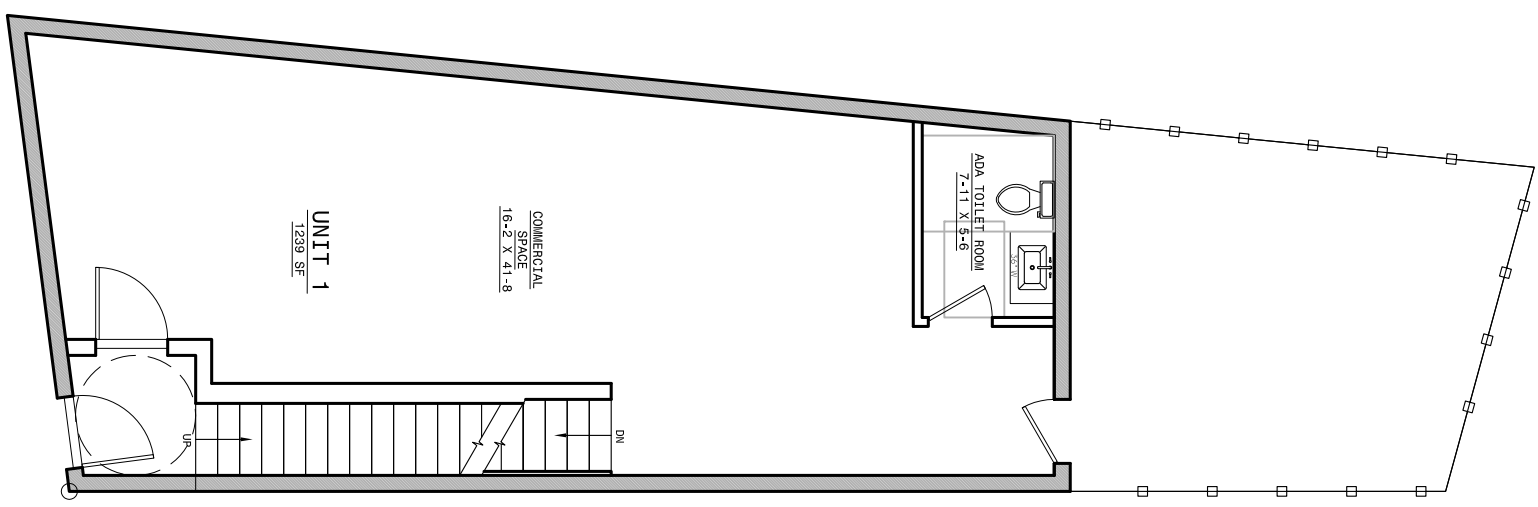

FIRST FLOOR
 COMMERCIAL SPACE

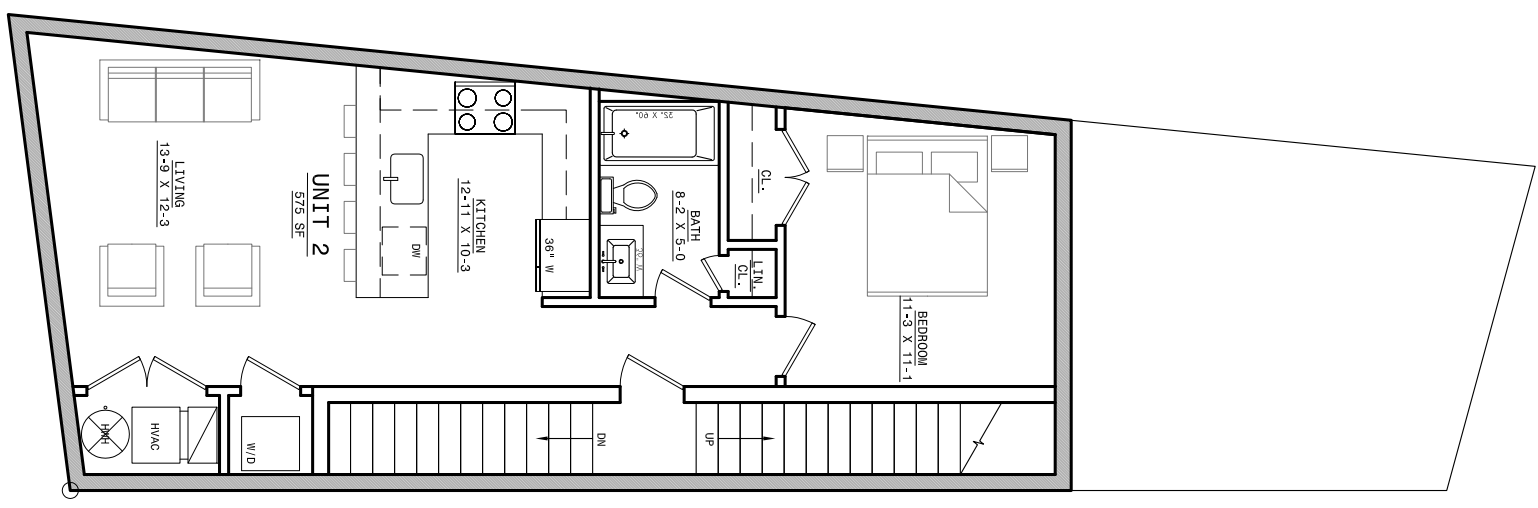

SECOND FLOOR
 UNIT 1

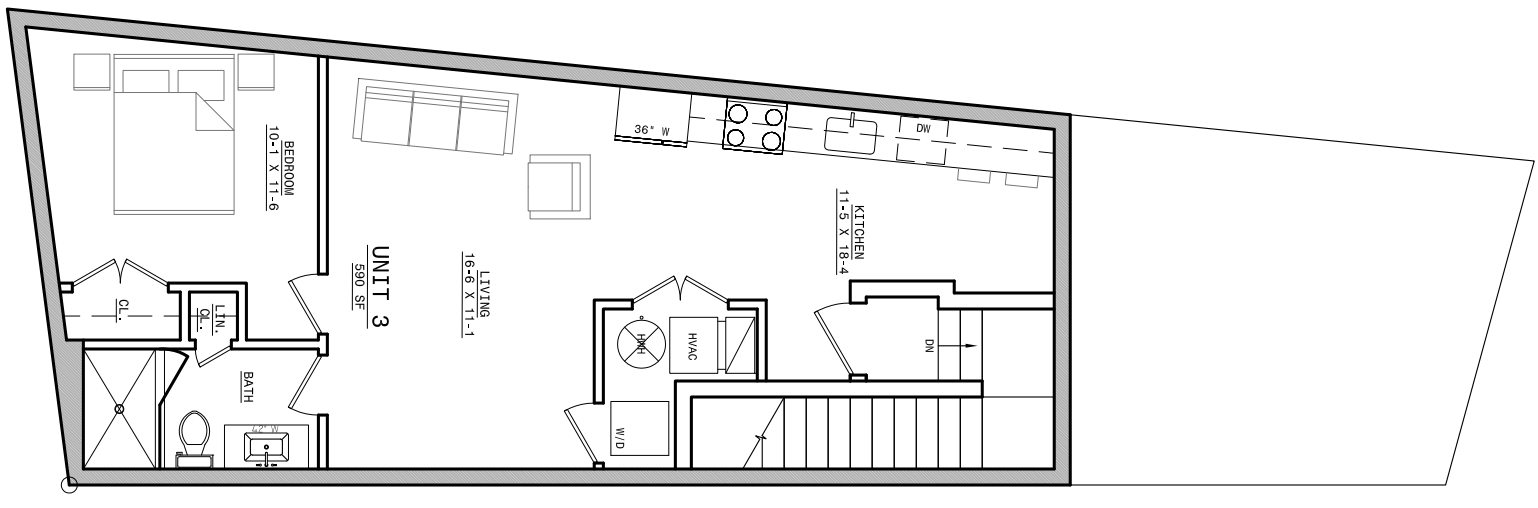

THIRD FLOOR
 UNIT 2

$$\begin{array}{r} \times 2.0 \\ 48.9207 \\ \hline \div 2 \\ 24.4604 \text{ SF} \end{array}$$

$$\begin{array}{r} 3.6562 \\ \times 0.6198 \\ \hline 2.2661 \\ \div 2 \\ \hline 1.1331 \text{ SF} \end{array}$$

$$\begin{array}{r} 13.8698 \\ \times 57.3385 \\ \hline 795.2735 \text{ SF} \end{array}$$

$$\begin{array}{r} 57.3385 \\ \times 5.7865 \\ \hline 331.7812 \\ \div 2 \\ \hline 165.8946 \end{array}$$

$$\begin{array}{r} 0.5885 \\ \times 2.5313 \\ \hline 1.4897 \\ \div 2 \\ \hline \end{array}$$

$$\begin{array}{r} 19.4115 \\ 2.5313 \\ \hline 49.1363 \\ \div 2 \\ \hline \end{array}$$

A	1.
B	24.
C	795.
D	24.
E	0.7
F	165.

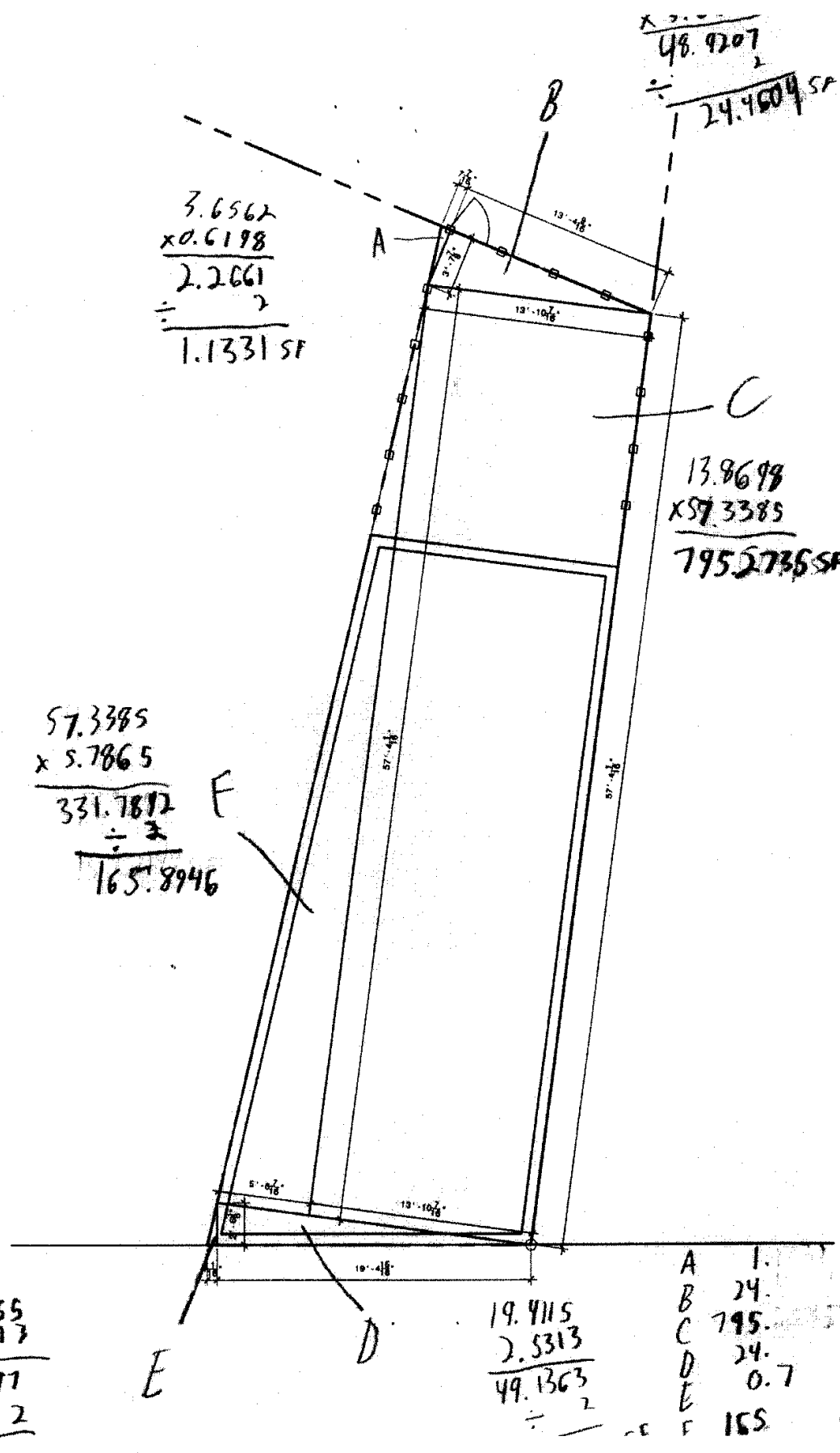

Table 14-701-3: Dimensional Standards for Commercial Districts

Previous District Name	C1	C2/BC2	Commercial Corridor Overlay	C3/BC3	C4/CS	C5/BC5	ABC
District Name	CMX-4	CMX-5	CMX-2.1	CMX-3	CMX-4/CMX-5	CA-3	CA-2
See §14-701(2)(a) (Notes for Table 14-701-3) for information pertaining to bracketed numbers (e.g., "[2]") in table cells.							
Denotes zoning requirements not applicable							
Min. District Area (sq. ft.)							80,000
Min. Street Frontage as taken from the front lot line (ft.)	[1]					50	100
Min. Lot Area (sq. ft.)	[1]					5,000	15,000
Max. Occupied Area (% of lot)	[1]	Intermediate: 75 Corner: 80	Intermediate: 75 Corner: 80	Intermediate: 75 Corner: 80	Buildings ≤ 5 stories with 1 or more dwelling units: 90; Others: 100	60	100
Min. Front Yard Depth (ft.)	[1]		Must be built to front lot line				
Min. Side Yard Width, Each (ft.)	[1]	5 if used	5 if used	8 if used for buildings containing dwelling units	If used: Buildings ≤ 4 stories with three or fewer dwelling units=5; Others=8	5 if used	
Min. Rear Yard Depth (ft.)	[1]	The greater of 9 ft. or 10% of lot depth	The greater of 9 ft. or 10% of lot depth			5 if used	
Max. Height (ft.)	[1]	38	55			38	38
Min. Cornice Height (ft.)	[1]		25				
Max. Floor Area (% of lot area)	[1]			500	CMX-4: 500 CMX-5: 1200 [2] See also §14-701(5) (CMX-4 and CMX-5 Bulk and Massing Controls)		