

TETONIA, IDAHO

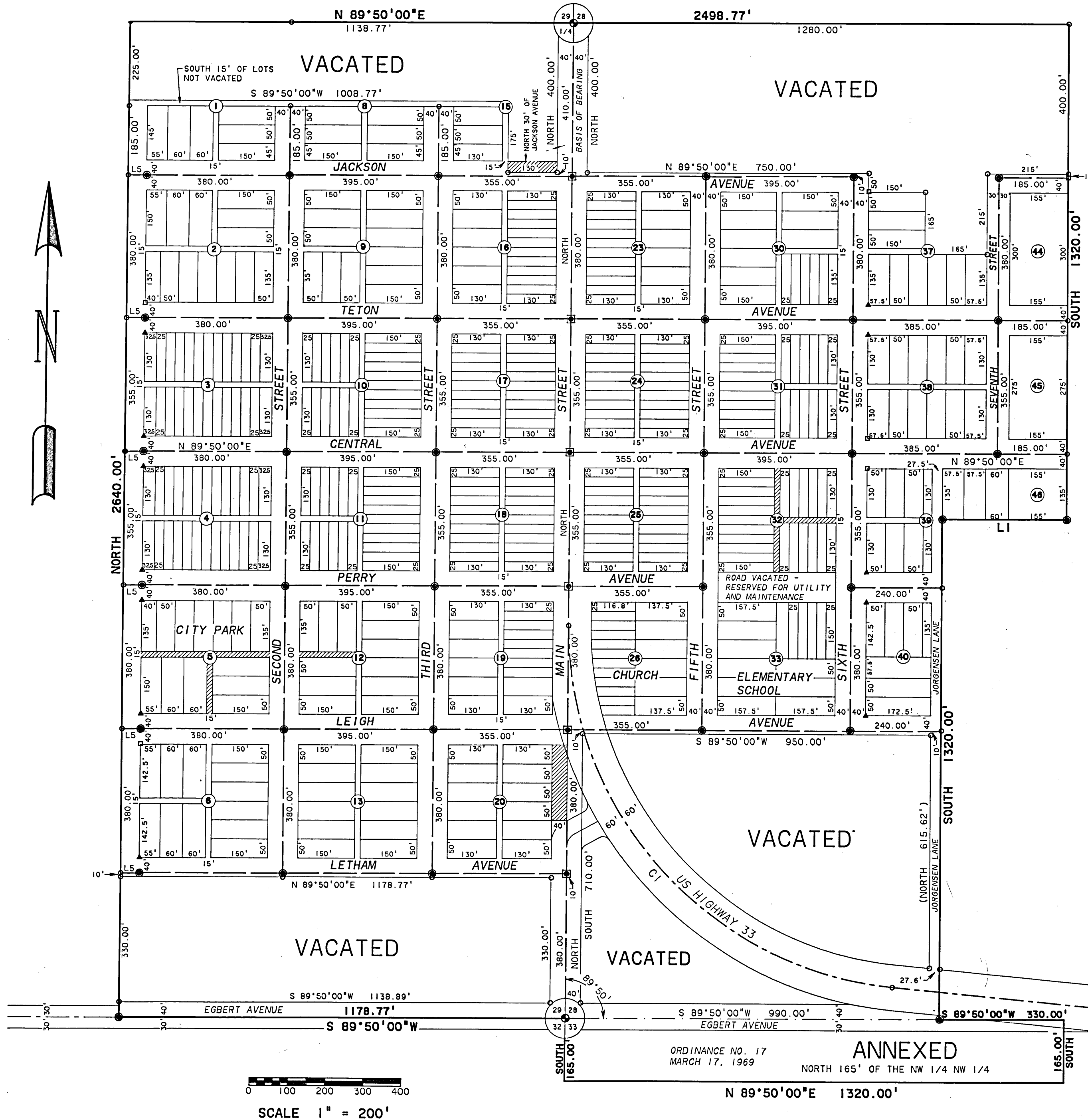

LEGEND	
●	FOUND SECTION CORNER AS NOTED
•	FOUND IRON PIN
●	SET 5/8" X 24" IRON PIN WITH 1 1/2" ALUMINUM CAP INSCRIBED: AW ENG 2860
■	SET RAILROAD SPIKE IN PAVEMENT
▲	SET 5/8" X 24" IRON PIN AS REFERENCE MONUMENT
□	STAKED CORNER REFERENCE POINT - NOT SET
○	CALCULATED - NOT MARKED OR SET
—	STREET CENTERLINE
---	HIGHWAY CENTERLINE
////	VACATED STREET OR ALLEY
④	BLOCK NUMBER

CURVE DATA TABLE

CURVE	DELTA ANGLE	RADIUS	ARC	TANGENT	CHORD	CHORD BEARING
C 1	84°27'14"	955.57'	1408.51'	867.27'	1284.41'	S 42°18'06"E

LINE DATA TABLE

LINE	BEARING	DISTANCE
L 1	S 89°50'00"W	330.00'
L 2	N 00°00'00"E	150.00'
L 3	N 89°50'00"E	355.00'
L 4	N 00°00'00"E	230.00'
L 5	N 89°50'00"E	48.77'

CITY OF TETONIA ACCEPTANCE AND APPROVAL

PRESENTED TO THE CITY COUNCIL OF TETONIA, IDAHO, ON THE FOLLOWING DATE AT WHICH TIME THIS PLAT WAS ACCEPTED AND APPROVED.

Kendall O. Smith
MAYOR, CITY OF TETONIA

9/17/97
DATE

Belinda Jorgensen
ATTEST: CITY CLERK

SURVEYOR'S CERTIFICATE

I, ARNOLD W. WOOLSTENHULME, BEING A REGISTERED LAND SURVEYOR/ENGINEER IN THE STATE OF IDAHO, No. 2860, DO HEREBY CERTIFY THAT I DID SURVEY THE TRACT OF LAND AS HEREIN PLATTED AND DESCRIBED ACCORDING TO THE LAWS OF THE STATE OF IDAHO. PLAT BASED ON TETONIA 1910 FILED PLAT AND VACATION RESOLUTION 2- 1990, DATED 4/9/1990.

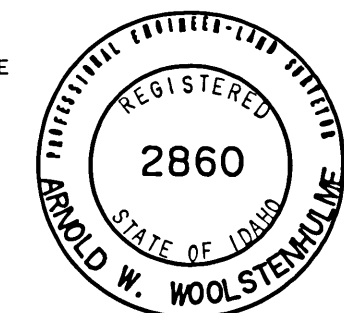

RECORDER'S CERTIFICATE

122251

STATE OF IDAHO)
COUNTY OF TETON)

I DO HEREBY CERTIFY THAT THIS PLAT WAS FILED THIS 18th DAY OF Sept. 1997 AT 1:55pm AT THE REQUEST OF AW Engineering/City of Teton INSTRUMENT NUMBER 122251

Ada J. Drake
COUNTY RECORDER

Preamble attached to Original Plat

CITY OF TETONIA RECORD OF SURVEY

THE CITY OF TETONIA, LOCATED WITHIN SECTIONS 28, 29, AND 33, TWP. 6N., RNG. 45E., B.M., TETON COUNTY, IDAHO

SURVEYED AT REQUEST OF:		A W ENGINEERING P.O. BOX 139 VICTOR, IDAHO 83455 208-787-2952	
CITY OF TETONIA		PROJECT 94 - 023	
DRAWN	NLC	05/26/94	TETONIA8.GCD
REVISED	NLC	05/12/97	
SURVEYED	AW	05/24/94	TETONIA

TETONIA, IDAHO

LEGEND	
●	FOUND SECTION CORNER AS NOTED
•	FOUND IRON PIN
●	SET 5/8" X 24" IRON PIN WITH 1 1/2" ALUMINUM CAP INSCRIBED: AW ENG 2860
■	SET RAILROAD SPIKE IN PAVEMENT
▲	SET 5/8" X 24" IRON PIN AS REFERENCE MONUMENT
□	STAKED CORNER REFERENCE POINT - NOT SET
○	CALCULATED - NOT MARKED OR SET
—	STREET CENTERLINE
- - -	HIGHWAY CENTERLINE
	VACATED STREET OR ALLEY

§ 180:54 Ordinance Amending and Increasing Corporate Limits of City

AN ORDINANCE AMENDING, INCREASING AND DECREASING THE CORPORATE LIMITS OF THE CITY OF TETONIA, COUNTY OF TETON, STATE OF IDAHO, PURSUANT TO THE PROVISIONS OF I.C. §§ 50-222 & 223, BY ANNEXING THERETO A CERTAIN TRACT OF LAND CONTIGUOUS TO AND NOT EMBRACED WITHIN THE PRESENT LIMITS OF THE CITY OF TETONIA.

PREAMBLE

Since a petition in writing has been presented to the City Council of the City of Tetonia signed by owners of certain real and personal property requesting annexation of their properties to the City of Tetonia;

The City Council of the City of Tetonia does ordain as follows:

SECTION ONE

The City Council hereby determines that the petition was signed by the owners of not less than one-half in value of the real and personal property, as shown by the last assessment of such property and as would be subject to taxation by the City of Tetonia in the event of annexation, within the territory described as follows: see amended plat attached and on file at the Tetonia City Building, and that such territory is contiguous to the City of Tetonia and not embraced within the city limits, and is within the area described in the petition, and that therefore the City Council of the City of Tetonia has jurisdiction to annex the above-described territory to the City of Tetonia.

SECTION TWO

The corporate limits of the City of Tetonia are hereby extended and increased so as to include and embrace within the corporate limits of the City of Tetonia the territory described in Section One hereof, and such territory is hereby annexed and declared to be a part of the City of Tetonia.

SECTION THREE

The map or plat attached to this ordinance is an accurate map of the territory annexed, and the same is hereby adopted as the official map and plat of the territory hereby annexed, which map and plat show the legal boundaries thereof, together with the avenues, streets, alleys, and lanes and the locations thereof, and the same are hereby dedicated to public use for the purposes designated on the map or plat.

ORDINANCE AMENDING AND INCREASING CORPORATE LIMITS OF CITY - 1
Tetonia, Ord.Amd

Attest:

Belinda Jorgensen
City Clerk

Approved as to form:

Roy C. Moulton
Roy C. Moulton, Attorney
City of Tetonia

ORDINANCE AMENDING AND INCREASING CORPORATE LIMITS OF CITY - 3
Tetonia, Ord.Amd

SECTION FOUR

The mayor of the City of Tetonia is hereby authorized and directed to certify that the map is an accurate map of the territory annexed under the provisions of this ordinance.

SECTION FIVE

This ordinance, with a certified copy of the official map attached hereto, shall be recorded in the office of the county recorder of the County of Teton, State of Idaho.

SECTION SIX

On the filing and recording of the copy of this ordinance, together with the attached official map, in the office of the county recorder of the County of Teton, State of Idaho, the fee of all avenues, lanes, streets, highways, roads, and alleys shown in and on the map and plat shall vest in the City of Tetonia.

SECTION SEVEN

If any provision of this ordinance shall be held invalid, its invalidity shall not affect any other provisions of this ordinance that can be given effect without the invalid provision, and for this purpose the provisions of this ordinance are hereby declared to be severable.

SECTION EIGHT

This ordinance will be effective thirty (30) days from publication.

Passed by the city council of the City of Tetonia on the 14 day of July, 1997.

Dan Jorgensen
Chairman

Approved by the mayor on the 14 day of July, 1997.

Richard Smith
Mayor, City of Tetonia

ORDINANCE AMENDING AND INCREASING CORPORATE LIMITS OF CITY - 2
Tetonia, Ord.Amd

128251

128251

128251

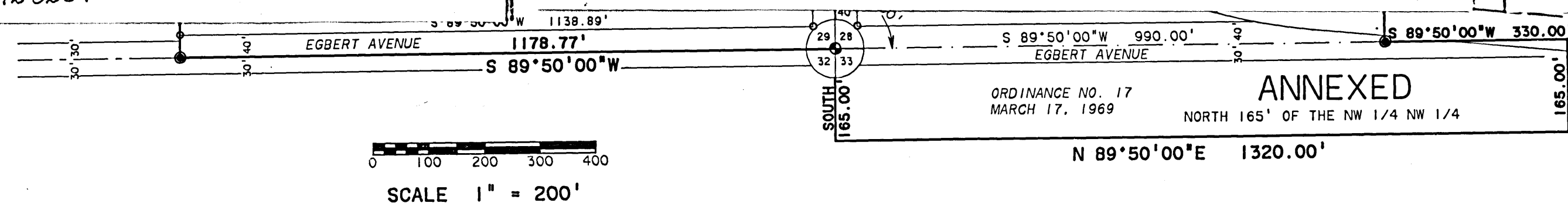

THE CITY OF TETONIA, LOCATED WITHIN SECTIONS 28, 29, AND 33, TWP. 6N., RNG. 45E., B.M., TETON COUNTY, IDAHO			
SURVEYED AT REQUEST OF:		A W ENGINEERING P.O. BOX 139 VICTOR, IDAHO 83455 208-787-2952	
CITY OF TETONIA		PROJECT 94 - 023	
DRAWN REVISED	NLC NLC	05/26/94 05/12/97	
SURVEYED	AWE	05/24/94	TETONIA8.GCD TETONIA