

QSR, TAVERN, OR C-STORE SPACE AVAILABLE

SWC I-15 and Tropical Parkway | North Las Vegas, NV 89115



AVAILABLE SF	±6,500 SF
JURISDICTION	North Las Vegas
ZONING	C2- "Commercial"
LEASE RATE	GL at \$185k/annual
SALE PRICE	\$2,500,000

PROPERTY HIGHLIGHTS

- BTS optional depending on credit and tenant
- Brand-new Maverik station across the street
- More than 7.5 M SF of Warehouse Centers within 1 mile
- 8,500+ Warehouse Employees within 1 mile
- Next to multiple large warehouse projects including: Amazon, Sephora, Prologis, Bed, Bath & Beyond, Van Trusts, and more.
- One mile from Las Vegas Motor Speedway
- Near Nellis Air Force Base Housing
- First and last stop between Las Vegas and Utah

2022 DEMOGRAPHIC SNAPSHOT

	Population: 3-mile radius	41,807
	Average HH Income:	\$65,345
	Traffic Counts: I-15	74,300 vpd



Contact: Araceli Campanella • o: 702.221.2500 ext 315 • acampanella@newmarketadvisors.com
 Bill Hicks* • o: 702.221.2500 ext 333 • bhicks@newmarketadvisors.com *Owner / Licensee



5245 South Durango Drive • Las Vegas, Nevada 89113 • newmarketadvisors.com NewMarket Advisors



Company	Total Employees
1 North Beltway Industrial Center	1,128
2 Amazon	418
3 Thomas & Mack	1,226
4 Amazon	1,746
5 CBS Radio	na
6 Nicholas	224
7 Astound	763
8 Bed Bath & Beyond	644
9 FedEx	1,319
10 Amazon	1,000
11 Sysco	455
12 Sephora	450
13 North Speedway Industrial	669
14 Meadow Gold	na
15 Angelus + SW Gas	261
16 CCSD	397
17 Niagara	497
18 Prologis	1,776
19 Prologis	1,555
20 Speedway Industrial	2,372
21 Speedway Industrial 2	1,094
22 Lowe's	823
23 Speedway Industrial	200

Employee Numbers via NAIOP estimates:
815 SF/ Employee per shift



Contact: Araceli Campanella • o: 702.221.2500 ext 315 • acampanella@newmarketadvisors.com
 Bill Hicks* • o: 702.221.2500 ext 333 • bhicks@newmarketadvisors.com



5245 South Durango Drive • Las Vegas, Nevada 89113 • newmarketadvisors.com

*Owner / Licensee

NewMarket Advisors

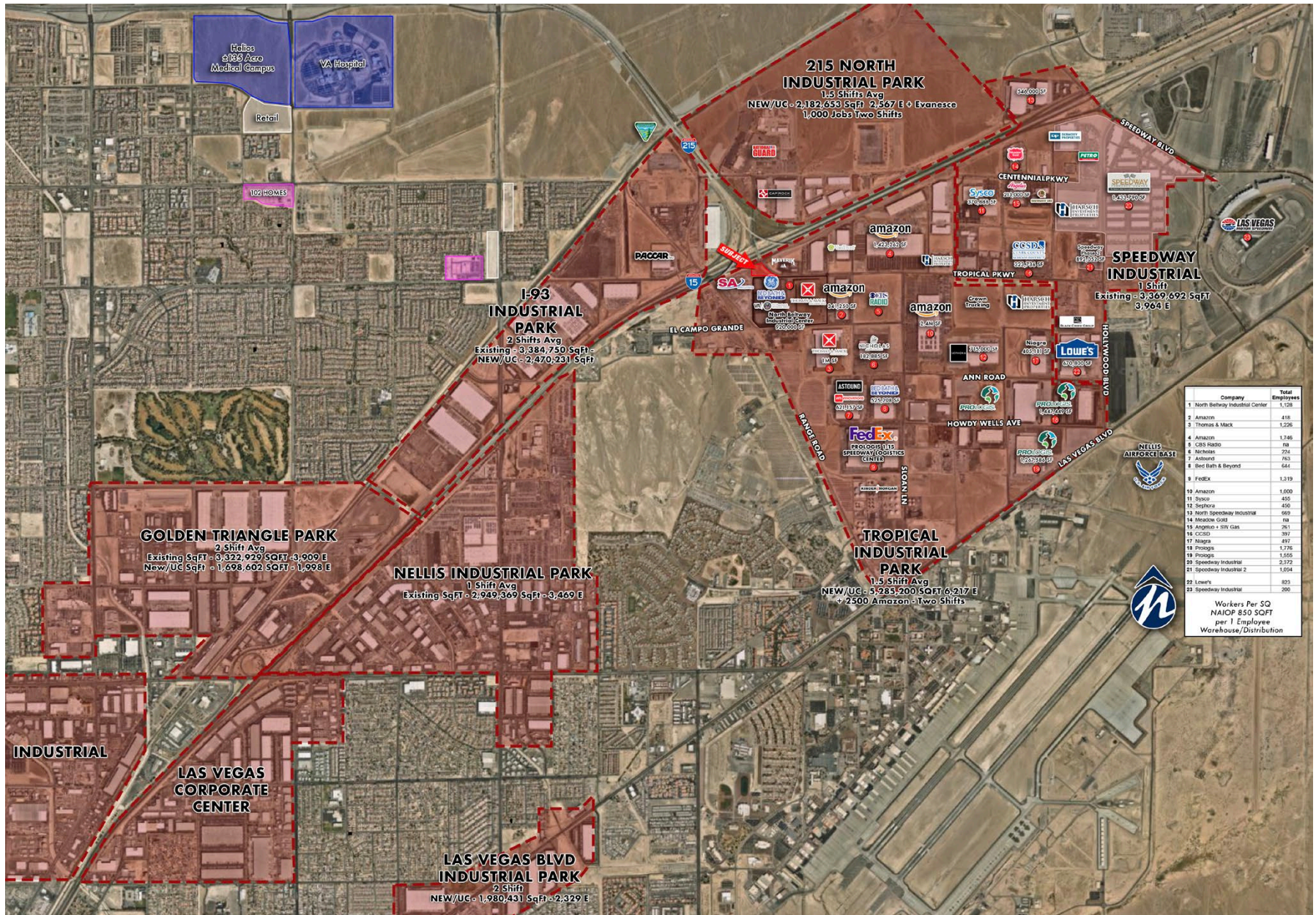

Contact: Araceli Campanella • o: 702.221.2500 ext 315 • acampanella@newmarketadvisors.com
 Bill Hicks* • o: 702.221.2500 ext 333 • bhicks@newmarketadvisors.com

*Owner / Licensee



5245 South Durango Drive • Las Vegas, Nevada 89113 • newmarketadvisors.com



Contact: Araceli Campanella • o: 702.221.2500 ext 315 • acampanella@newmarketadvisors.com
 Bill Hicks* • o: 702.221.2500 ext 333 • bhicks@newmarketadvisors.com

*Owner / Licensee



5245 South Durango Drive • Las Vegas, Nevada 89113 • newmarketadvisors.com

NewMarket Advisors

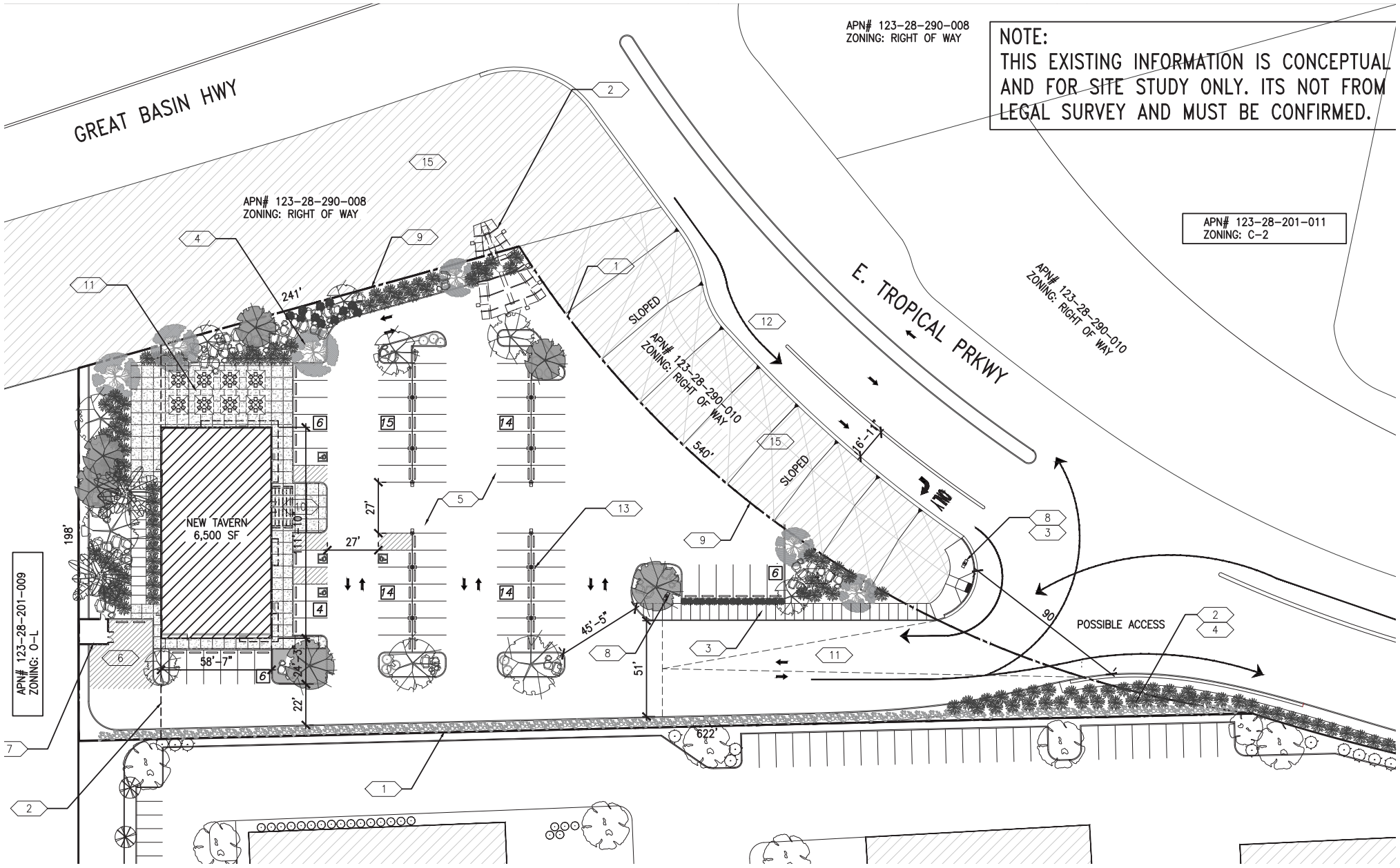

APN# 123-28-201-009
ZONING: O-L

APN# 123-28-290-008
ZONING: RIGHT OF WAY

APN# 123-28-290-010
ZONING: RIGHT OF WAY

NOTE:
THIS EXISTING INFORMATION IS CONCEPTUAL
AND FOR SITE STUDY ONLY. ITS NOT FROM
LEGAL SURVEY AND MUST BE CONFIRMED.

APN# 123-28-201-011
ZONING: C-2

APN# 123-28-290-010
ZONING: RIGHT OF WAY

Contact: Araceli Campanella • o: 702.221.2500 ext 315 • acampanella@newmarketadvisors.com
 Bill Hicks* • o: 702.221.2500 ext 333 • bhicks@newmarketadvisors.com *Owner / Licensee



5245 South Durango Drive • Las Vegas, Nevada 89113 • newmarketadvisors.com

2022 ESTIMATED DEMOGRAPHICS



Population

1-Mile	131
3-Mile	41,807
5-Mile	133,890



Average Household Income

1-Mile	\$62,339
3-Mile	\$65,345
5-Mile	\$64,479



Number of Households

1-Mile	28
3-Mile	13,456
5-Mile	42,247



Daytime Population (Employees)

1-Mile	8,500+
3-Mile	13,511+
5-Mile	32,298

LAS VEGAS VALLEY

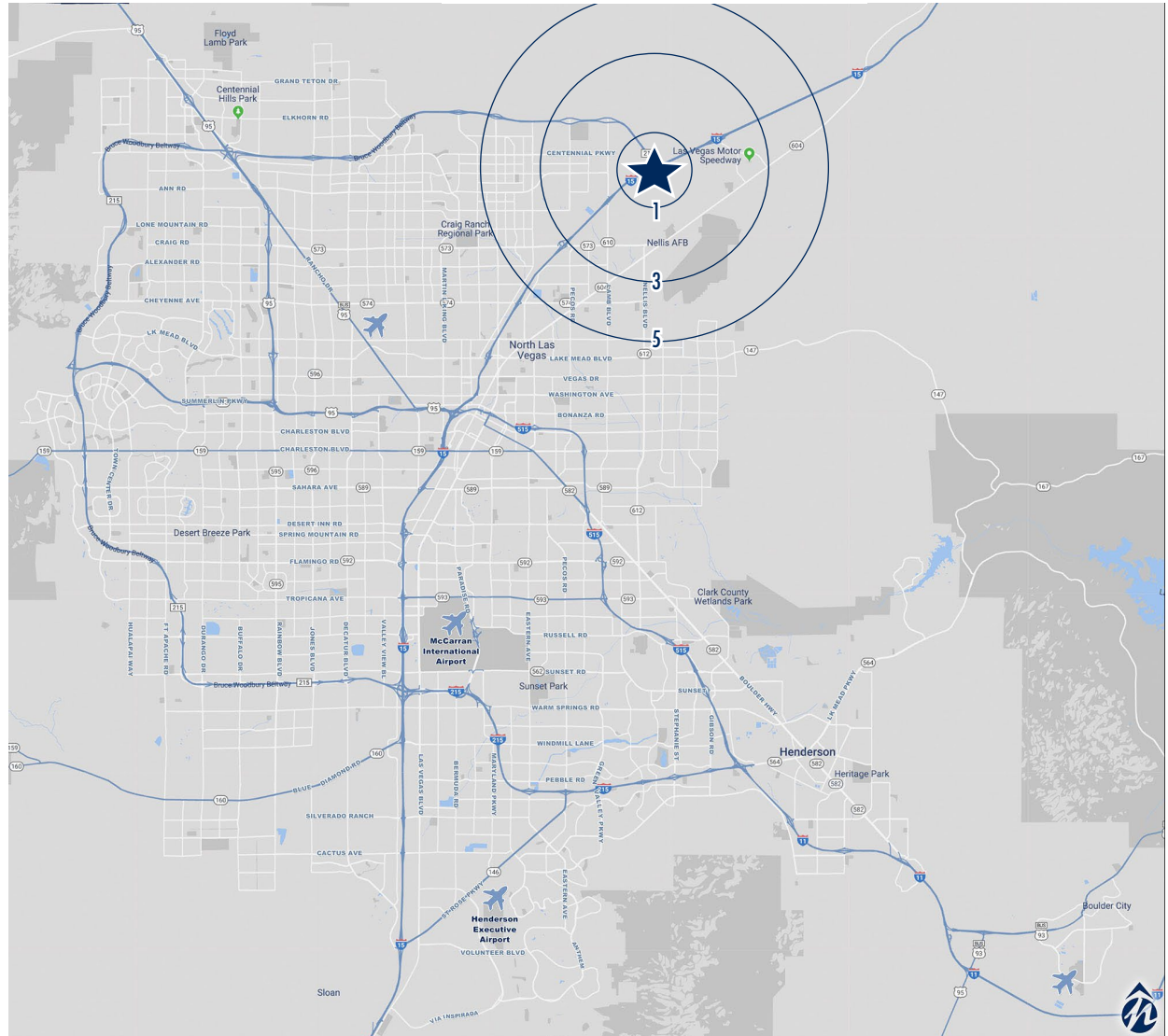

Contact: Araceli Campanella • o: 702.221.2500 ext 315 • acampanella@newmarketadvisors.com
 Bill Hicks* • o: 702.221.2500 ext 333 • bhicks@newmarketadvisors.com

*Owner / Licensee



5245 South Durango Drive • Las Vegas, Nevada 89113 • newmarketadvisors.com

NewMarket Advisors

INFORMATION ABOUT BROKERAGE SERVICES

TYPES OF REAL ESTATE LICENSE HOLDERS:

- A BROKER is responsible for all brokerage activities, including acts performed by sales agents sponsored by the broker.
- A SALES AGENT must be sponsored by a broker and works with clients on behalf of the broker.

In Nevada, a real estate licensee is required to provide a form setting forth the duties owed by the licensee to:

- a) Each party for whom the licensee is acting as an agent in the real estate transaction, and
- b) Each unrepresented party to the real estate transaction, if any.

LICENSEE'S DUTIES OWED TO ALL PARTIES:

A Nevada real estate licensee shall:

1. Not deal with any party to a real estate transaction in a manner which is deceitful, fraudulent or dishonest.
2. Exercise reasonable skill and care with respect to all parties to the real estate transaction.
3. Disclose to each party to the real estate transaction as soon as practicable:
 - a. Any material and relevant facts, data or information which licensee knows, or with reasonable care and diligence the licensee should know, about the property.
 - b. Each source from which licensee will receive compensation.
4. Abide by all other duties, responsibilities and obligations required of the licensee in law or regulations.

LICENSEE'S DUTIES OWED TO THE CLIENT:

A Nevada real estate licensee shall:

1. Exercise reasonable skill and care to carry out the terms of the brokerage agreement and the licensee's duties in the brokerage agreement;
2. Not disclose, except to the licensee's broker, confidential information relating to a client for 1 year after the revocation or termination of the brokerage agreement, unless licensee is required to do so by court order or the client gives written permission;
3. Seek a sale, purchase, option, rental or lease of real property at the price and terms stated in the brokerage agreement or at a price acceptable to the client;
4. Present all offers made to, or by the client as soon as practicable, unless the client chooses to waive the duty of the licensee to present all offers and signs a waiver of the duty on a form prescribed by the Division;
5. Disclose to the client material facts of which the licensee has knowledge concerning the real estate transaction;
6. Advise the client to obtain advice from an expert relating to matters which are beyond the expertise of the licensee; and
7. Account to the client for all money and property the licensee receives in which the client may have an interest.

Duties Owed By a broker who assigns different licensees affiliated with the brokerage to separate parties.

Each licensee shall not disclose, except to the real estate broker, confidential information relating to client.

CONFLICT OF INTEREST:

A licensee in a real estate transaction may legally act for two or more parties who have interests adverse to each other. In acting for these parties, the licensee has a conflict of interest.

DISCLOSURE OF CONFIDENTIAL INFORMATION:

Licensee will not disclose any confidential information for 1 year after the revocation or termination of any brokerage agreement entered into with a party to this transaction, unless Licensee is required to do so by a court of competent jurisdiction or is given written permission to do so by that party. Confidential information includes, but is not limited to, the client's motivation to purchase, trade or sell, which if disclosed, could harm one party's bargaining position or benefit the other.

DUTIES OF LICENSEE:

Licensee shall provide you with a "Duties Owed by a Nevada Real Estate Licensee" disclosure form which lists the duties a licensee owes to all parties of a real estate transaction, and those owed to the licensee's client. When representing both parties, the licensee owes the same duties to both seller and buyer. Licensee shall disclose to both Seller and Buyer all known defects in the property, any matter that must be disclosed by law, and any information the licensee believes may be material or might affect Seller's/Landlord's or Buyer's/Tenant's decisions with respect to this transaction.

NO REQUIREMENT TO CONSENT:

You are not required to consent to this licensee acting on your behalf. You may

- Reject this consent and obtain your own agent,
- Represent yourself,
- Request that the licensee's broker assign you your own licensee.

*This information was taken from form 504 and 503
with the Nevada Real Estate Division.*

*When you choose to do business with us the proper form will be presented
for signature. To see these forms please visit NVRED.com.*



5245 South Durango Drive • Las Vegas, Nevada 89113 • newmarketadvisors.com

NewMarket Advisors