



**DESIGN PROFESSIONAL IN RESPONSIBLE CHARGE**  
KANTHAN DESIGN CORPORATION  
631 POTTER ROAD,  
BOYNTON BEACH, FL 33435  
REGISTERED ARCHITECT  
FL, AR96097 | NY, 044101 | PA, RA407852  
REGISTERED INTERIOR DESIGNER  
FL, ID4685  
REGISTERED ARCHITECT BUSINESS  
FL, AA26002242 | PA, AX01596  
REGISTERED INT. DESIGN BUSINESS  
FL, IB2600929  
www.kanthandesign.com

**SANTA CATALINA**  
Parcel#: 18-42-44-22-62-003-0020 & 18-42-44-22-62-016-0000  
3145 & 3197 s Jog Road, Greenacres, FL 33467  
Palm Beach County



**PROPOSED FRONT ELEVATION | WEST**  
SCALE: 1/4" = 1'-0"



**PROPOSED REAR ELEVATION | EAST**  
SCALE: 1/4" = 1'-0"

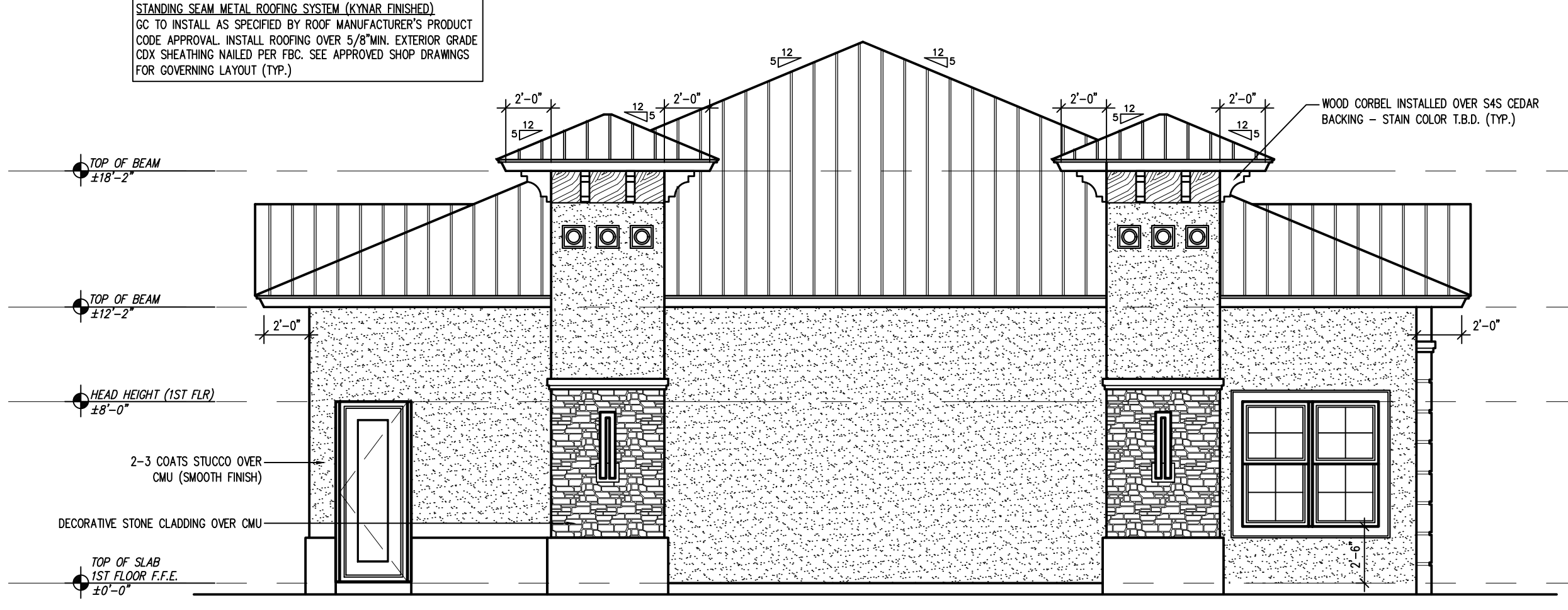

**PROPOSED SIDE ELEVATION | NORTH**  
SCALE: 1/4" = 1'-0"

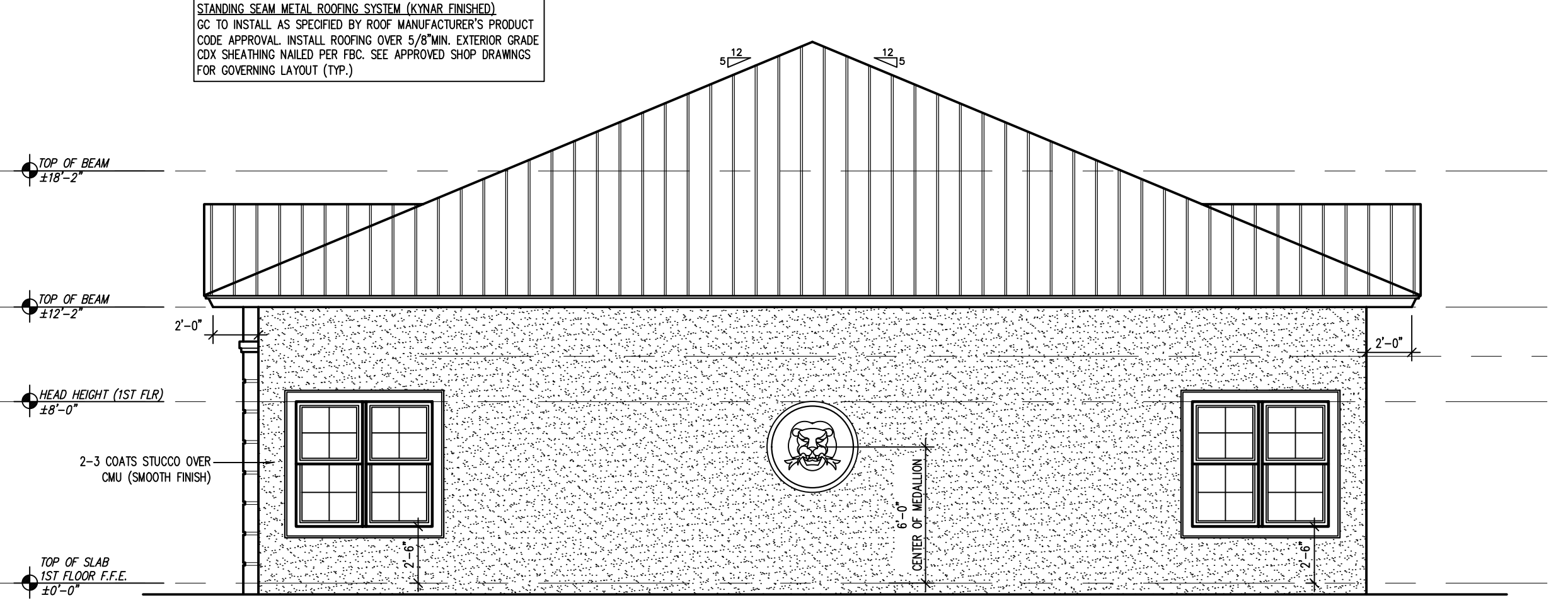

**PROPOSED SIDE ELEVATION | SOUTH**  
SCALE: 1/4" = 1'-0"

REVISIONS	

PROJECT NUMBER: **24001**  
**A201**  
SHEET  
© 2024 KANTHAN DESIGN CORPORATION. ALL RIGHTS RESERVED. THIS DOCUMENT, OR ANY PART THEREOF, MAY NOT BE REPRODUCED IN ANY MANNER WHATSOEVER WITHOUT WRITTEN PERMISSION BY KANTHAN DESIGN CORPORATION.