



1575 Brunswick Avenue
Lawrenceville, NJ 08648

Available for Lease:

- **6,130 SF Total Available**
 - **2,656 SF Lower Level**
 - **3,474 SF Main Level**
- Parking: 23 Spaces; Additional Across Street
- Ceiling Heights: 13'
- Heat: Gas Forced Air; Replaced 2012
- HVAC: Roof Mounted
- Est. Operating Expenses: \$6.50/SF
- Former Bank with 2 Drive-Thru lanes
- 2 Offices, Open Space, Full Height Windows
- Zoning: NC-2 Neighborhood Center 2

Rental Rates:

Main Level: \$20.00/SF plus all OpEx
Lower Level: \$10.00/SF plus all OpEx
Operating Expenses: \$10.28/SF



The information contained herein has been given to us by the owner of the property or other sources we deem reliable. We have no reason to doubt its accuracy, but we do not guarantee it. All information should be verified prior to purchase or lease.

For more information:
Gerard Fennelly

Matt Kneis

For Lease

6,130 SF Former Bank Branch

1575 Brunswick Avenue
Lawrenceville, NJ 08648

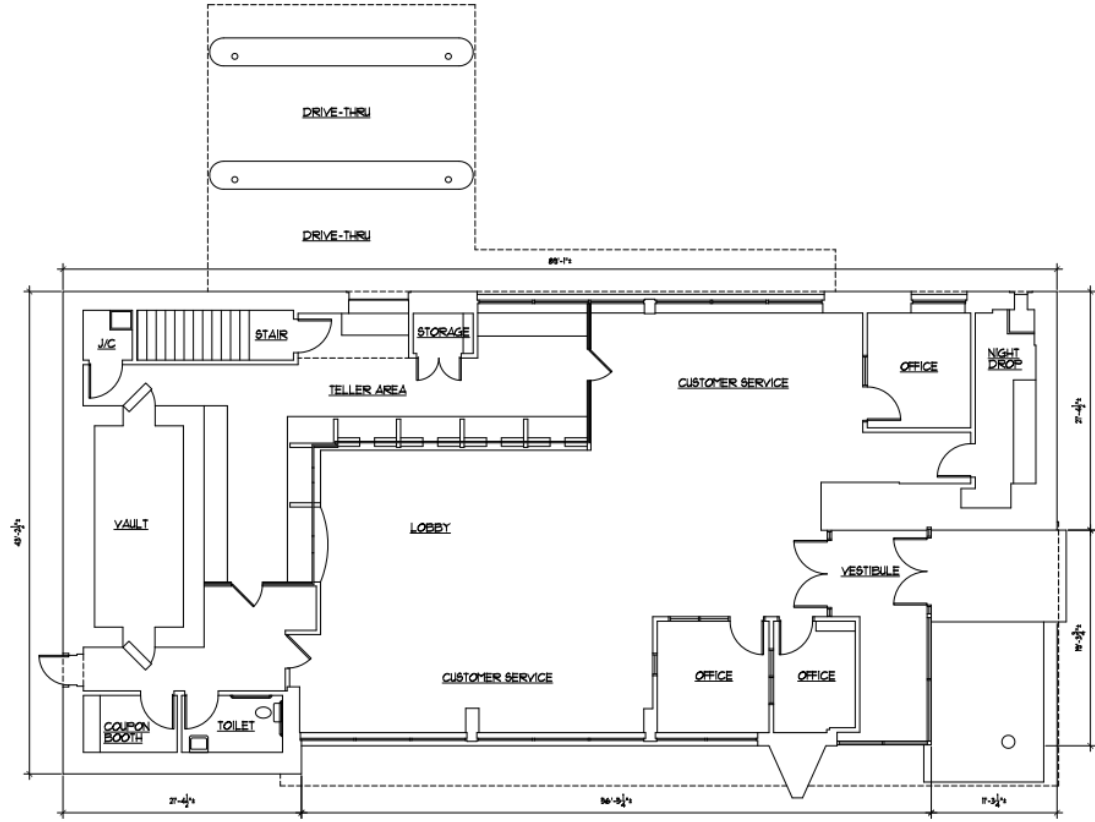

EXISTING MAIN LEVEL PLAN
SCALE: 1/8"=1'-0" RENTABLE AREA = 3,414 SF

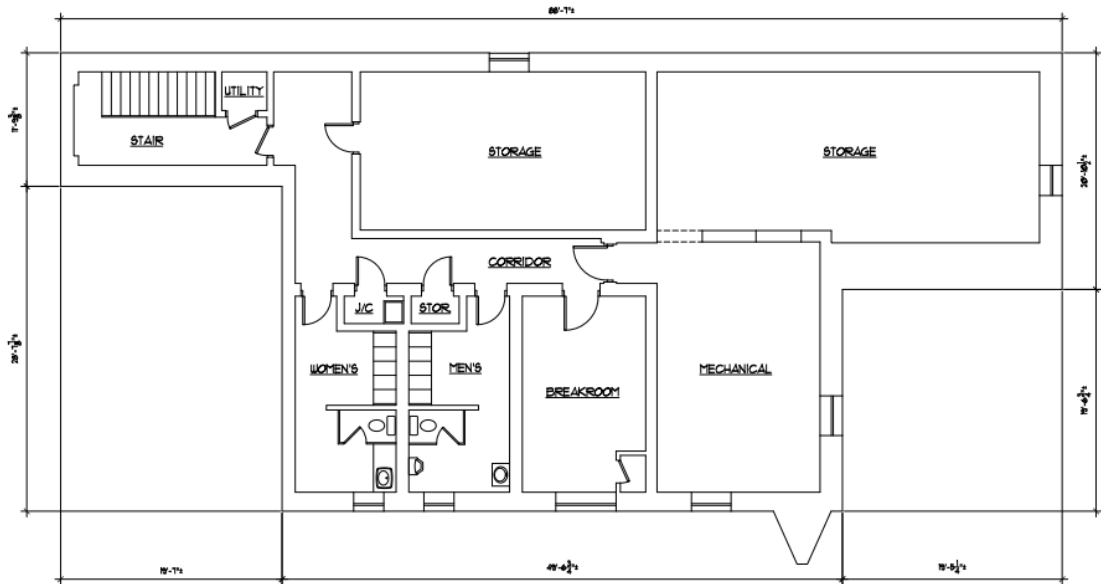

EXISTING LOWER LEVEL PLAN
RENTABLE AREA = 2,695 SF

For Lease

6,130 SF Former Bank Branch

1575 Brunswick Avenue
Lawrenceville, NJ 08648



Neighborhood Center 2 (NC-2) District.

Permitted Uses.

- Retail sales of goods and services.
- Banks, including drive-in facilities.
- Offices and office buildings, Professional offices.
- Restaurants, Taverns and bars.
- Indoor recreational facilities.
- Post offices.
- Convenience stores.
- Beauty parlors and barber shops.
- Single family detached dwelling; Semi-detached and duplex dwellings; Apartments on second or higher floors.
- Child care center.
- House of worship on lots of at least 1.5 acres
- Funeral home.
- Combinations of the above, excepting single family detached, semi-detached, and duplex dwellings.

Conditional Use Permitted.

Repair garage (Conditions required)
Adult day care and adult medical day care, subject to the criteria of §430.G.

Area, Yard, Height and Building Coverage. Except as otherwise modified, the following bulk standards shall apply to all lots:

Principal Building.

Minimum lot area: 10,000 sf.
Minimum lot frontage: 80 feet
Minimum lot width: 80 feet
Minimum lot depth: 100 feet
Minimum front yard:
 On roads with speed limit less than 40 mph: 0 feet
 On roads with speed limit 40 mph or greater: 25 feet
Minimum side yard excepting religious use: 0 feet for common wall; 10 feet otherwise
Minimum side yard, House of worship: 25 feet
Minimum rear yard: 25 feet 2.

Accessory Building. No accessory building shall be located closer than 5 feet to a property line.

Maximum impervious surface ratio: .80

Maximum floor area ratio (excluding single Family detached and Semi-detached dwellings) [Ord. 1875-06, 2/7/2006]

One-story building: .20
Two-story or higher building: .30

Maximum height:

Principal use, excepting religious use: 35 feet
House of Worship: (1) Principal building: 35 feet (2) Structure above principal roof: 60 feet
Accessory buildings shall not exceed 15 feet in height.

Minimum gross floor area per use: 750 sf

For Lease

6,130 SF Former Bank Branch

1575 Brunswick Avenue

Lawrenceville, NJ 08648

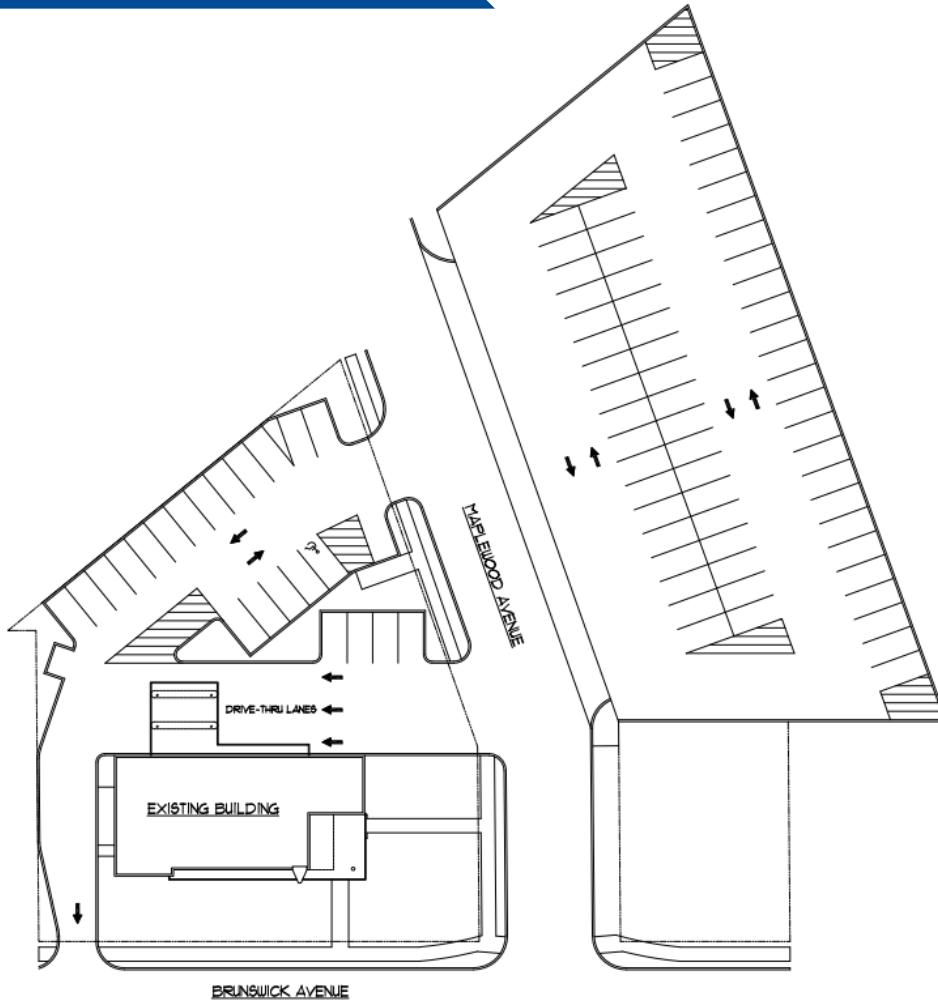

EXISTING SITE PLAN
SCALE: 1"=40'

