



COASTAL
COMMERCIAL



SPACE FOR LEASE

309 Palm Street
NEWPORT BEACH, CA

PROPERTY DETAILS

309 Palm St. Newport Beach, CA

2nd Floor: 8039 SF Available

Price Per SF: Negotiable

3rd Floor: 4068 SF Available

Price Per SF: Negotiable



309 PALM STREET

NEWPORT LANDING
RESTAURANT

**BALBOA ISLAND
FERRY**

**Jane's
Corndogs**

**New York
Style Pizza**

**CLASS
OF '47**
BALBOA CALIFORNIA

Cowafornia
ICE CREAM & COFFEE

FUN ZONE

FUN ZONE

HIGHLIGHTS



**LOCATED ADJACENT TO WORLD FAMOUS
BALBOA FUN ZONE**



EXCELLENT PEDESTRIAN TRAFFIC



INCREDIBLE VIEWS OF NEWPORT BAY



ACCESS TO ATTACHED PARKING STRUCTURE

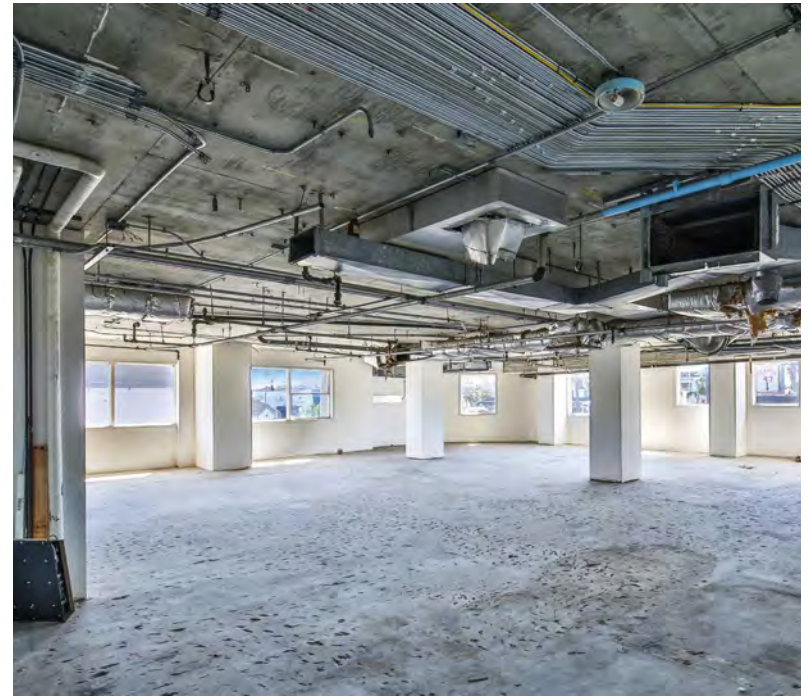

DEMOGRAPHICS



POPULATION

	1 MILE	3 MILE	5 MILE
2020 Population	1,888	7,325	17,771
2025 Population Estimate	20,794	50,597	147,837



INCOME

2020 Average Household Income	\$169,841	\$134,186	\$144,413
2025 Average Household Income	\$188,374	\$148,542	\$159,931



DAYTIME POPULATION

2020 Daytime Population	21,472	104,666	246,327
-------------------------	--------	---------	---------



EXCLUSIVELY MARKETING BY



NATHAN HOLTHOUSER
President

Lic. 01838616
 949.229.2273
 nathan@coastalcommercial.com



TRAM CHURCH

Vice President

Lic. 01478857
 949.791.9089
 tram@coastalcommercial.com



JAMES LEHIGH

Vice President

Lic. 01850077
 858.367.0385
 james@coastalcommercial.com



REBECCA CANALEZ

Chief Operating Officer

Lic. 01384744
 562.522.4885
 rebecca@coastalcommercial.com

The information contained in this document has been obtained for sources believed reliable. While Coastal Commercial, Inc. does not doubt its accuracy, Coastal Commercial, Inc. has not verified it and makes no guarantee, warranty or representation about it. It is your responsibility to independently confirm its accuracy and completeness. Any projections, opinions, assumptions or estimates used are for example only and do not represent the current or future performance of the property. The value of this transaction to you depends on tax and other factors which should be evaluated by your tax, financial and legal advisors. You and your advisors should conduct a careful, independent investigation of the property to determine to your satisfaction the suitability of the property for your needs. Photos herein are the property of their respective owners and use of these images without the express written consent of the owner is prohibited.

309 Palm Street
NEWPORT BEACH, CA



COASTAL
COMMERCIAL

506-A W Balboa Blvd, Newport Beach, CA 92661