

This document, together with the concepts and designs presented herein, as an instrument of service, is intended only for the specific purpose and client for which it was prepared. Reuse of and improper reliance on this document without written authorization and adaptation by Kimley-Horn and Associates, Inc. shall be without liability to Kimley-Horn and Associates, Inc.

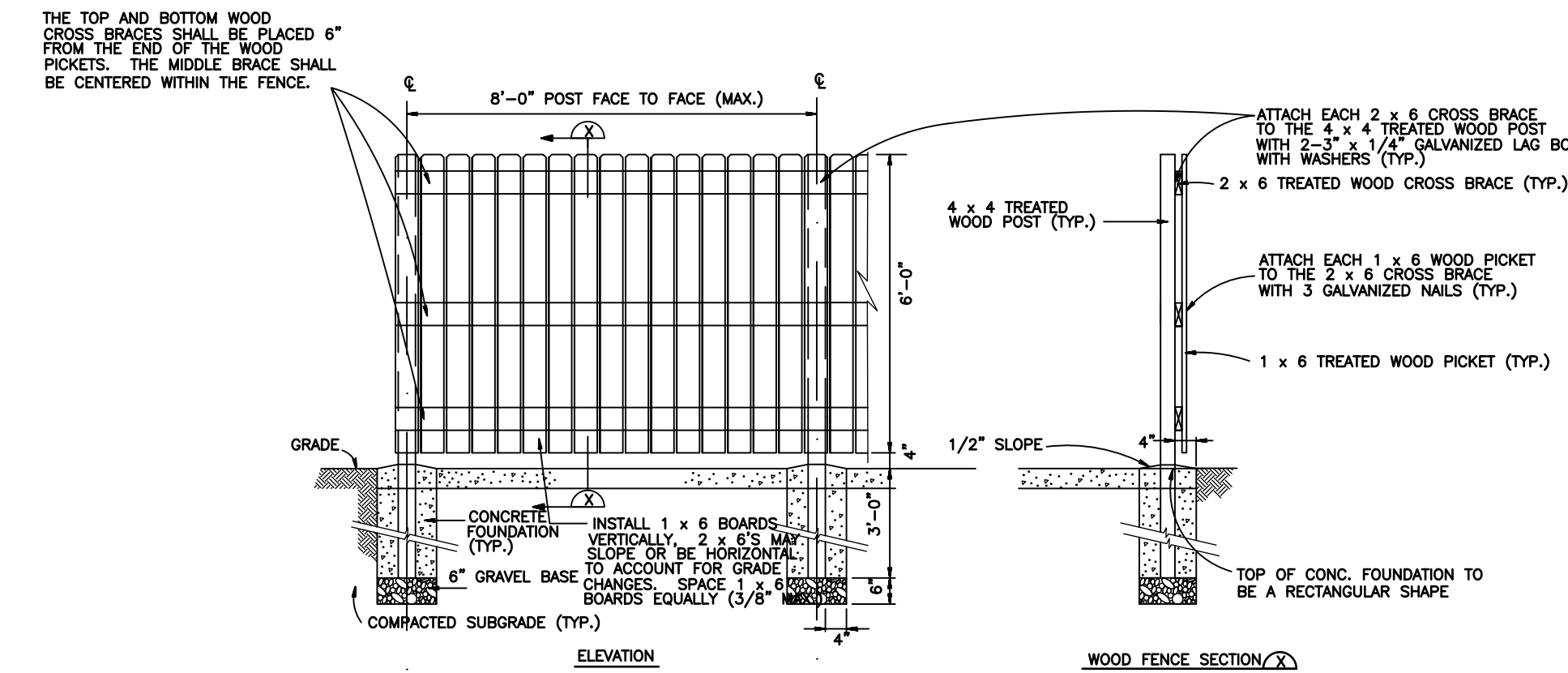
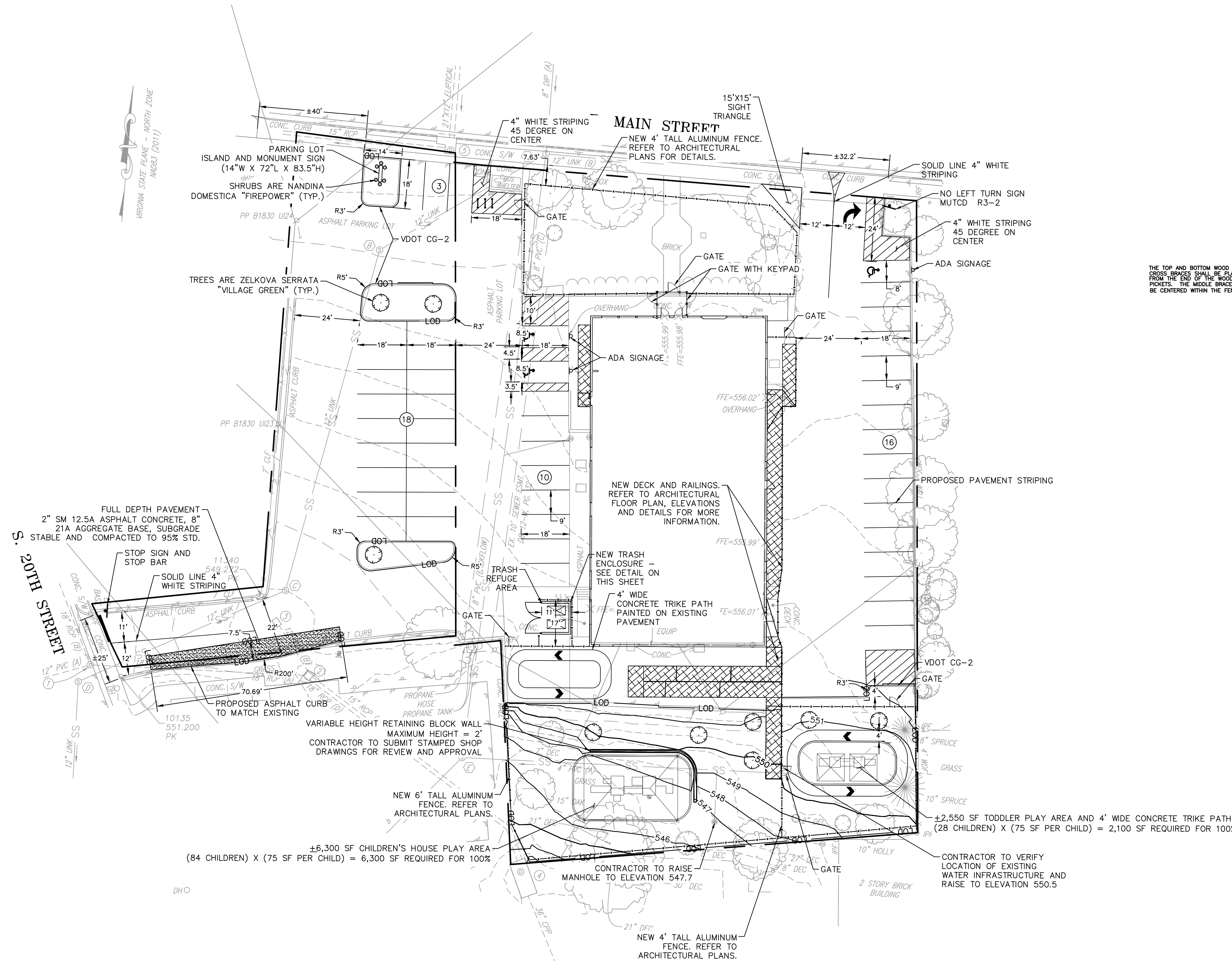

- SITE NOTES:**
- ALL CURB RADII ARE 3.0' UNLESS OTHERWISE NOTED.
 - ALL DIMENSIONS ARE TO FACE OF CURB UNLESS OTHERWISE NOTED.
 - TWO COATS YELLOW TRAFFIC PAINT (4" MIN. WIDTH) REQUIRED FOR PAVEMENT STRIPING EXCEPT TWO COATS BLUE TRAFFIC PAINT SHALL BE USED FOR ACCESSIBLE PARKING AREA (18" LETTERS, 2" PAINT STROKE).
 - PROPOSED CONCRETE PADS TO HAVE 2 FT X 2 FT CHAMFERED CORNERS.
 - TYING TO EXISTING CURB/GUTTER: THE EXISTING PAVEMENT SHALL BE NEATLY SAWCUT AND REMOVED FOR A DISTANCE OF 2'-0" FROM THE FACE OF CURB AND 2'-0" FROM THE EDGE OF CURB AND GUTTER AND THE SUBGRADE, BASE COURSE, AND PAVING REPLACED WITH NEW PRODUCTS.
 - ALL OFF-SITE UNPAVED OPEN AREAS THAT HAVE REACHED FINAL GRADE WILL BE PERMANENTLY SEEDED IMMEDIATELY FOLLOWING GRADING. PERMANENT SEEDING AND FERTILIZATION WILL FOLLOW THE PLANTING SCHEDULE PROVIDED IN THE SITE PLANS. ALL ON-SITE UNPAVED OPEN AREAS THAT HAVE REACHED FINAL GRADE WILL BE PERMANENTLY SEEDED OR SODDED AND FERTILIZED IMMEDIATELY FOLLOWING GRADING.

Kimley >>> Horn

© 2022 KIMLEY-HORN AND ASSOCIATES, INC.
4525 MAIN STREET, SUITE 1000, VIRGINIA BEACH, VA 23462
PHONE: 757-213-8600 FAX: 757-213-8601
WWW.KIMLEY-HORN.COM

COMMONWEALTH OF VIRGINIA
Lauren E. Sweeney
LAUREN E. SWEENEY
Lic. No. 060149
6/1/2022
PROFESSIONAL ENGINEER

REVISIONS

No.	DATE	BY

KHA PROJECT 117131001
DATE 06/01/2022
SCALE AS SHOWN
DESIGNED BY LES
DRAWN BY ELA
CHECKED BY LES

SITE PLAN

VIRGINIA

GUIDEPOST MONTESSORI
PREPARED FOR
HIGHER GROUND
EDUCATION

PURCELLVILLE

SHEET NUMBER
C-3.0

GRAPHIC SCALE IN FEET
0 10 20 40

H:\DRAWINGS\HIGHER GROUND EDUCATION\HIGHER22-024 - HIGHER GROUND EDUCATION\PURCELVILLE\SPACE PLANS\HIGHER22-024-SA-1.DWG - AMARTINUCCI PLOTTED: 6/15/2022 11:17 AM

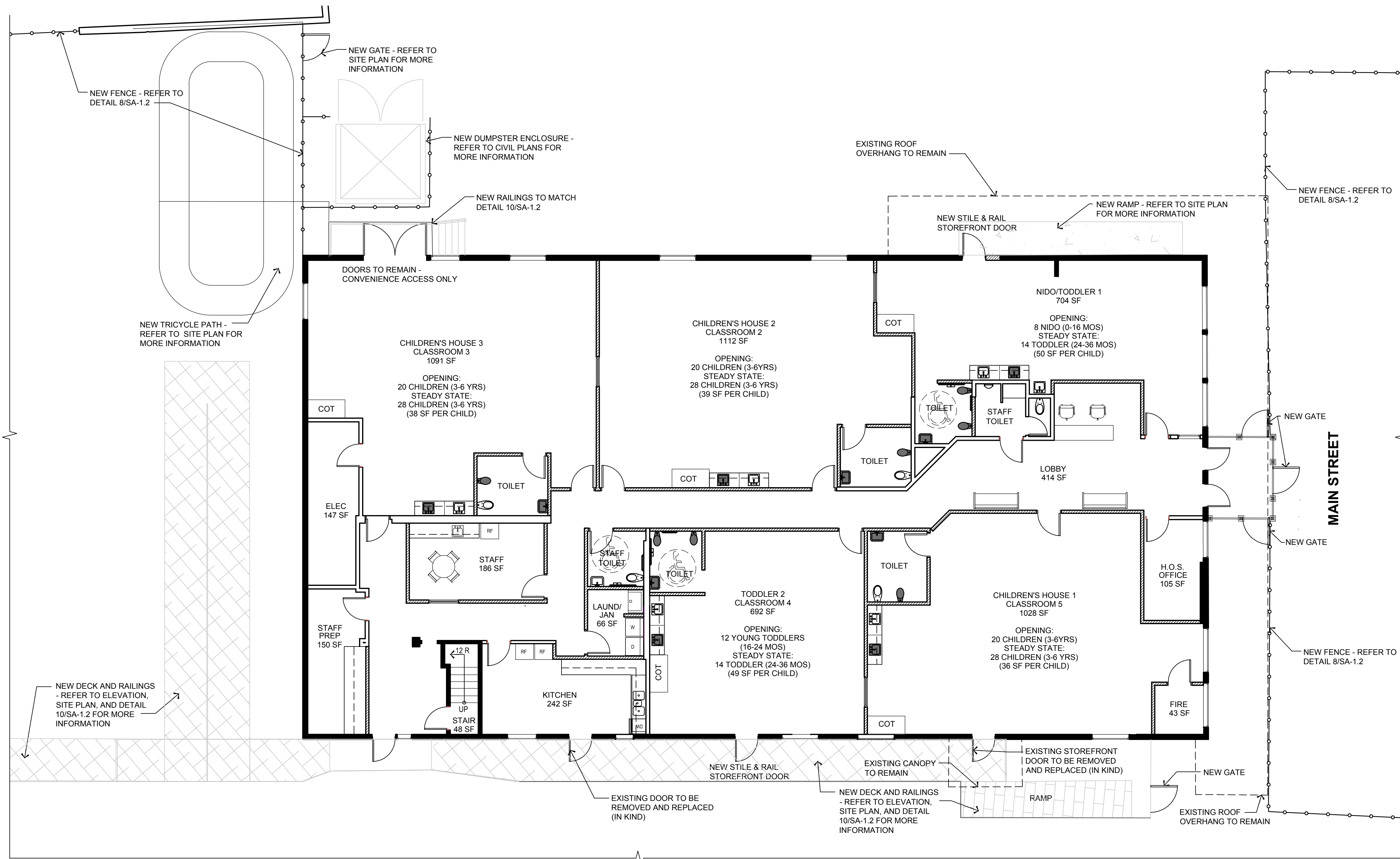

1 FIRST FLOOR PLAN
SCALE: 1/8"=1'0"

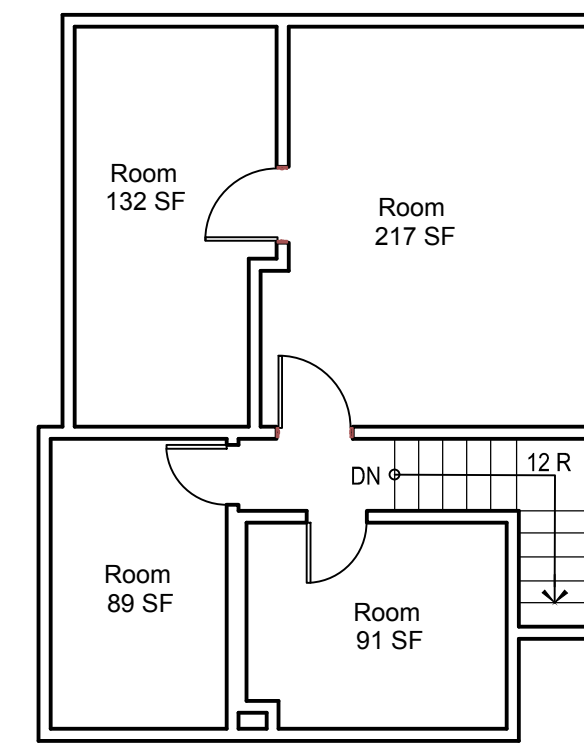

2 SECOND FLOOR PLAN
SCALE: 1/8"=1'0"



Jarmel Kizel
ARCHITECTS AND ENGINEERS INC.
42 OKNER PARKWAY
LIVINGSTON, NEW JERSEY 07039
TEL: 973-994-9669
FAX: 973-994-4069

www.jarmelkizel.com

Architecture
Engineering
Interior Design
Implementation Services

ISSUE

NO.	DATE	DESCRIPTION	INT.
1	5/2/22	BAR SUBMISSION	CS
2	6/01/22	BAR SUBMISSION	CS

REVISION

NO.	DATE	DESCRIPTION	INT.
-----	------	-------------	------

PRINCIPALS

MATTHEW B. JARMEL, AIA, MBA
RICHARD A. JARMEL, PE
IRWIN H. KIZEL, AIA, PP
ARCHITECTS & ENGINEERS
RONALD A. BROKENSHERE, PE
JEROME LESLIE EBEN, FAIA, PP
GERARD P. GESSARD, PE
FREDERICK KINGAID, AIA
DAVID L. LESSENE, RA
KAROLINA PROKANDOWICZ, AIA
ROBERT B. RICHARDSON, AIA
CHERYL SCHWEIKER, AIA

Project:
HIGHER GROUND EDUCATION
130 E. MAIN STREET
PURCELVILLE, VA

Project Number: HIGHER22-024
Scale: 1/8" = 1'
Drawn By: AM
Approved By: CS
Drawing Name:

PROPOSED FLOOR PLANS

Drawing Number:
SA-1.1

Initial Date: 4/22/2022

ARCHITECT OF RECORD

(Signature)

MATTHEW B. JARMEL, AIA, MBA
VA LIC 0401 014089

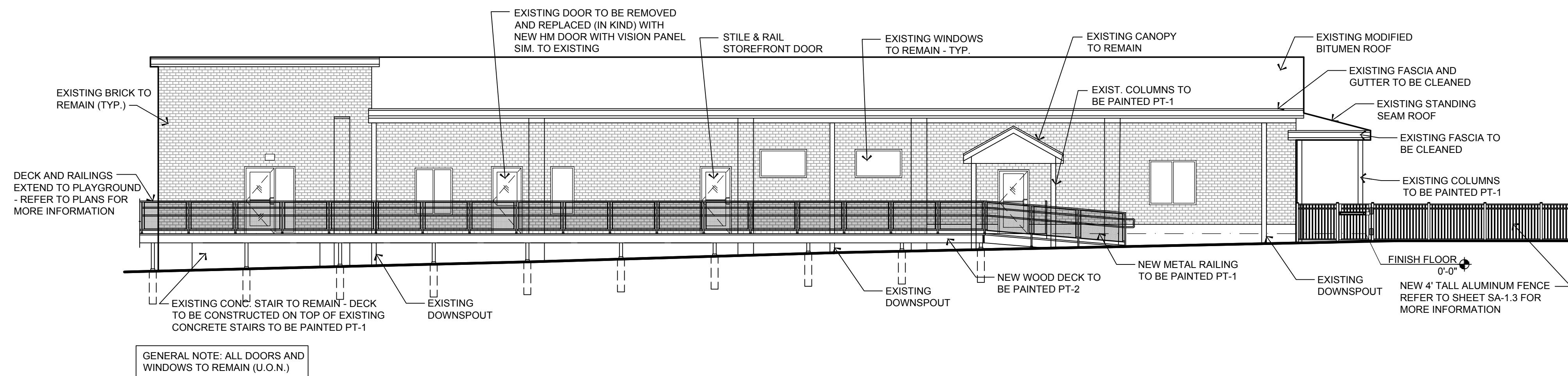

1 EAST ELEVATION @ PROPOSED DECK
SCALE: 1/8"=1'0"

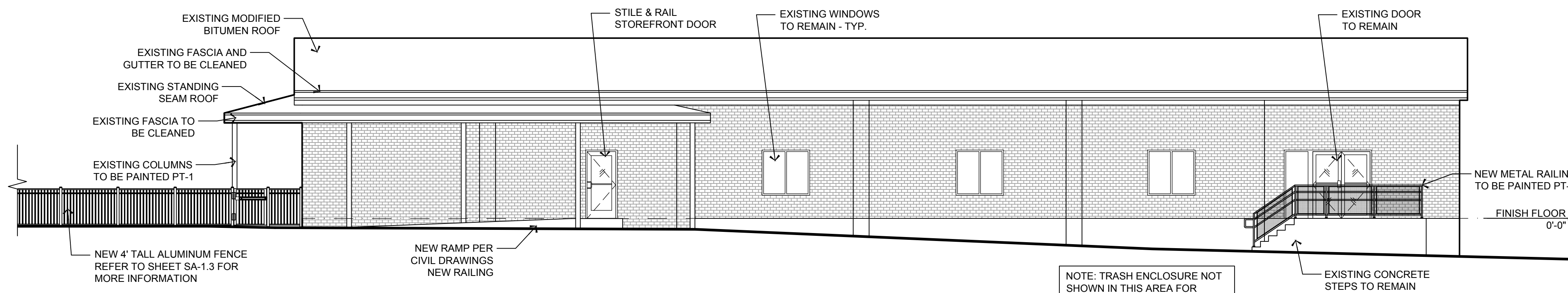

2 WEST ELEVATION
SCALE: 1/8"=1'0"

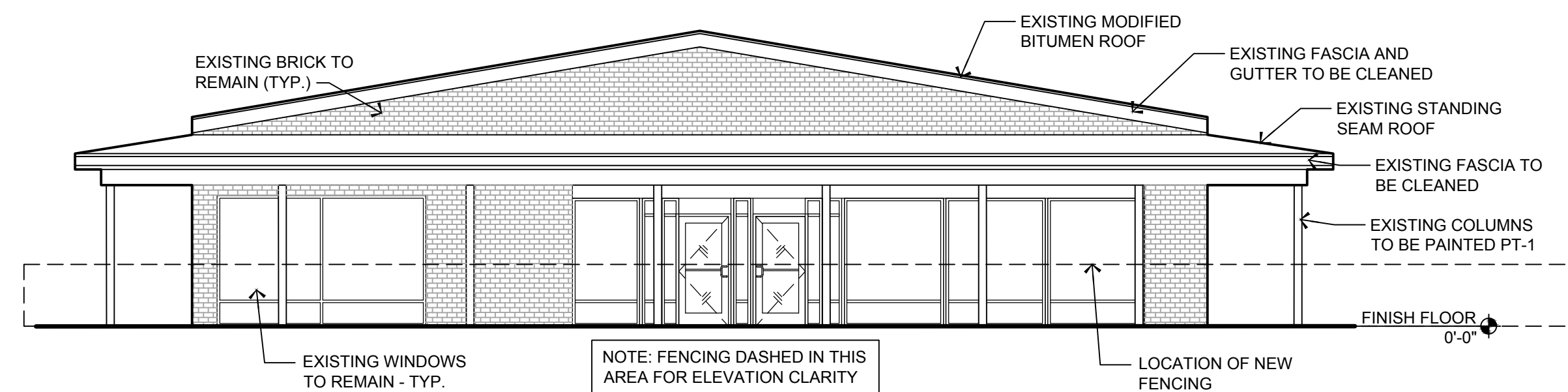

3 FRONT ELEVATION
SCALE: 1/8"=1'0"



Jarmel Kizel

ARCHITECTS AND ENGINEERS INC.
42 OKNER PARKWAY
LIVINGSTON, NEW JERSEY 07039
TEL: 973-994-9669
FAX: 973-994-4069

www.jarmelkizel.com

Architecture
Engineering
Interior Design
Implementation Services

ISSUE

NO.	DATE	DESCRIPTION	INT.
1	5/2/22	BAR SUBMISSION	CS
2	6/01/22	BAR SUBMISSION	CS

REVISION

NO.	DATE	DESCRIPTION	INT.
-----	------	-------------	------

PRINCIPALS

MATTHEW B. JARMEL, AIA, MBA
RICHARD A. JARMEL, PE
IRWIN H. KIZEL, AIA, PP

ARCHITECTS & ENGINEERS

RONALD A. BROKENSHIRE, PE
JEROME LESLIE EBEN, FAIA, PP
GERARD P. GESARIO, PE
FREDERICK KINGAID, AIA
DAVID L. LESSENE, RA
KAROLINA PODKONCZNICZ, AIA
ROBERT B. RICHARDSON, AIA
CHERYL SCHWEIKER, AIA

Project:
**HIGHER GROUND
EDUCATION**
130 E. MAIN STREET
PURCELVILLE, VA

Project Number: HIGHER22-024
Scale: 1/8" = 1'
Drawn By: AM
Approved By: CS

Drawing Name:

PROPOSED ELEVATIONS

Drawing Number:

SA-1.2

Initial Date: 4/22/2022

ARCHITECT OF RECORD

MATTHEW B. JARMEL, AIA, MBA
VA LIC 0401 014089



1 EXISTING PHOTO #1
SCALE: NTS



2 EXISTING PHOTO #2
SCALE: NTS



3 EXISTING PHOTO #3
SCALE: NTS



4 EXISTING PHOTO #4
SCALE: NTS

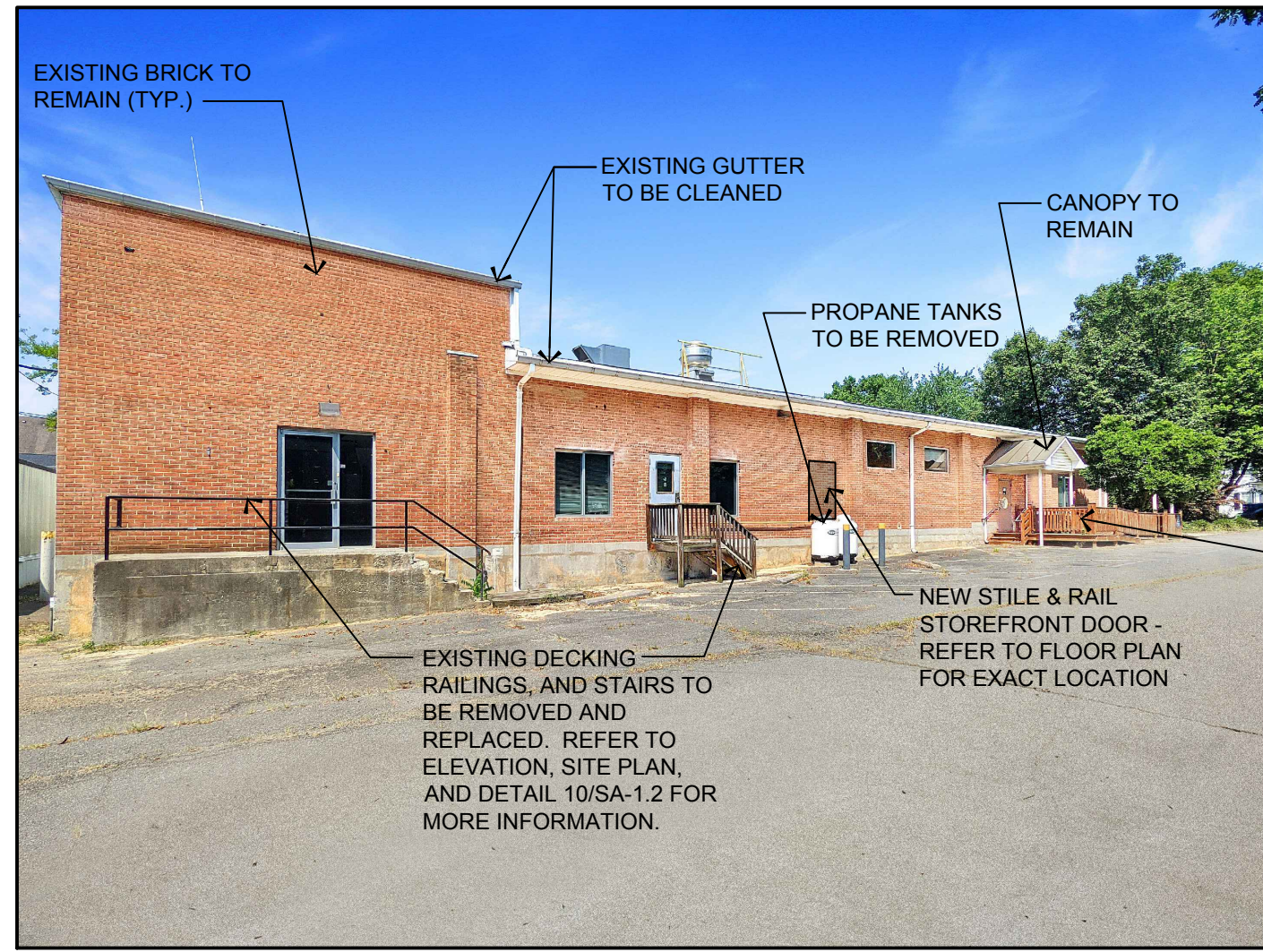

5 EXISTING PHOTO #5
SCALE: NTS

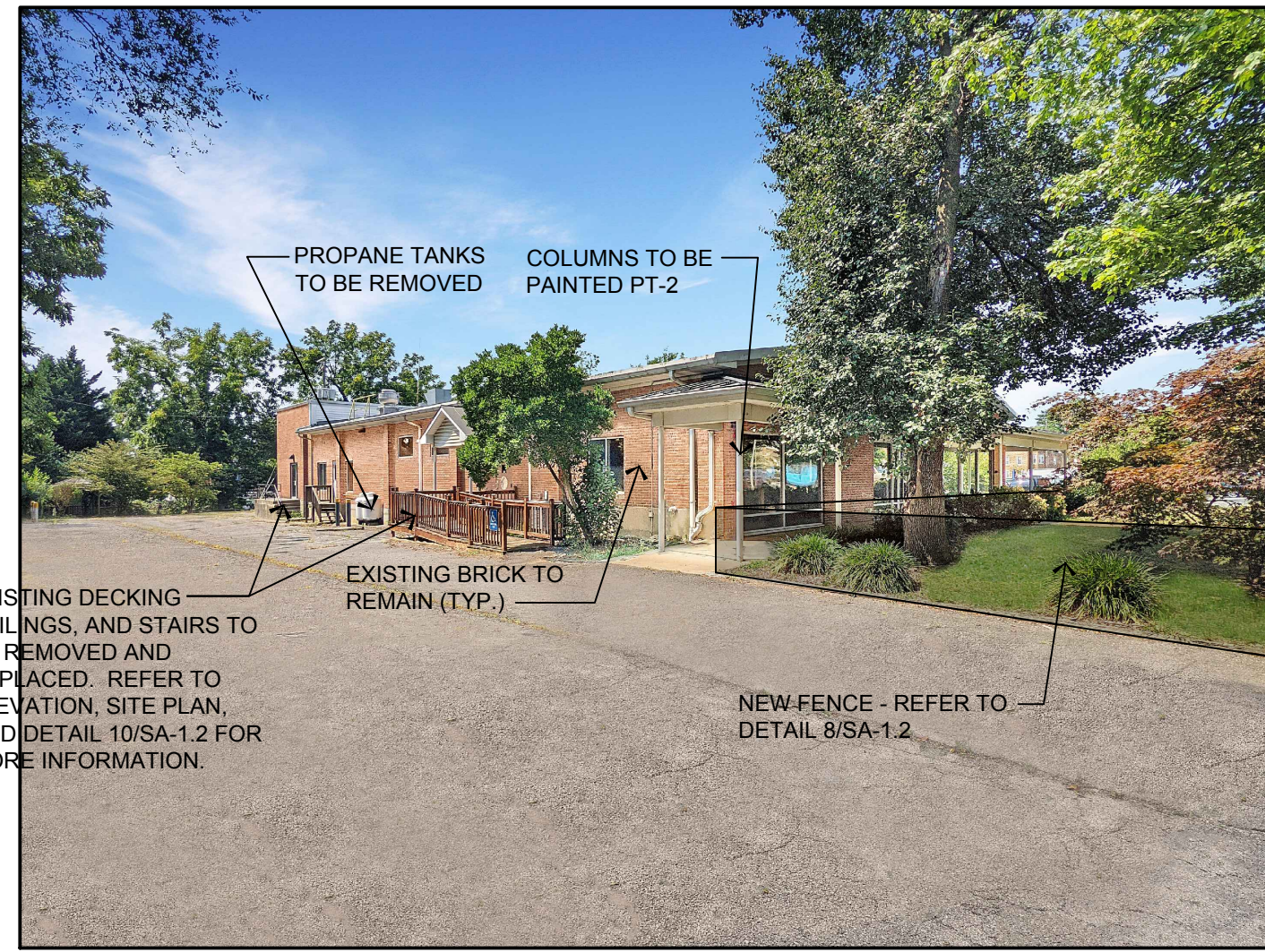

6 EXISTING PHOTO #6
SCALE: NTS

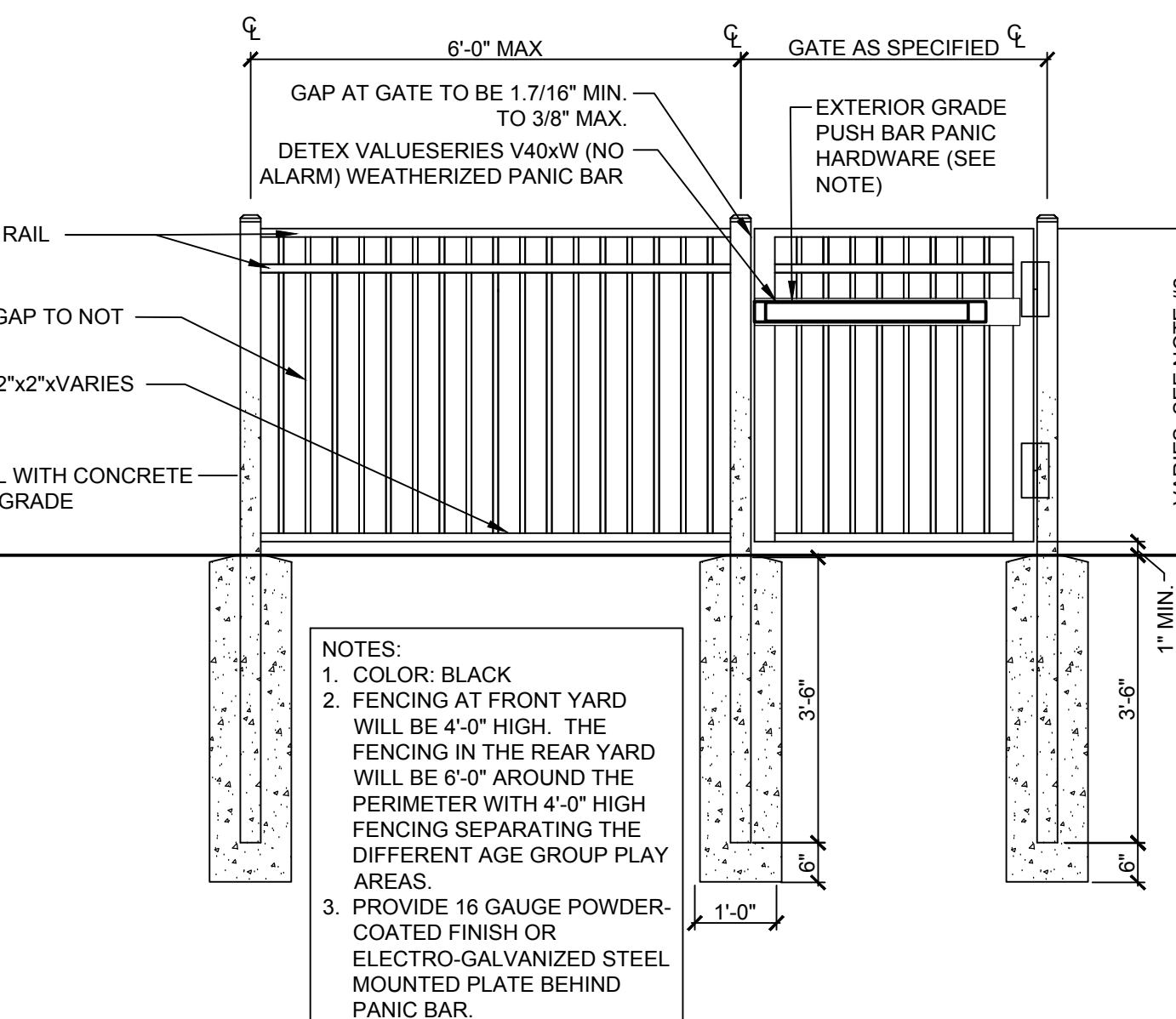
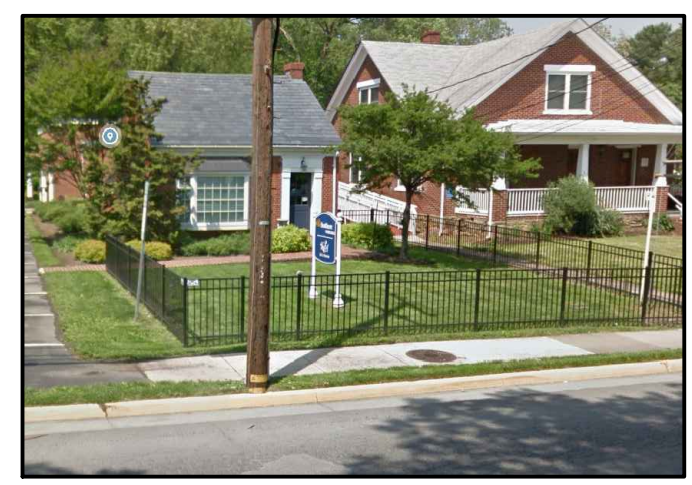
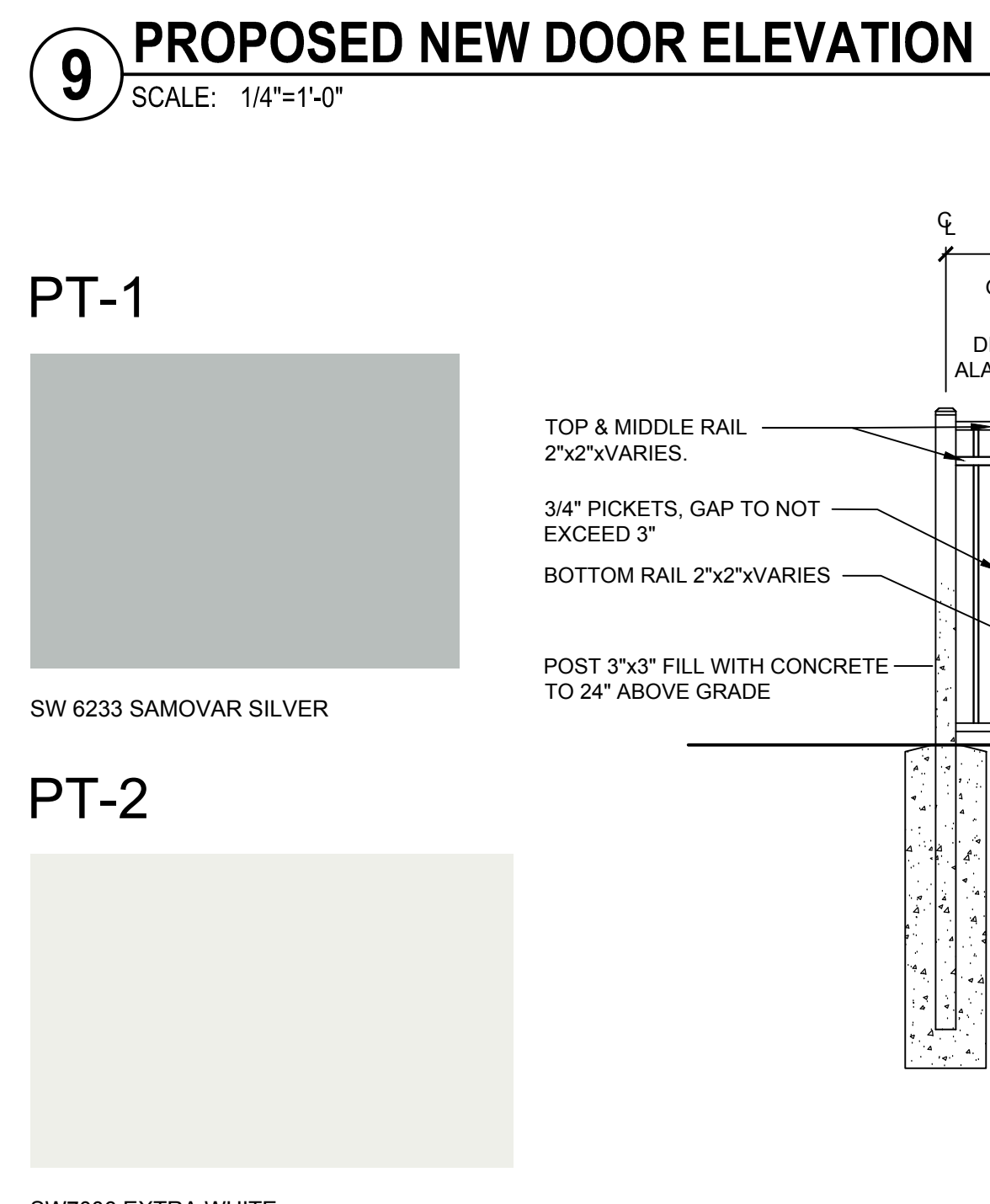
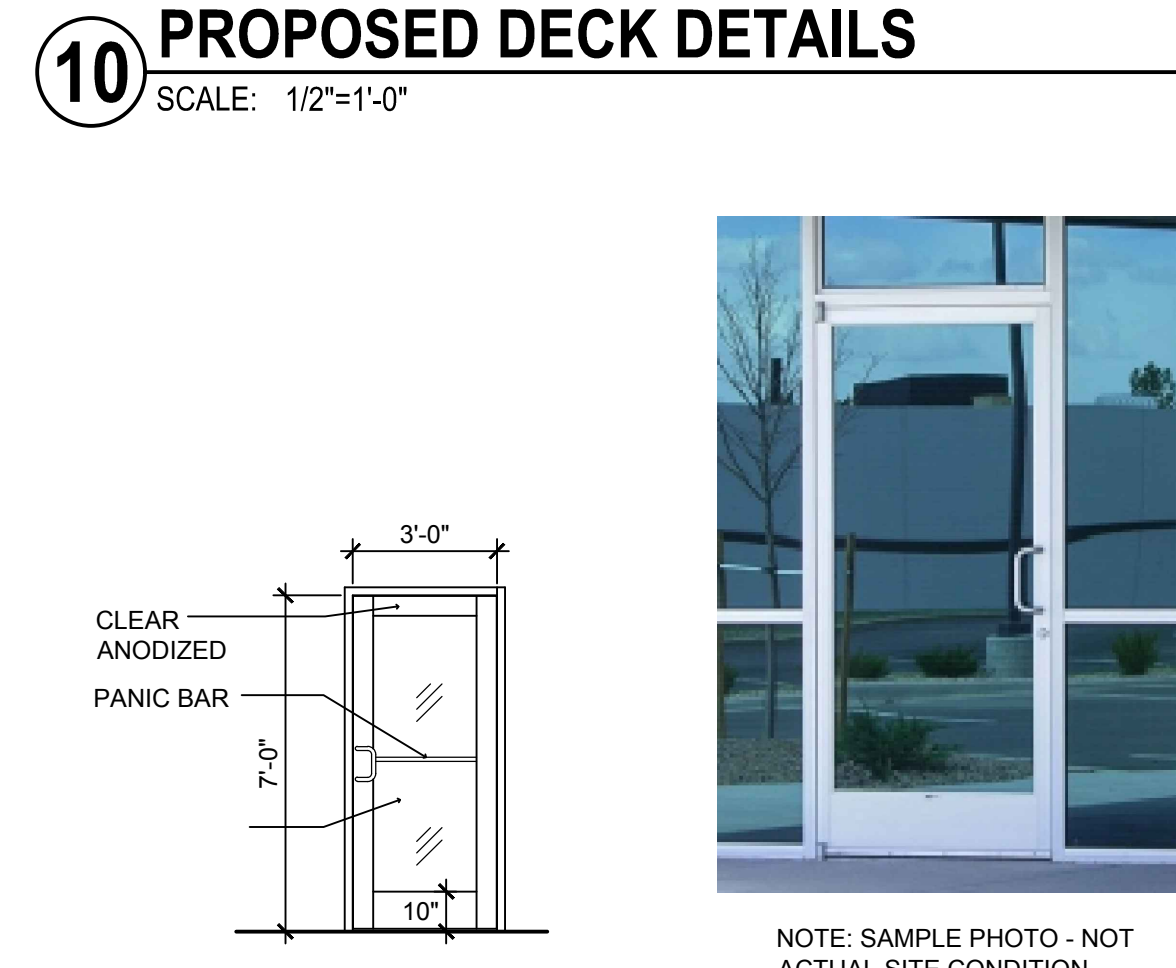
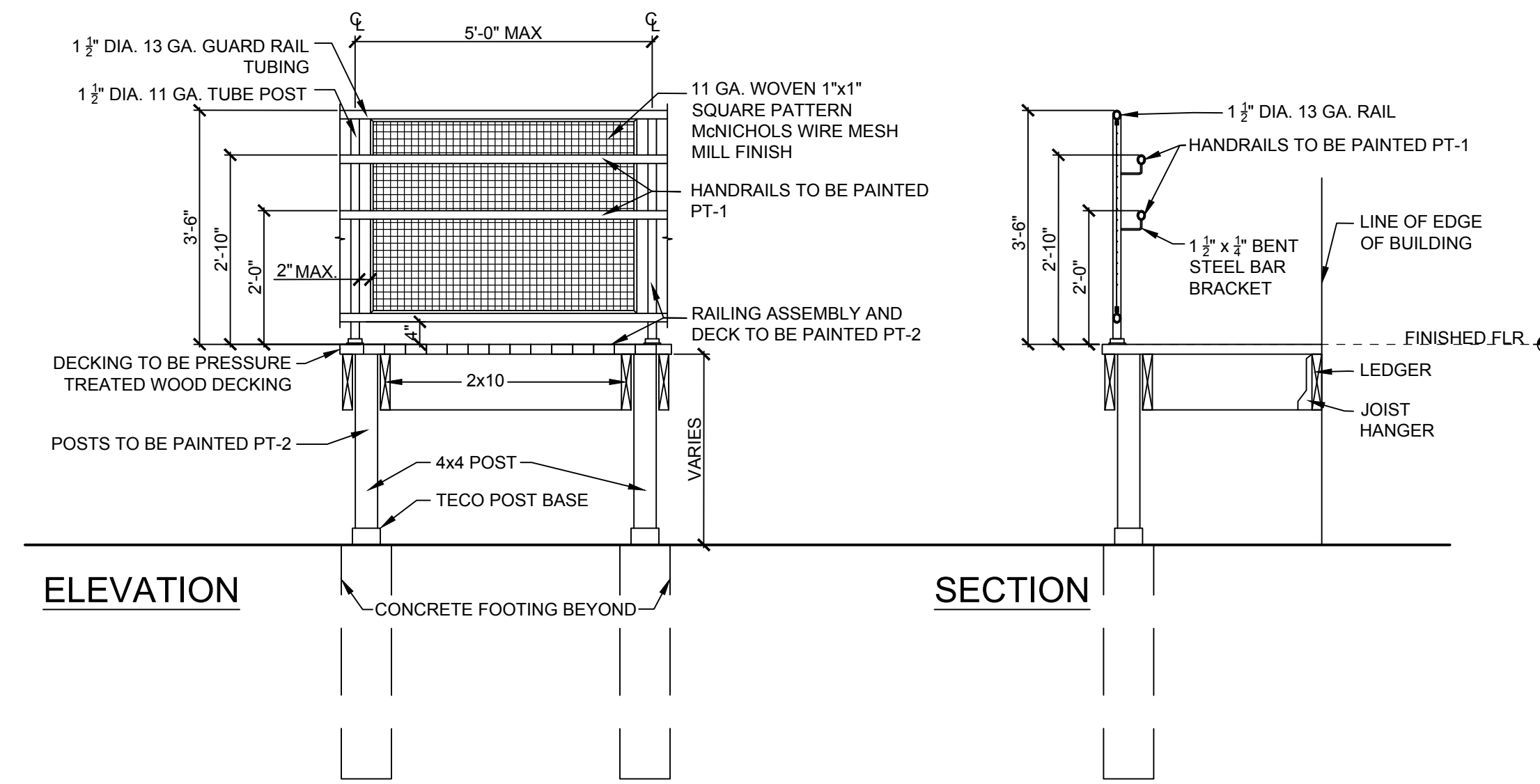

Jarmel Kizel
ARCHITECTS AND ENGINEERS INC.
42 OKNER PARKWAY
LIVINGSTON, NEW JERSEY 07039
TEL: 973-994-9669
FAX: 973-994-4069
www.jarmelkizel.com
Architecture
Engineering
Interior Design
Implementation Services

ISSUE

NO.	DATE	DESCRIPTION	INT.
1	5/2/22	BAR SUBMISSION	CS
2	6/01/22	BAR SUBMISSION	CS

REVISION

NO.	DATE	DESCRIPTION	INT.
-----	------	-------------	------

PRINCIPALS
MATTHEW B. JARMEL, AIA, MBA
RICHARD A. JARMEL, PE
IRWIN H. KIZEL, AIA, PP

ARCHITECTS & ENGINEERS
RONALD A. BROKENSHIRE, PE
JEROME LESLIE EBEN, FAIA, PP
GERARD P. GESARIO, PE
FREDERICK KINGAID, AIA
DAVID L. LESSENE, RA
KAROLINA PODKONCZAK, AIA
ROBERT B. RICHARDSON, AIA
CHERYL SCHWEIKER, AIA

Project: **HIGHER GROUND EDUCATION**
130 E. MAIN STREET
PURCELLVILLE, VA

Project Number: HIGHER22-024
Scale: 1/8" = 1'
Drawn By: AM
Approved By: CS

Drawing Name: **EXISTING PHOTOS AND PROPOSED DETAILS**

Drawing Number: **SA-1.3**

Initial Date: 4/22/2022

ARCHITECT OF RECORD

MATTHEW B. JARMEL, AIA, MBA
VA LIC 0401 014089

H:\DRAWINGS\HIGHER GROUND EDUCATION\HIGHER22-024 - HIGHER GROUND EDUCATION PURCELLVILLE\SPACE PLANS\HIGHER22-024-SA-1.DWG - AMARTINUCCI PLOTTED: 6/15/2022 11:18 AM