

THE OFFERING

PRICE: \$1,479,000

CBRE, as exclusive advisor, is pleased to present the opportunity to acquire the 0.98-acre (+/-) site with an existing 14,295 square foot (+/-) religious facility in Springfield, Oregon. This site is well suited for either an owner/user or residential development opportunity.

It is centrally located with easy access to downtown Springfield, University of Oregon, and downtown Eugene.

SITE MAP



Zoning: R-1

SPRINGFIELD

OFFERING BROCHURE

EXISTING CHURCH OR RESIDENTIAL LAND SITE

PROPERTY DETAILS

PROPERTY ADDRESS	1533 Market Street, Springfield, OR, 97477
TAXLOT #	1703253308400
BUILDING AREA (+/-)	14,295 Square Feet
YEAR BUILT	1954
LAND AREA (+/-)	0.98 Acres // 42,688 Square Feet
ZONING	R-1 (Low Density Residential) The R-1 district permits a variety of low-density residential housing inclusive of single-family, townhomes, duplex, triplex, and cottage cluster housing. A variety of other uses that promote the low density residential district, are potentially permitted via a site plan approval and/or discretionary approval process.
POTENTIALLY ALLOWED USES	Such uses include: Child Care Center Educational Facilities Place of Worship Professional Office For additional information, refer to Permitted Use Table in the City's Development Code by clicking here .
MAXIMUM RESIDENTIAL DENSITY	Maximum residential density is contingent on the product type and is generally outlined below: Single Unit Dwelling : 14 units/acre Duplex : No Maximum Density Triplex/Fourplex : No Maximum Density Townhome : 25 units/acre Cottage Cluster Housing : No Maximum Density For additional information, refer to Lot Area & Dimension Requirements in the Development Code by clicking here .
MAXIMUM HEIGHT	35 ft.
MAXIMUM LOT COVERAGE	45%
SELLER TERMS OF LISTING & SALE ADDENDUM	Additional Seller Terms are applicable and can be accessed by clicking here , as well as in the virtual deal room for review.





EMPLOYER & NEARBY AMENITY MAP

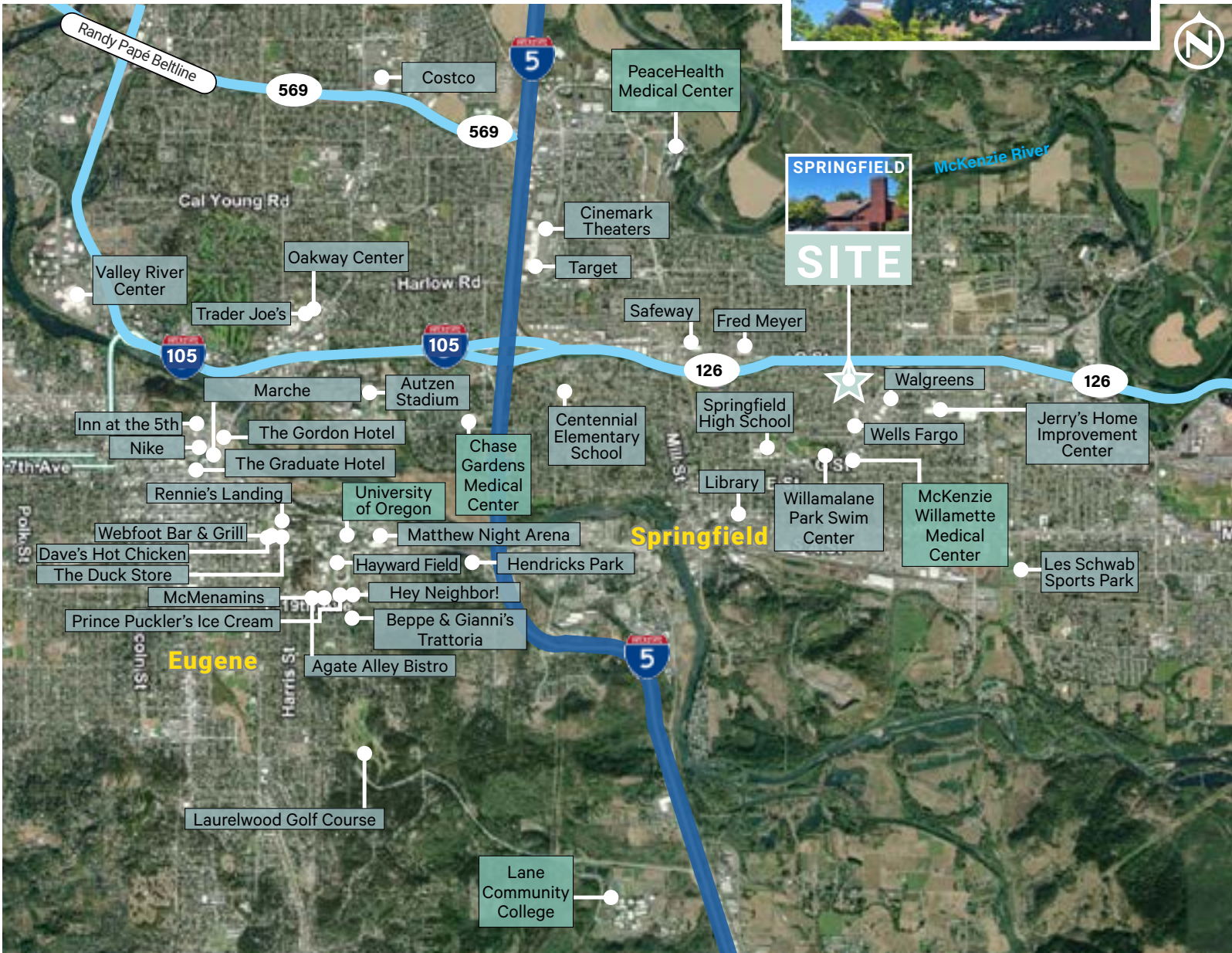

Graham Taylor
 Senior Vice President
 +1 503 200 9216
 graham.taylor@cbre.com
 Licensed in OR & WA



Gabe Schnitzer
 Vice President
 +1 503 944 9449
 gabe.schnitzer@cbre.com
 Licensed in OR & WA

CBRE | 1300 SW Fifth Avenue, Suite 3500 | Portland, OR 97201 | www.cbre.us/portland

