

360 Property View

3200 Maple Avenue ##2, Slayton, MN 56172-1360

Commercial
Apartments/Multi Family

List #: **6825937**
Status: **Active**

List Price: **\$650,000**
Orig List Pr: \$650,000



Property ID: [290150240](#)

For Sale/Lease: **For Sale**

Lease Type:

Tax Amount: **\$1,768**

Tax Year: **2025**

Assess Bal: **\$0**

Tax w/ Assess: **\$1,768**

Assess Pend: **Unknown**

Homestead: **No**

Stories: **3**

Building Fin SF: **27,513**

Building SF: **27,513**

Const Status: **Previously Owned**

Total Units: **32.00**

Found Size: **9,171**

Found Dims:

Year Built: **1979**

Acres/Sqft: **0.878/38,333**

Lot Dim: **174x347x60x165x132x165**

Current Use: **Residential**

Yearly/Seasonal: **Yearly**

County: **Murray**

Postal City: **Slayton**

Municipality: **Slayton**

Listing City: **Slayton**

List Date: **12/11/2025**

Rcvd by MLS: **12/11/2025**

[DOM:](#) **1**

[CDOM:/PDOM:](#) **1/1**

Directions: **Take Hwy 59 into Slayton to Maple Avenue. Building to the South adjacent side**

General Information

Legal Desc: **OUTERLOTS -- PLATTED -- SE1/4 SE1/4 SW1/4 PART OF LOT 1 AS DESCRIBED IN DOCUMENT 160771 & W1/2 OF LOT 2**

School District: **2169 - Murray County Central (507-836-6183)** Section/Township/Range: **15/106/41**

Location: **Free Standing**

Land Lease?: **No**

Fract Ownr: **No**

Lot Desc: **Irregular Lot**

Topography: **Level**

Zoning: **Residential-Multi-Family**

Power Company:

Accessibility: **Elevator**

Structure Information

Heat: **Boiler**

Exterior: **Brick/Stone**

Fuel: **Natural Gas**

Fencing: **None**

Air Cond: **Wall**

Water: **City Water/Connected**

Garage: **0**

Sewer: **City Sewer/Connected**

Oth Prkg: **0**

Features

Parking: **Parking Lot**

Pool: **None**

Utilities: **Electric Separate, Heating Common, Hot Water Common**

Sale Includes: **Building, Land**

Building Feat: **Elevator(s), Other, Patio**

Unit Information

Efficiencies:

1 BR Units: **32**

2 BR Units:

3 BR Units:

Remarks

Agent: **Financials not provided. HUD contract ends 10/31/2026.**

Public: **Well-maintained 32-unit one-bedroom senior apartment building featuring common areas, individually metered electric, and an updated boiler system. Property is in solid overall condition with a consistent unit layout and on-site parking. HUD contract in place through 10/31/2026, perfect for future HUD-to-market conversion opportunity upon contract expiration. Offered as a value-add investment opportunity with current financial performance below market, allowing upside through operational improvements, rent optimization, and expense management. Suitable for senior housing operations, affordable housing strategies, or market-rate repositioning with stable long-term demand. Ideal for value-add investors, , affordable housing operators, and HUD/senior housing specialists.**

Financial

List Type: **Exclusive Right**

Lockbox Type:

Lockbox Source:

Existing Financing: **Other**

Sellers Terms: **Cash, Conventional, Other**

Assume Loan:

Listing Conditions: **Standard**

Agent/Office Information

Listing Agent: [Dylan A Maitland](#) **612-423-1841**

Appointments: [ShowingTime](#)

Listing Office: [RE/MAX Results](#)

Office Phone: **763-235-7000**

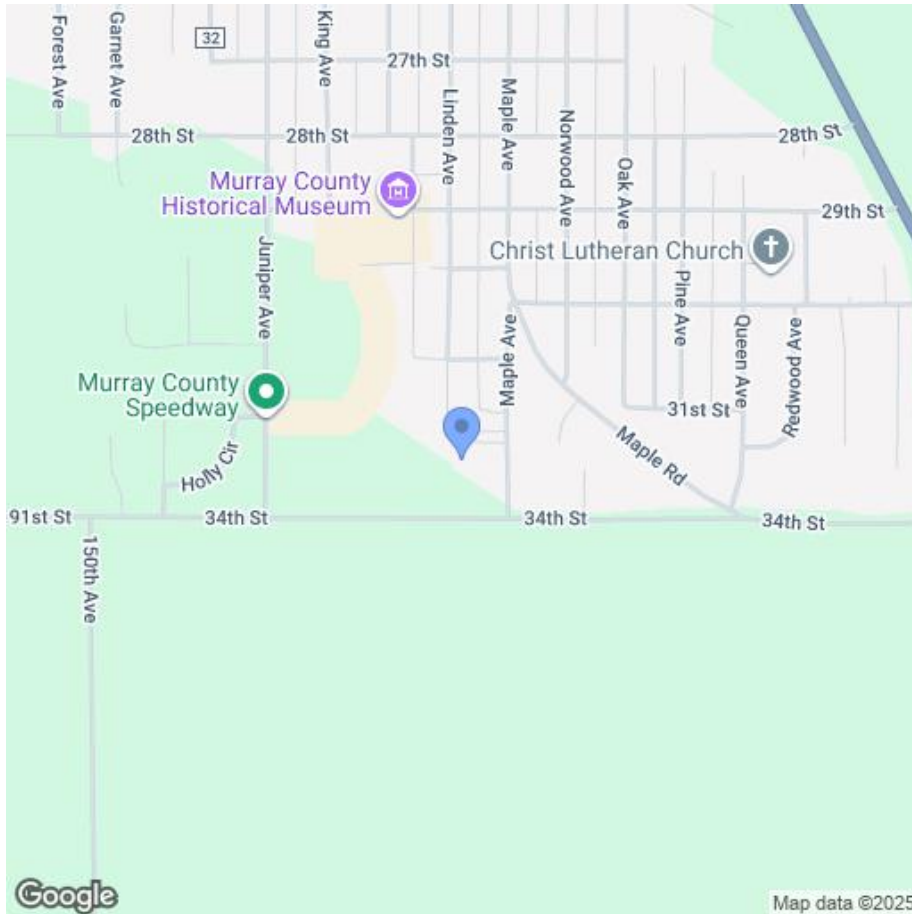
3200 Maple Avenue ##2, Slayton, MN 56172-1360MLS #: **6825937**Directions: **Take Hwy 59 into Slayton to Maple Avenue. Building to the South adjacent side**Map Page/Coordinate: **999/A1****3200 MAPLE AVE****Owner Information**

Owner Name:	Slayton Seniors	Owner Occupied:	A
Mailing Address:	8441 Wayzata Blvd Ste 200	Tax Billing City & State:	Minneapolis Mn
Tax Billing Zip+4:	1360	Tax Billing Zip:	55426

Location Information

Municipality:	Slayton City	School District:	Murray County Central
County:	Murray	Census Tract:	900300
Section #:	15		

Tax Information

Parcel ID:	29-015-0240	Alt. Tax ID:	6530
Lot #:	1	Tax District:	29
Tax District:	29	% Improved:	90
Legal Description:	OUTERLOTS -- PLATTED -- SE1/4 SE1/4 SW1/4 PART OF LOT 1 AS DESCRIBED IN DOCUMENT 160771 & W1/2 OF LOT 2		

Assessment & Taxes

Assessment Year	2024	2023	2022
Assessed Value - Total	\$502,900	\$502,900	\$502,900
Assessed Value - Land	\$48,000	\$48,000	\$48,000
Assessed Value - Improved	\$454,900	\$454,900	\$454,900
YOY Assessed Change (\$)	\$	\$	
YOY Assessed Change (%)	0%	0%	
Tax Year	2025	2024	2023

Total Tax	\$1,768.00	\$4,846.00	\$5,102.00
Change (\$)	-\$3,078	-\$256	
Change (%)	-64%	-5%	
Characteristics			
County Use:	4 Or More Units	Universal Land Use:	Multi Family Dwelling
Lots Acres:	0.879	Lot Area:	38,287

Listing History from MLS

List#: [6825937](#)
Active

[3200 Maple Avenue ##2, Slayton, MN 56172-1360](#)

Prop Type: **Commercial**

	MLS Change Type	Field Name	Eff Date	Old Value	New Value	DOM
1	New Listing	MLSStatus	12/11/25 02:23 PM	INC	ACT	0

3200 Maple Ave ##2, Slayton, MN 56172-1360

MLS #: **6825937**

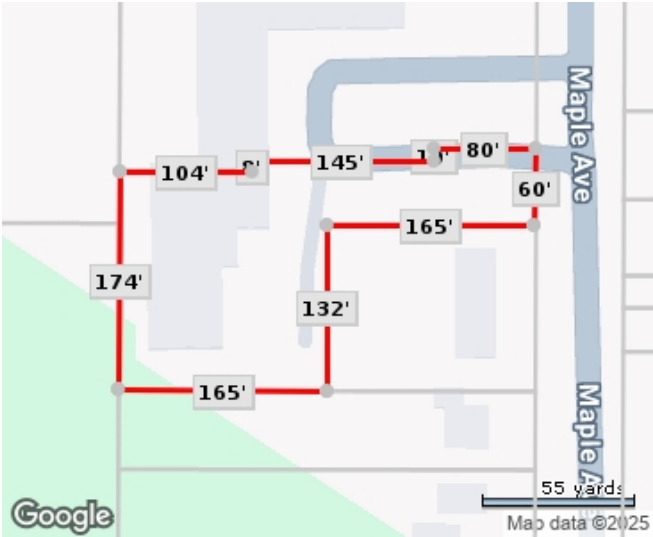
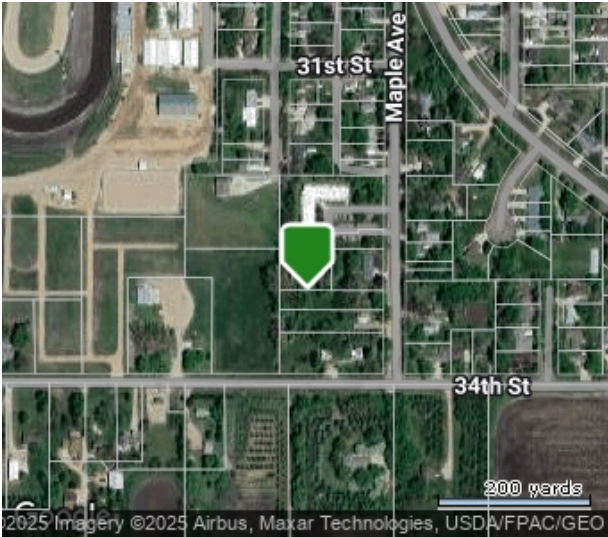

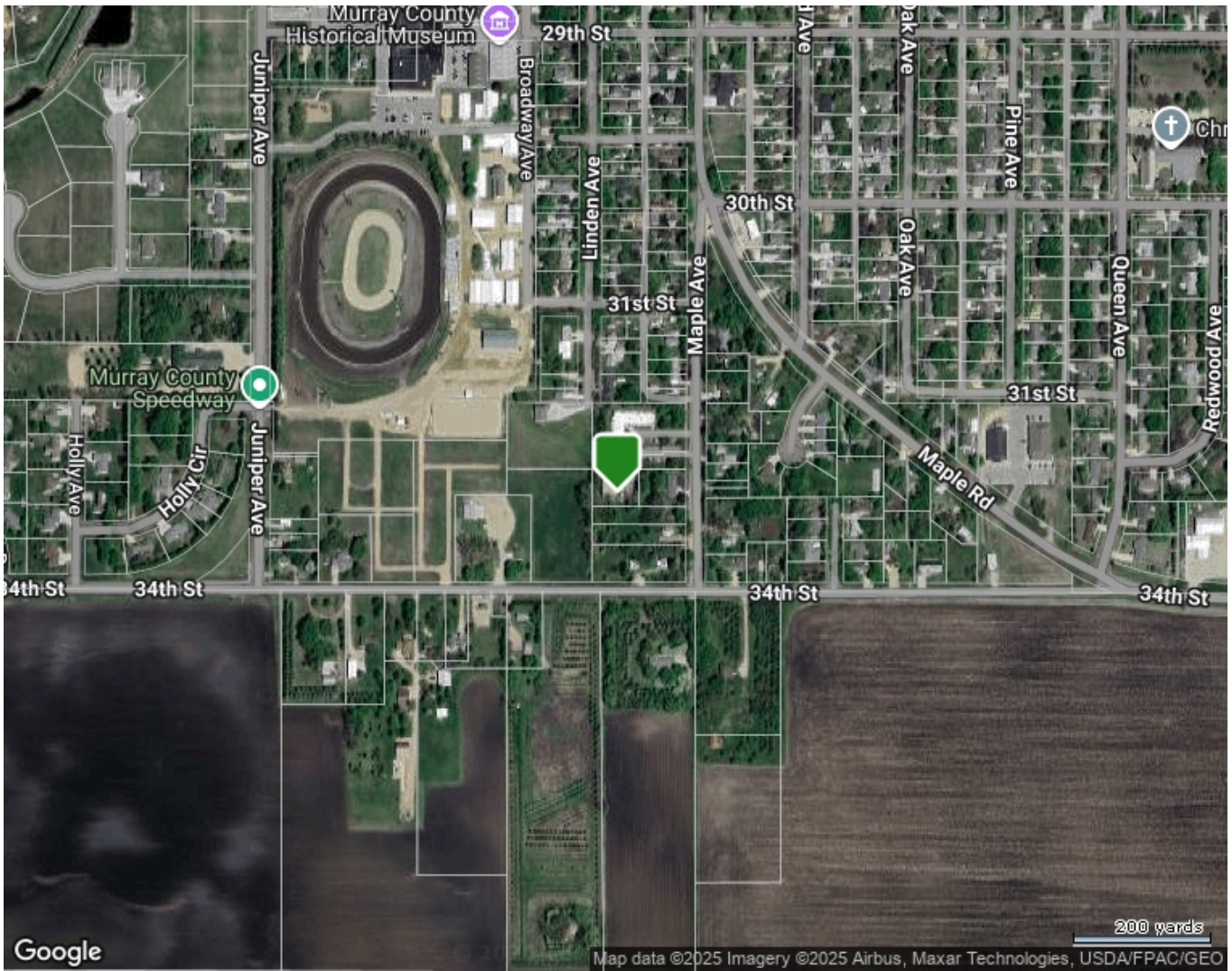

3200 MAPLE AVE

Flood Zone Code:	X	Flood Zone Panel:	2706450375A
Flood Zone Date:	05/03/1990	Special Flood Hazard Area (SFHA):	Out
Flood Code Description:	Zone X-An Area That Is Determined To Be Outside The 100- And 500-Year Floodplains.		



- Coastal 100-Year Floodway
- Coastal 100-year Floodplain
- 100-year Floodway
- 100-year Floodplain
- Undetermined
- 500-year Floodplain incl. levee protected area
- Out of Special Flood Hazard Area

This map/report was produced using multiple sources. It is provided for informational purposes only. This map/report should not be relied upon by any third parties. It is not intended to satisfy any regulatory guidelines and should not be used for this or any other purpose.

Information Deemed Reliable But Not Guaranteed. Copyright (c) 2025 Regional Multiple Listing Service of Minnesota., Inc. All Rights Reserved.