

CBRE

5400 BALBOA BLVD.

**ENCINO
MEDICAL
PLAZA**

**5400
BALBOA BOULEVARD**

OUTPATIENT MEDICAL SPACE FOR LEASE

ENCINO | CALIFORNIA

PROPERTY HIGHLIGHTS

- Recently renovated building
- Close proximity to Providence Tarzana Medical Center and Encino Hospital Medical Center
- Institutional ownership
- Onsite Electric Vehicle Charging Stations
- Central Location with convenient access to Hollywood (101) and San Diego (405) Freeways
- Covered Parking:
 - Reserved: \$110/Stall/Mo.
 - Unreserved: \$85/Stall/Mo.



PROPERTY DETAILS

Asking Rate: Negotiable

T.I. Allowance: Negotiable

Term: 3-10 Years

Space Type: Outpatient Medical Space

5400
BALBOA BOULEVARD

PROPERTY AVAILABILITIES

SUITE	SIZE	RATE	AVAILABILITY
302	1,313 RSF	Negotiable	Immediate
315*	1,223 RSF	Negotiable	Immediate

*2nd Gen Dental Space

5400
BALBOA BOULEVARD



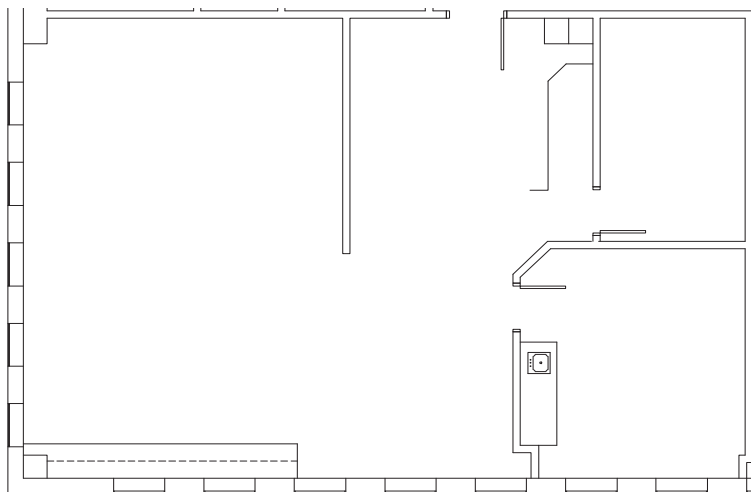

THIRD FLOOR
SUITE 302
1,313 RSF

5400
BALBOA BOULEVARD

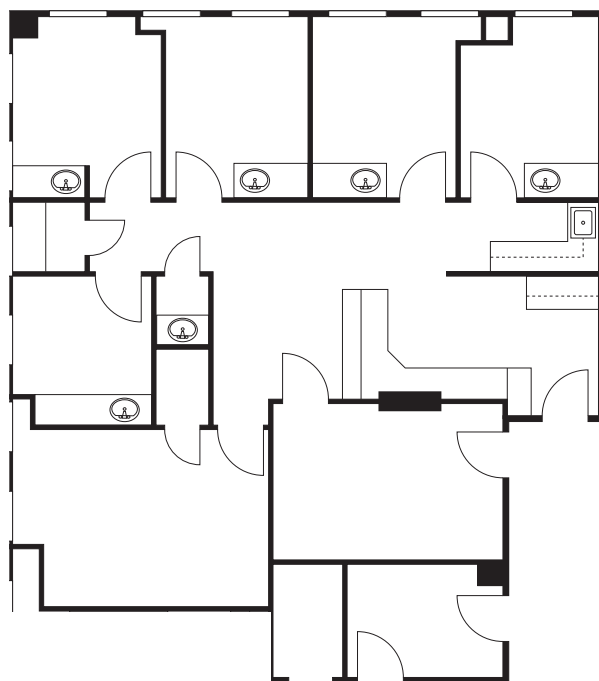

THIRD FLOOR SUITE 315

1,223 RSF

*2nd Gen Dental Space

5400
BALBOA BOULEVARD

AREA DEMOGRAPHICS

POPULATION	1 MILE	3 MILES	5 MILES
2025 Population - Current Year Estimate	11,587	183,958	507,792
2025 Median Age	43.9	40.3	39.3
HOUSEHOLD INCOME			
2025 Average Household Income	\$184,135	\$147,521	\$139,485
2025 Median Household Income	\$123,065	\$95,049	\$88,599
HOUSING VALUE			
2025 Average Value of Owner Occ. Housing Units	\$1,474,473	\$1,203,084	\$1,132,909
DAYTIME POPULATION			
2025 Daytime Population	18,467	203,854	495,282

- ★ 5400 Balboa Blvd
1.

West Hills Hospital
2.

Encino Hospital Medical Center
3.

Providence Tarzana Medical Center
4.

Sherman Oaks Hospital
5.

Valley Presbyterian Hospital
6.

Northridge Hospital Medical Center
7.

Providence Holy Cross Medical Center
8.

Providence Saint Joseph Medical Center
9.

Mission Community Hospital
(Panorama City)



5400 BALBOA BOULEVARD



CONTACT US

CODY CHIARELLA

+1 818 502 6730

cody.chiarella@cbre.com

Lic. 01754878

DANA NIALIS

+1 818 502 6774

dana.nialis@cbre.com

Lic. 01947265

ANGIE WEBER

+1 818 502 6750

angie.weber@cbre.com

Lic. 01015031

LINDSAY REID

+1 818 502 5471

lindsay.reid1@cbre.com

Lic. 02282163

Healthpeak® | DOC
LISTED
NYSE
CBRE

© 2026 CBRE, Inc. This information has been obtained from sources believed reliable. We have not verified it and make no guarantee, warranty or representation about it. Any projections, opinions, assumptions or estimates used are for example only and do not represent the current or future performance of the property. You and your advisors should conduct a careful, independent investigation of the property to determine to your satisfaction the suitability of the property for your needs. Photos herein are the property of their respective owners and use of these images without the express written consent of the owner is prohibited. CBRE and the CBRE logo are service marks of CBRE, Inc. and/or its affiliated or related companies in the United States and other countries. All other marks displayed on this document are the property of their respective owners.

ENCINO | CALIFORNIA