

FOR SALE

RESIDENTIAL DEVELOPMENT LAND



PRIME HIGH IDENTITY LOCATION
LARGE LAND LOT
2905 NEW YORK DR, PASADENA, CA 91107

TOTAL LOT SIZE: +/- 1.44 AC
APN #5860-040-012

PRICE ADJUSTMENT ALERT!! OLD PRICE: ~~\$675,000.00~~ **NEW PRICE: \$518,818.00**

OFFERING MEMORANDUM

 **COLDWELL BANKER**
COMMERCIAL REALTY

FOR SALE

PRIME HIGH IDENTITY LOCATION

2905 NEW YORK DRIVE

Pasadena, CA 91107



PROPERTY DESCRIPTION:

FOR SALE - RESIDENTIAL DEVELOPMENT LAND
PRIME HIGH-IDENTITY LOCATION IN PASADENA, CA

Property Address: 2905 New York Drive, Pasadena, CA 91107

APN: 5860-040-012

Lot Size: ±1.44 Acres

Asking Price: \$518,818.00

Unlock the potential of this rare residential development opportunity located in a highly visible and sought-after area of northeast Pasadena. Spanning approximately 1.44 acres, this expansive parcel offers developers, investors, or end-users the chance to build in one of the San Gabriel Valley's most desirable neighborhoods.

OFFERING SUMMARY

SALE PRICE:	\$518,818.00
LOT SIZE:	+/- 1.44 AC
APN:	5860-040-012
ZONING:	R-1-40000*
PROPERTY TYPE:	Residential - Vacant Land

DEMOGRAPHICS	1 MILE	3 MILES	5 MILES
Total Households	5,067	48,376	120,618
Total Population	12,960	119,900	309,705
Average HH Income	\$184,206	\$152,486	\$154,333

Key Features:

- Prime location with excellent visibility and access
- Situated in a well-established residential area with nearby schools, parks, and shopping
- Gently sloping lot ideal for custom home development or small-lot subdivision (buyer to verify with City of Pasadena)
- Easy access to the 210 Freeway, just minutes from Downtown Pasadena and Sierra Madre
- Surrounded by mature trees and scenic foothill views

This is a rare chance to acquire a large parcel of residential land in a thriving, high-identity corridor with strong demand for quality housing.

*The Buyer is solely responsible for verifying all zoning and other requirements.

**The Seller makes no representations or warranties regarding the zoning status of the Property

Kathi Constanzo, CCIM
626 898 2308
Kathi.Constanzo@cbcnrt.com
CalDRE #02067397

Bill Ukropina, CRE
626 844 2200
Bill.Ukropina@cbcnrt.com
CalDRE #00820557



FOR SALE

PRIME HIGH IDENTITY LOCATION

2905 NEW YORK DRIVE

Pasadena, CA 91107

5860 40
SCALE 1" = 100'

1993

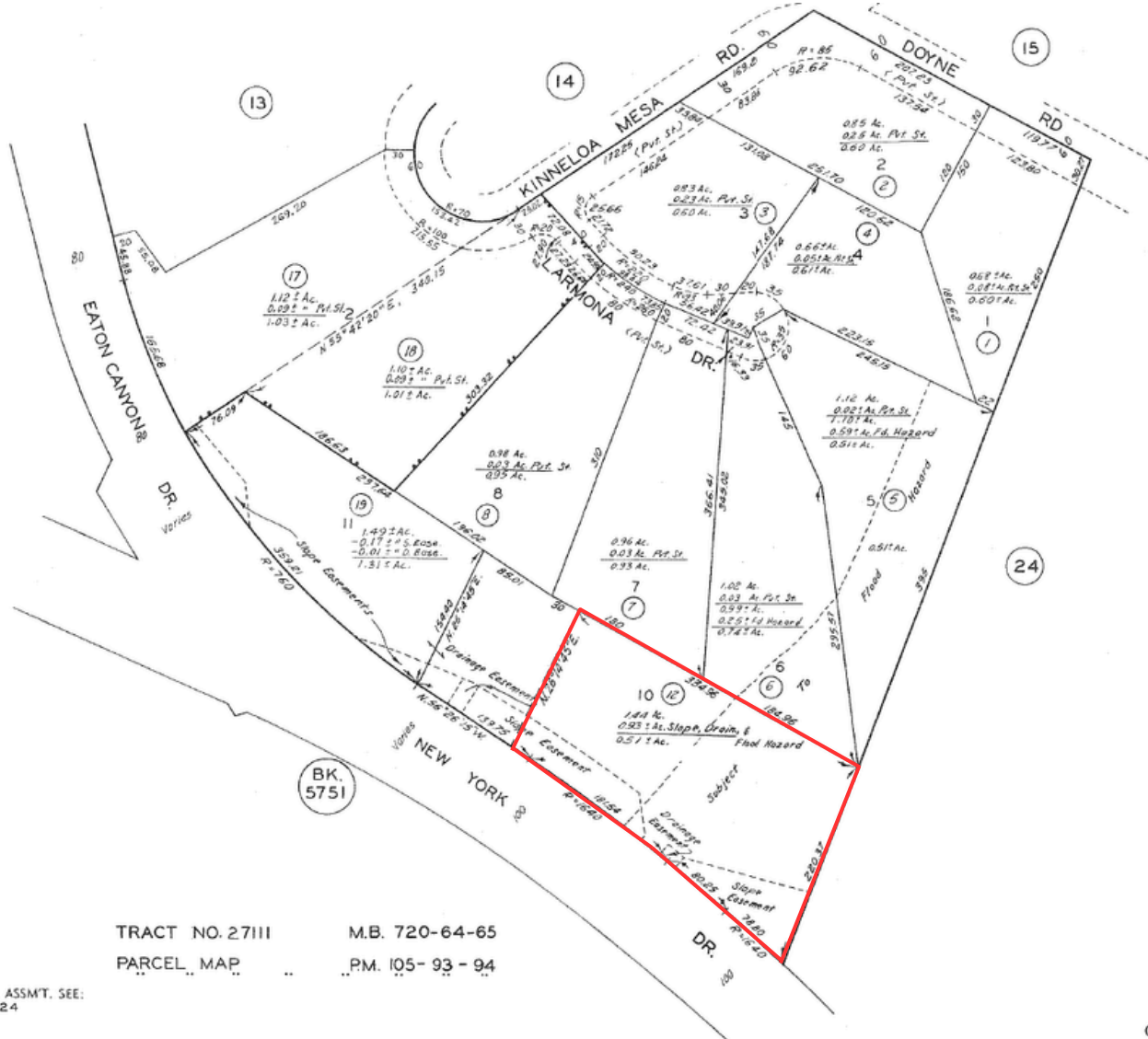

REVISED
4-10-66 691217
9208310011001-05 18022601
77445301
04/19/2006-87

CODE
7666

TRACT NO. 27111 M.B. 720-64-65
PARCEL MAP .. PM. 105-93-94

FOR PREV. ASSMT. SEE:
5860-13&24

ASSESSOR'S MAP
COUNTY OF LOS ANGELES, CALIF.



FOR SALE

PRIME HIGH IDENTITY LOCATION

2905 NEW YORK DRIVE

Pasadena, CA 91107

GRADING PLAN

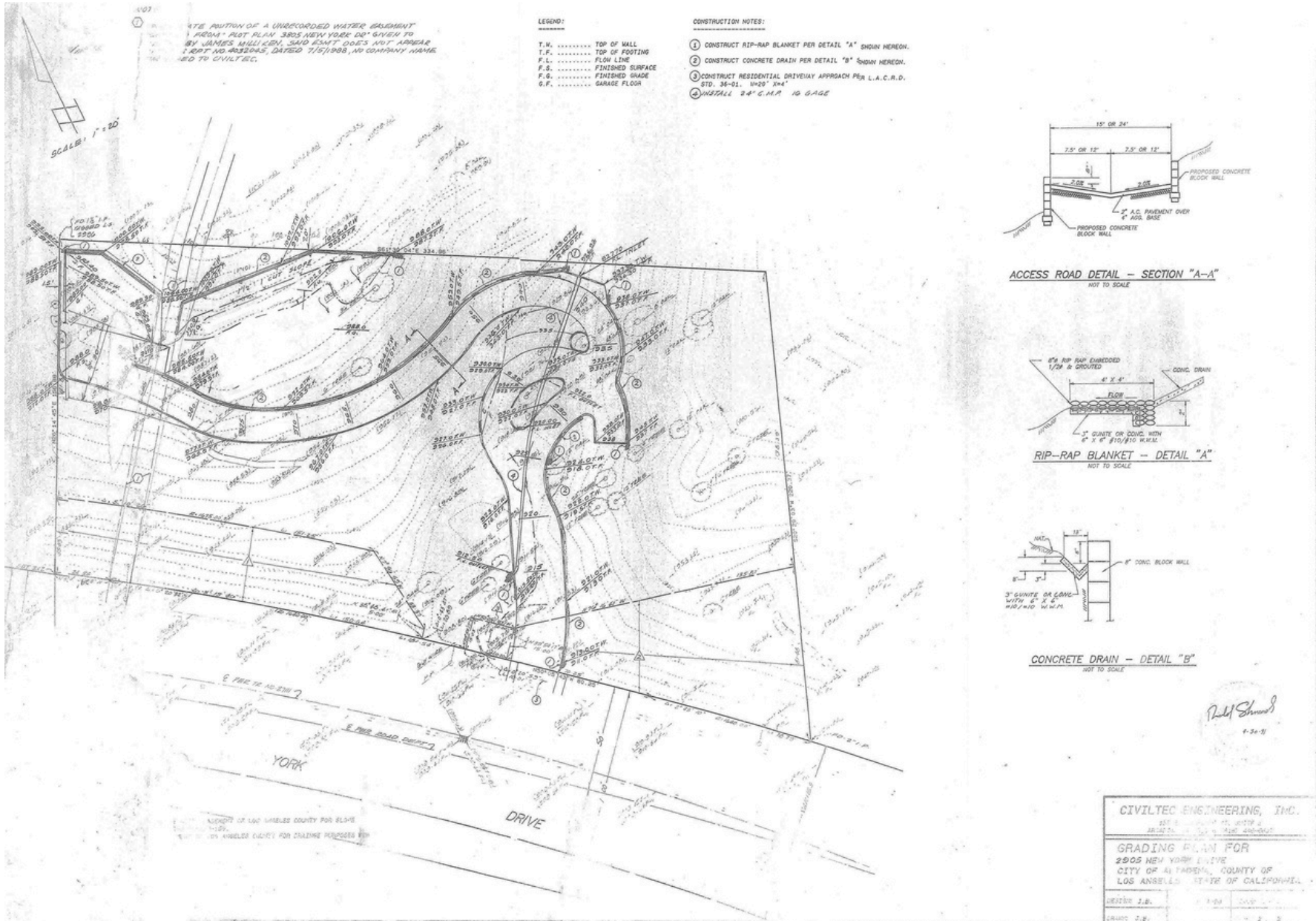

FOR SALE

PRIME HIGH IDENTITY LOCATION

2905 NEW YORK DRIVE

Pasadena, CA 91107



FOR SALE

PRIME HIGH IDENTITY LOCATION

2905 NEW YORK DRIVE

Pasadena, CA 91107

DEMOGRAPHICS

POPULATION	1 MILE	3 MILES	5 MILES
Total Population	12,960	119,900	309,705
Average Age	46	44	43
Average Age (Male)	44	42	42
Average Age (Female)	47	45	45

HOUSEHOLDS & INCOME	1 MILE	3 MILES	5 MILES
Total Households	5,067	48,376	120,618
# of Persons per HH	2.6	2.5	2.6
Average HH Income	\$184,206	\$152,486	\$154,333
Average House Value	\$1,303,793	\$1,252,064	\$1,294,786

Demographics data derived from AlphaMap

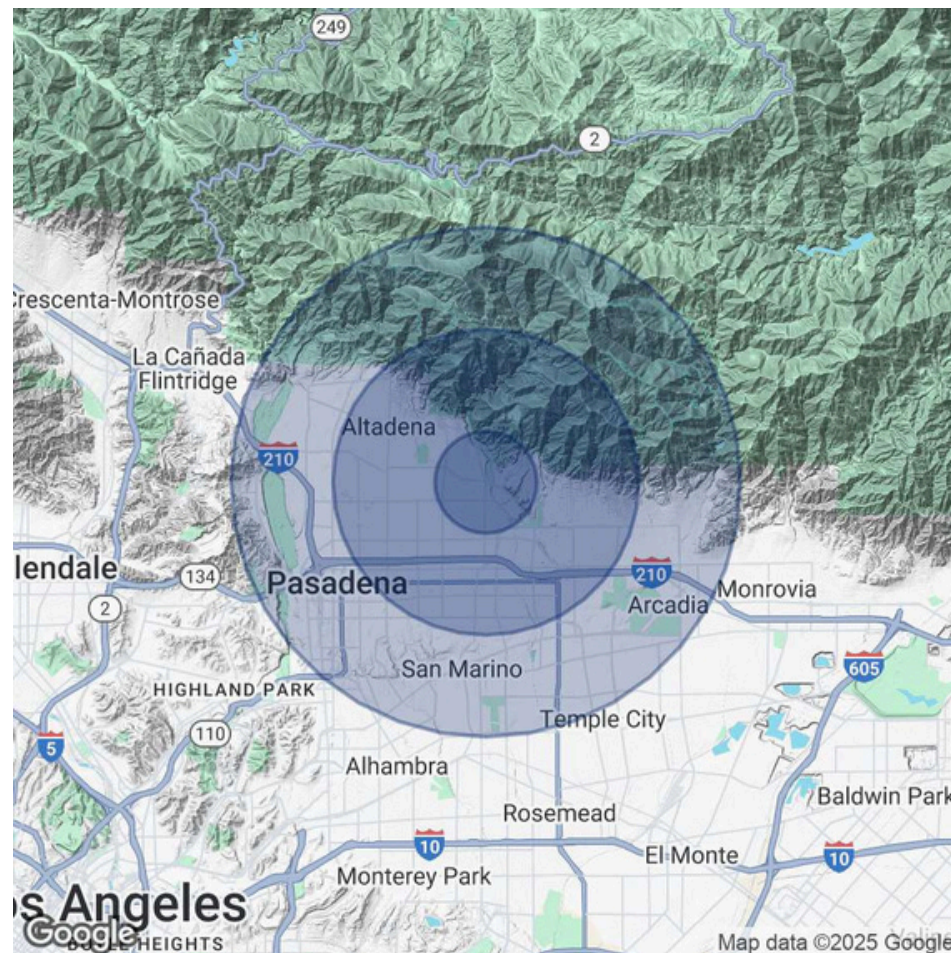

Kathi Constanzo, CCIM
 626 898 2308
 Kathi.Constanzo@cbcnrt.com
 CalDRE #02067397

Bill Ukropina, CRE
 626 844 2200
 Bill.Ukropina@cbcnrt.com
 CalDRE #00820557



2905 NEW YORK DRIVE, PASADENA, CA 91107

RESIDENTIAL DEVELOPMENT LAND

Exclusively Marketed by:



KATHI CONSTANZO, CCIM

EXECUTIVE VICE PRESIDENT

626.898.2308

Kathi.Constanzo@cbcnrt.com

CalDRE #02067397



BILL UKROPINA, CRE

COMMERCIAL MANAGING DIRECTOR

626.844.2200

Bill.Ukropina@cbcnrt.com

CalDRE #00820557