

# Vacant Land Available For Sale

## ±9.02 Acres Goss Road, Phelan, CA 92371

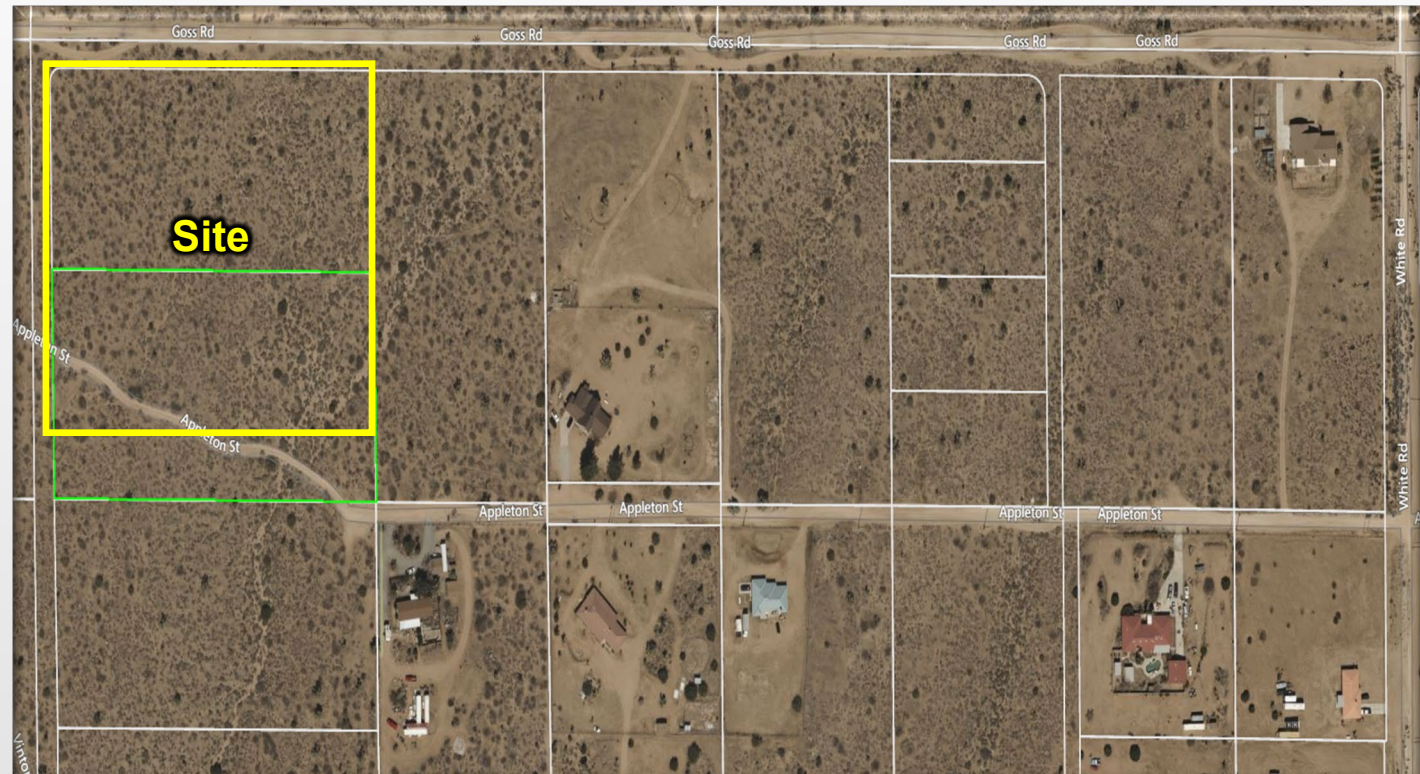

**Asking Price \$144,320**

### Property Features

- APN: 3070-521-16 (±4.80 acres)
- APN: 3070-521-17 (±4.22 acres)
- Zoning: Rural Living

### Marketing Remarks

- Two adjacent lots totaling ±9.02 acres
- Parcels are located off Goss Rd in between Caughlin Road to the west and White Rd to the east
- Great views of the mountains

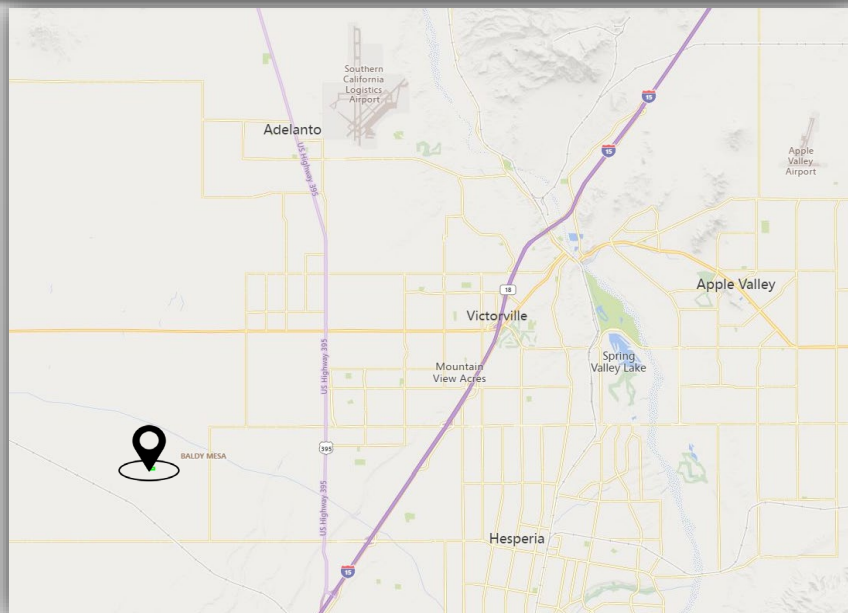

**Joseph W. Brady CCIM, SIOR**

**PH. 760.951.5111 Ext 101 FAX. 760.951.5113**

[jbrady@thebradcocompanies.com](mailto:jbrady@thebradcocompanies.com)

**DRE LIC #00773589**

**P.O. Box 2710**

**Victorville, CA 92393**

Connect with us on



LIC # 01057618

NO WARRANTY, EXPRESS OR IMPLIED, IS MADE AS TO THE ACCURACY OF THE INFORMATION CONTAINED HEREIN. THIS INFORMATION IS SUBMITTED SUBJECT TO ERRORS, OMISSIONS, CHANGE OF PRICE, RENTAL OR OTHER CONDITIONS, WITHDRAWAL WITHOUT NOTICE, AND IS SUBJECT TO ANY SPECIAL LISTING CONDITIONS IMPOSED BY OUR PRINCIPAL, COOPERATING BROKERS, BUYERS, TENANTS AND OTHER PARTIES WHO RECEIVE THIS DOCUMENT SHOULD NOT RELY ON IT, BUT SHOULD USE IT AS A STARTING POINT OF ANALYSIS, AND SHOULD INDEPENDENTLY CONFIRM THE ACCURACY OF THE INFORMATION CONTAINED HEREIN THROUGH A DUE DILIGENCE REVIEW OF THE BOOKS, RECORDS, FILES AND DOCUMENTS THAT CONSTITUTE RELIABLE SOURCES OF THE INFORMATION DESCRIBED HEREIN. LOGOS ARE FOR IDENTIFICATION PURPOSES ONLY ANY MAY BE TRADEMARKS OF THEIR RESPECTIVE COMPANIES. JOSEPH W. BRADY INC., DBA THE BRADCO COMPANIES CA DRE LIC # 01057618