

1. Property lines and boundary information per PC 8, SL 5. NOT field verified by MLH CIVIL.
2. Field topographic survey performed by MLH CIVIL. Indicated contours per field survey date January 2022.
3. No grading, stripping, excavation, filling or other disturbance of the natural ground cover shall take place prior to approval of an erosion control plan.
4. All areas disturbed by grading shall have temporary vegetative cover provided. (Such cover shall consist of annual grasses or small grains.)
5. Slopes exceeding 4:1 shall have additional protection of mulching to prevent erosion.
6. Manhole covers shall not be covered by grading, sodding, or any other construction operation.

GENERAL NOTES

B  
EX-1.0



**MLH CIVIL ENGINEERS, PLLC**  
 john@mlhcivil.com  
 3320 CLAYS MILL #208  
 PO BOX 910379  
 LEXINGTON KY 40591  
 PH/FAX 859-219-1066  
 CELL 859-552-4103

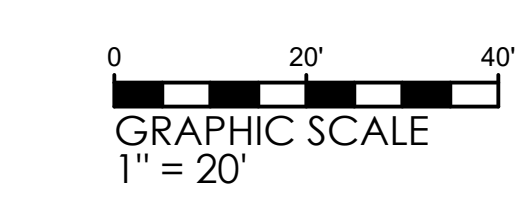
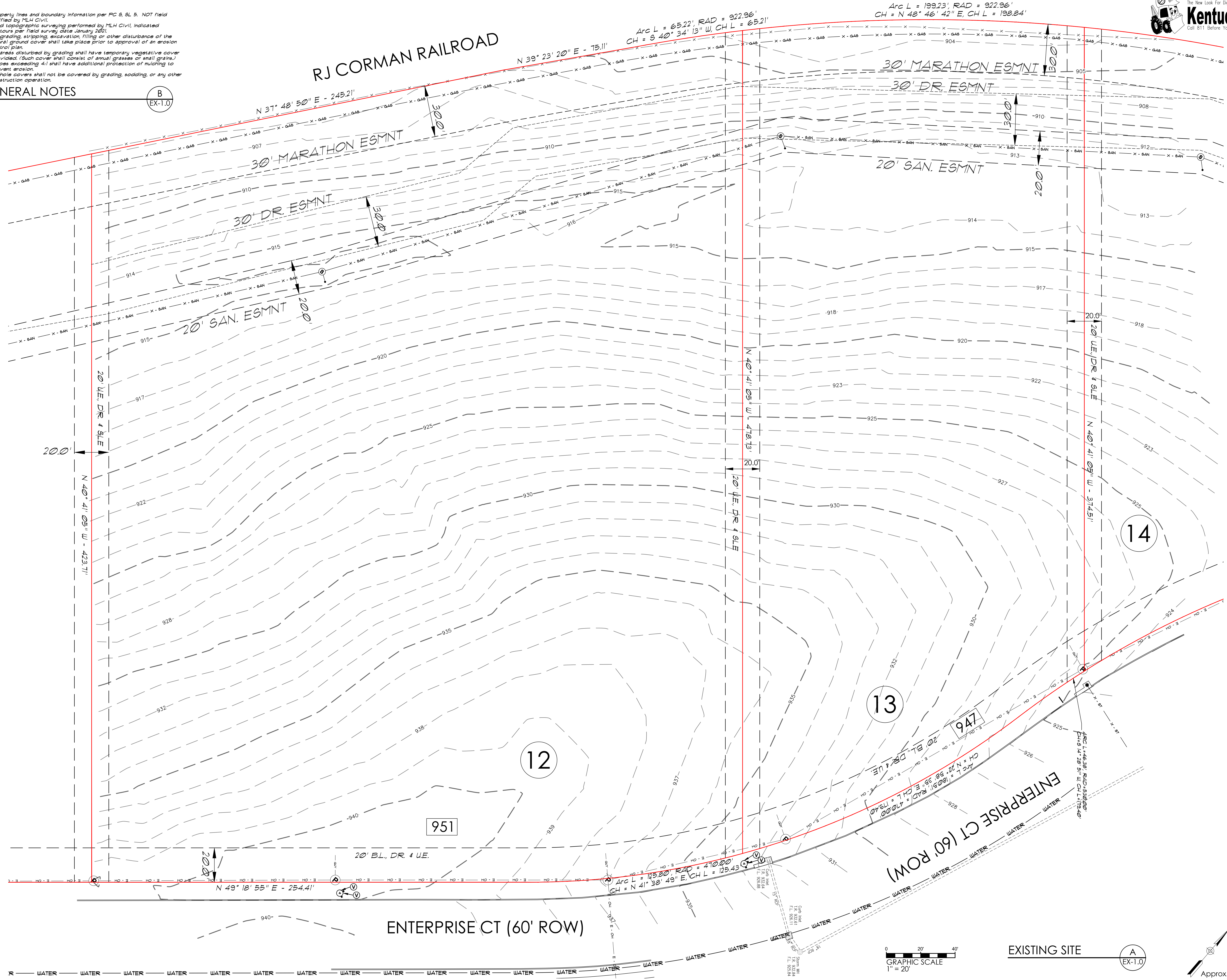

EXISTING SITE

A  
EX-1.0

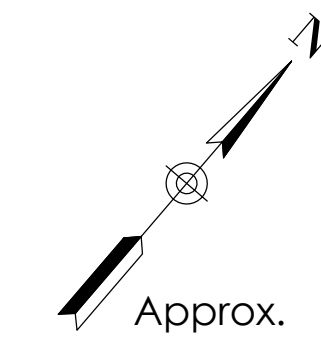

EXISTING SITE TOPOGRAPHIC SURVEY  
 947 & 951 ENTERPRISE CT (LOT 12 & 13)  
 EMT C, LLC  
 673 BLUE SKY PARKWAY  
 LEXINGTON, KY 40509

DATE 12 APR 2022  
 FILE DHE2101AD  
 DRAWN JWH  
 REVISION

DRAWING EX-1.0  
 1 OF 1

C:\Users\jwh\Desktop\ACTIVE PROJECTS\DHE2101-947 & 951 Enterprise C03HE2101AD.dwg, 4/12/2022 11:42:39 AM, 1:1