

SQ. 557

SIXTH DISTRICT

DELACHAISE ST.

ST.

Survey for MR. LUCIEN HAAS,
New Orleans, La., Jan. 14th, 1956,
Certified Correct.

NOTE:
See letter of even date herewith.

L. B. Gaudet Jr.

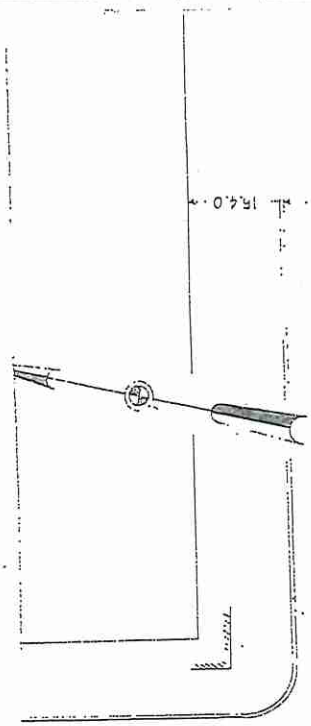

ST

LASALLE

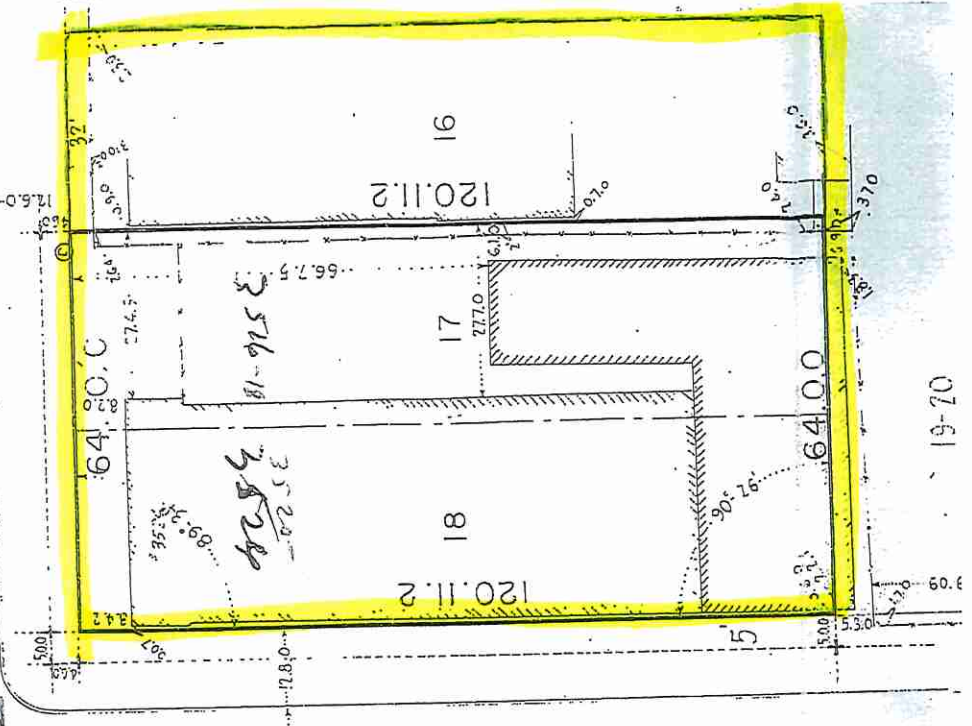

AMELIA

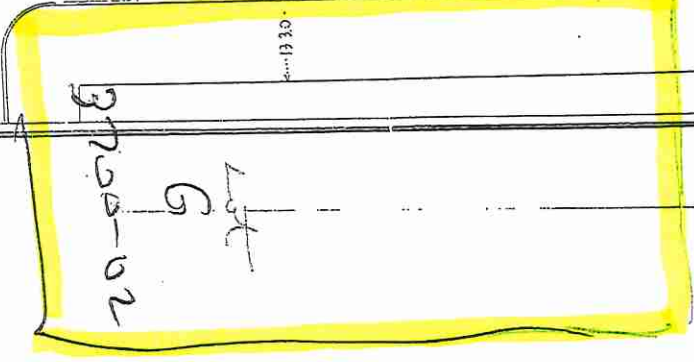
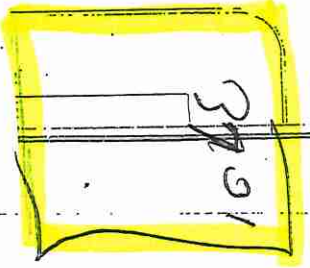

L. B. Gaudet Jr.
1956

19-70

Borrower/Client NEW ORLEANS REDEVELOPMENT AUTHORITY

Property Address 3700-02 LASALLE STREET

City NEW ORLEANS

County ORLEANS

State LA

Zip Code 70115

Lender N/A

PLAT MAP

Handwritten signature and date: 3-18-96

*Handwritten notes: 4-25-95, 56117, 1065 BS, *ASBL 19-02*

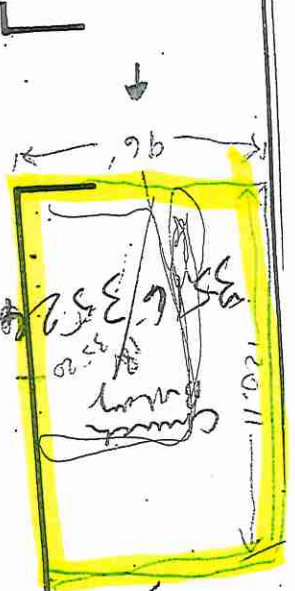

LA SALLE ST.

SUBJECT

PENISTON ST.

AMELIA ST.

ST.

S. LIBERTY ST.

ST.

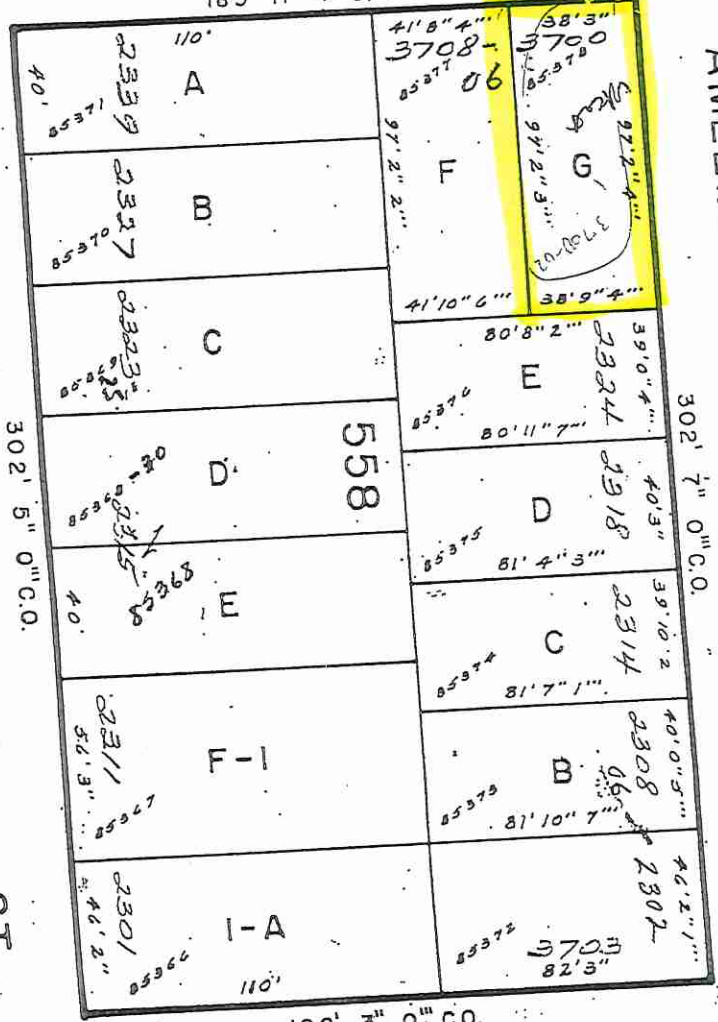

6M-14A SCALE 1"=60'

SQ. NO. 558, ST. JOSEPH
SIXTH DISTRICT

City of New Orleans
Orleans Parish, La.

S. LIBERTY ST. SIDE

ST.

SIDE

ST.

PENISTON

323399

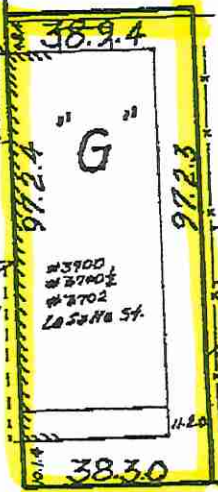

LASALLE

ST.

New Orleans, La.
March 6, 1979

Survey certified correct. Made at the request
of Henry Hartman & Kirschenhafer, Landry & Shaw
Gilbert, Kelly & Couturie, Inc., Surveying & Engineering

70-1140

X *[Signature]*
3-10-79

TOTAL P.02

DQ. No. 590 ST. JOSEPH
6TH DIST.

FRERET ST. SIDE

PENISTON ST. SIDE

AMELIA ST.

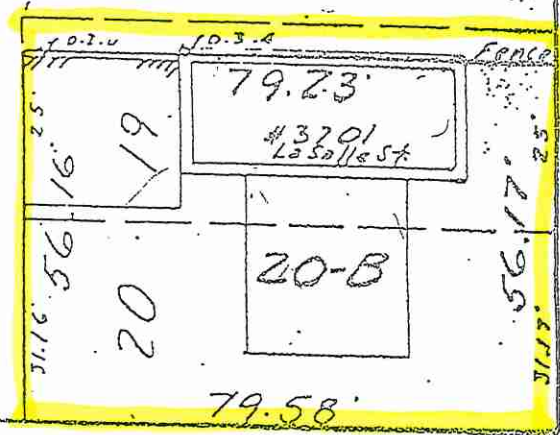

LASALLE ST.
(Late Howard)

New Orleans, La.
April 30, 1979

Survey certified correct. Made at the request
of Guy Wooten
Gilbert, Kelly & Couturie, Inc., Surveying & Engineering

79-2261

X *[Signature]* Moses J. Gordon III 3-18-76

Handwritten signature and date: 7-18-26

SOLE

LA SALLE ST.

ST.

189' 11" 4" C.O.

PENISTON ST.

AMELIA ST.

Handwritten note in yellow box: "Cliff's Wildcat"

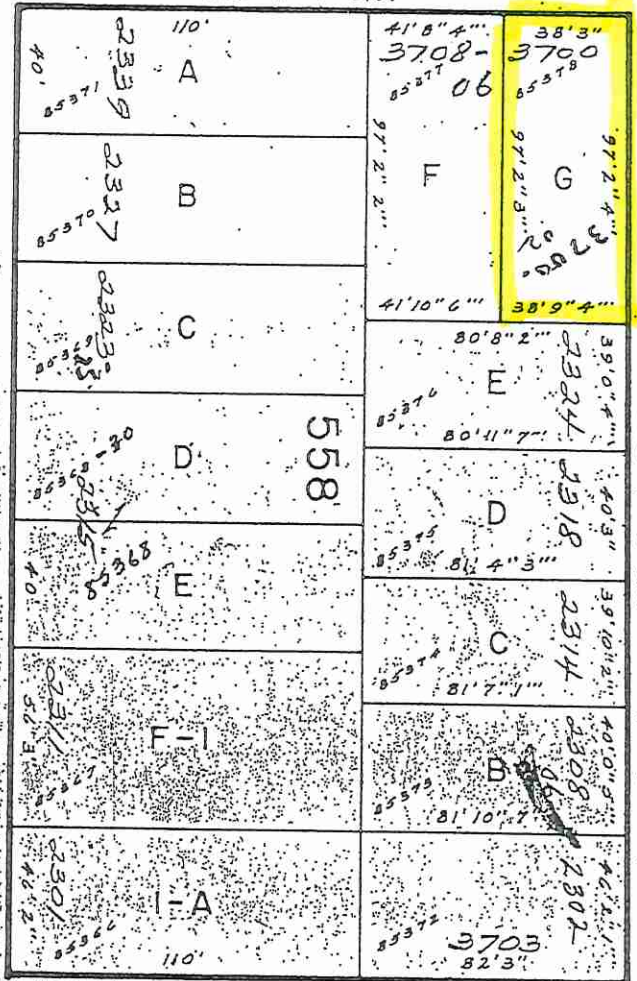

302' 5" 0" C.O.

302' 7" 0" C.O.

192' 3" 0" C.O.

S. LIBERTY ST.

ST.

6 M-14 A SCALE 1" = 60'

SQ. 557

SIXTH DISTRICT

1st Office for
11/14/57

DELACHAISE ST.

ST.

Survey for MR. LUCIEN HAAS,
New Orleans, La., Jan. 14, 1956,
Certified Correct.

H. B. Gaudet

NOTE:
See letter of even date herewith.

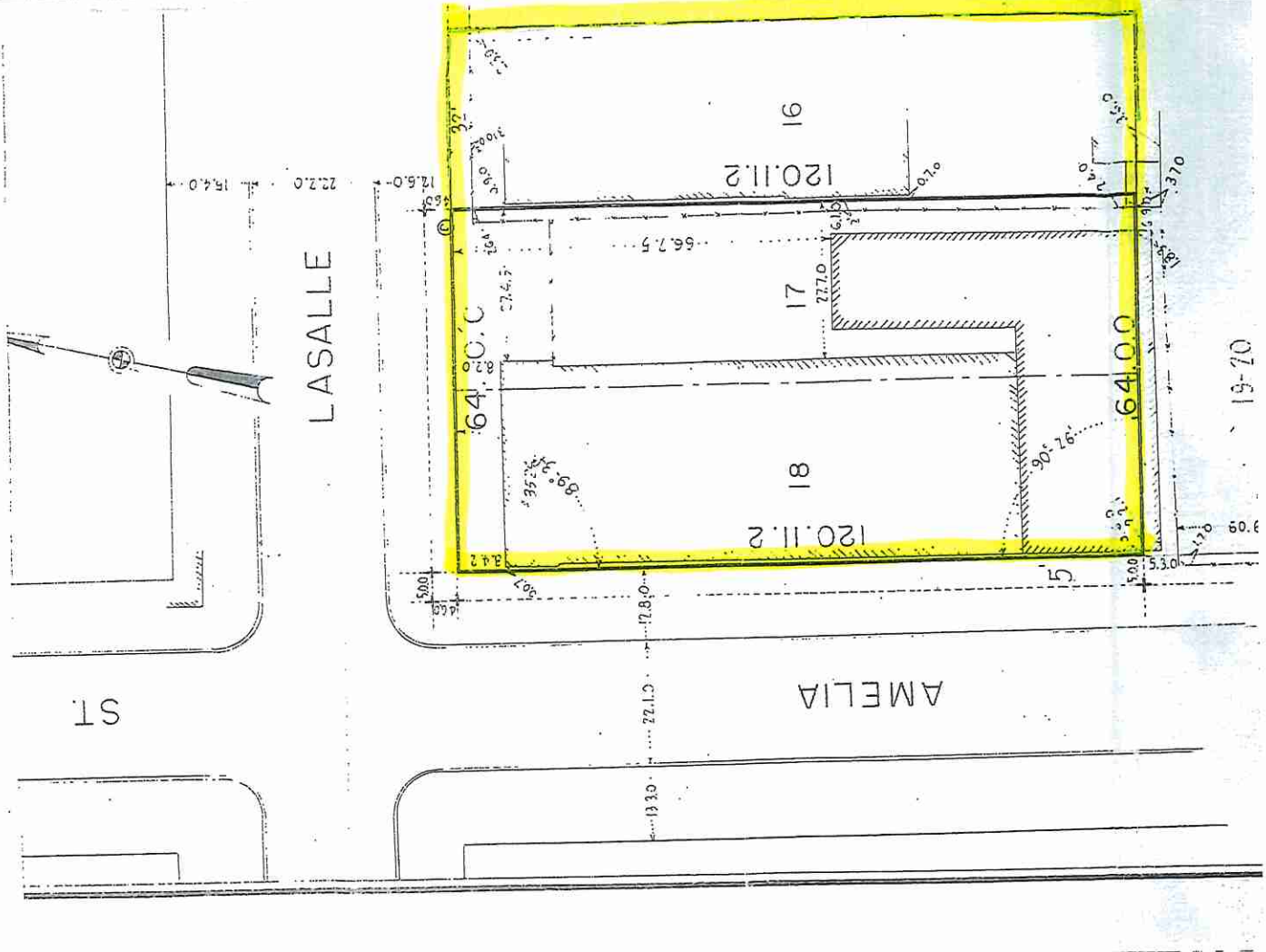

19-70

H. B. Gaudet
Surveyor
3-18-56